UNIVERSITY OF CALIFORNIA
JUL 21 1947
LIBRARY

The Weather
Today—Cloudy, warm, humid, highest temperature about 88, scattered showers in afternoon. Yesterday—High, 86 at 4:35 p. m.; low, 74 at 2:18 a. m. (Map and details B-10)

The Washington Post

Thayer Column On Society Page Today
Don't miss the fourth edition of Mary Van Rensselaer Thayer's sparkling new column of intimate, inside social news.

Phone NA. 4200

NO. . . 25,963 | Copyright, 1947, The Washington Post. | WASHINGTON: THURSDAY, JULY 17, 1947

CARRIER DELIVERY PER MONTH: Daily & Sunday $1.35 City Zone $1.80 elsewhere; Daily Only .90 " " .90 " ; Sunday Only .45 " " .45 " . SINGLE COPY PRICE: Daily .05; Sunday (city zone) .10; Sunday (elsewhere) .15

UNIV OF CALIF
LIBRARY
BERKELEY 4 CALIF
11-C DS
6 1 48

Greeks Hit Rebels in Force; Turkey to Get 6 U. S. Vessels; House Group Won Over on Aid

Senate Rules Group Asks $25,000 for Police Probe

Second Unanimous Committee Action Sets Stage for Final Approval Today

By Robert Bruskin
Post Reporter

The powerful Senate Rules Committee yesterday added its unanimous approval to the resolution for investigating Washington police.

"Every member present expressed great concern at the conditions revealed which showed laxity in handling criminal cases," said Chairman C. Wayland Brooks (R., Ill.).

The resolution, bearing approval for the District Committee to spend $25,000 to conduct the investigation, was placed on the Senate calendar last night to be called up for a vote when its turn is reached.

Senator J. Howard McGrath (D., R. I.), chairman of the District Subcommittee, said he would wait until then before asking for Senate action. No attempt, he said, will be made to call it up by obtaining unanimous consent of the Senate for a vote out of its turn.

Passage Seen in Week

But with the backing of the Rules Committee, Senate leaders said they saw little possibility for defeat.

Senate aides said there was a good chance the police probe may get action today. The reason was that the Senate yesterday went part way through the calendar, then agreed to continue with it today. Thus the Senate could take up bills placed on the callendar yesterday.

As reported out by the committee, the resolution was strengthened to permit the investigation "during the sessions, recessed and adjourned periods of the Eightieth Congress."

Senator Joseph H. Ball (R., Minn.) presented the case for the resolution to the committee at its executive session. He, McGrath and Senator John S. Sherman (R., Ky.) sponsored the measure after disclosures by The Washington Post that the Metropolitan Police Department was concealing crime complaints from official statistics.

It provides for a full and complete study and investigation of law enforcement and administration of all police forces in the District.

"The vote was unanimous and without argument," said Senator Spessard L. Holland (D., Fla.), a member of the Rules Committee and also of the District Subcommittee which will start the probe.

Probe to Have Wider Scope

"All members present were of the same opinion—that an explanation of the practices disclosed should be sought," said Senator Holland.

"Of course, the investigation will cover a larger field than the subject covered in the newspaper exposé. We sincerely hope it will improve the present services.

"I know that the public will recognize that the committee hopes to render a public service. It has no preconceived ideas about punishing or rewarding anyone. Each member would much rather be doing something else."

The District Bar Association may also take some action, George E. McNeil, its president, declared.

General Likes Army, Reenlists As a Top Kick

Denver, July 16 (U.P.).—Former Brig. Gen. Harold H. Richardson said today he went back into the Army as a master sergeant "because I like the Army."

Richardson, a veteran of two World Wars, formerly was adjutant General of the Colorado National Guard and headed the State Selective Service System until 1943. He served in China where he was attached to the headquarters of Gen. George C. Marshall in 1946.

With 29 years of Army service, Richardson enlisted in the Regular Army after trying civilian life for several months.

Baby Furniture Advertised in Post Now Selling Fast

Is used baby equipment selling well these days? Definitely, say these Post advertisers:

F. K. Hill of Piney Branch Court listed a baby carriage in a two-line ad, got a good price the first day.

Mrs. D. W. Barnes, 11th Street South, Arlington, offered a child's bed, sold it for $10 by 9:30 the first morning.

Is there a carriage, crib or bathinette gathering dust in your attic? Trade it to a Post reader for useful cash. Call NAtional 4200.

Work Traps 2 Suspects in $7000 Robbery

Fiction-like detective work yesterday snared two suspects in the $7000 robbery of Mr. and Mrs. Spruce Baird, 2705 Arundel rd., Mount Rainier, Md., July 10.

One of the two men, a 22-year-old lunch room counterman, was identified by the Bairds yesterday afternoon in a police lineup of eight men.

Baird and his wife gave up some $7000 in gems and cash to two men who bound and gagged them at gunpoint in their apartment.

The counterman and his companion are being held on an open charge at the Tenth Precinct station, while police seek a third man believed to have been an accomplice.

Precinct Detectives L. B. Furr and V. H. Culpepper spotted the two men at 14th and Harvard sts. nw. last Monday night and checked their apartment because the counterman answered the general description of one of the Baird robbers.

The detectives noted the serial number of a watch found in the apartment, then learned through Maryland police it was part of the loot from the Baird home.

When they returned to the suspects' apartment Tuesday, neither man was there. Acting on a tip, the two detectives put a 24-hour watch on a restaurant where a girl friend of one of the men works.

Early yesterday one man showed up at the restaurant, and the detectives trailed him and the girl to an apartment in the 1000 block of M st. nw. The other man sought had fled.

Furr Culpepper

The girl, detectives said, called him at another apartment and induced him to return, saying the police had gone. Furr and Culpepper were waiting for him.

A hitch-hiker, dressed in a sailor's blue uniform, early yesterday morning held a knife on the man who gave him a ride and took his wrist watch.

The victim was Miles Johnson Frey, 38, of 4824 Reservoir rd. nw., who picked up the hitch-hiker at 19th st. and Pennsylvania ave. nw. about 1 a. m. He told police the man pulled a knife, demanded his wrist watch and then got out of the car at 24th and L sts. nw. He was between 20 and 30 years old, Frey said, wore a white cap, weighed about 200 pounds and was 6 feet, 1 inch tall.

11 Anti-Fascist Members Get Jail and Fines

Dr. Barsky Is Given 6 Months and $500; 5 Put on Probation

Eleven members of the executive board of the Joint Anti-Fascist Refugee Committee were given jail sentences and fines yesterday for contempt of Congress. Five other members were put on probation.

In imposing sentences on the defendants, who had refused to deliver records of their group to the House Un-American Activities Committee, Justice Richmond B. Keech of District Court said: "This is a matter of principal.

Dr. Barsky Fast

The case revolves around whether a committee of Congress can have its subpenas disobeyed."

The heaviest sentence was imposed on Dr. Edward K. Barsky, prominent New York surgeon and chairman of the board of the Refugee Committee. He received six months in jail and a $500 fine.

The following received three months in jail and a $500 fine:

Dr. Jacob Auslander, a psychiatrist.

Dr. Lyman R. Bradley, professor of modern languages at New York University.

Mrs. Marjorie Ghodorov, a housewife.

Howard Fast, biographer, historian and writer of best selling novels.

Harry M. Justiz, lawyer.

Mrs. Ruth Leider, lawyer.

James Lustig, official of the United Electrical Workers.

Manuel Magana, hardware store operator.

Dr. Louis S. Miller, heart specialist.

Mrs. Charlotte Stern, educational director of the Hotel and Club Employees Union, Local No. 6.

The other five persons who were convicted of contempt announced that they had resigned from the board of the Anti-Fascist group and were willing to purge themselves of contempt by answering

See FASCIST, Page 5, Column 1.

Truman Signs 12-Million City Revenue Bill

Extra Funds to Go To Pay for Record 96-Million Budget

By Edward F. Ryan
Post Reporter

President Truman yesterday signed Washington's 12-million-dollar revenue bill.

The District's new tax law is designed to swell the city's annual revenue by four million dollars from the Federal Government and eight million from the local taxpayers.

The extra revenue will be spent through the year to pay for the city's biggest budget in history, totaling nearly 96 million dollars as it passed the House last week. The Senate still has to clear it.

In Operation Early

Parts of the new revenue law were in operation before the President signed the bill. The law carries Congress' order for the District Commissioners to fix the property tax rate for the next two years at $2 per $100 of assessed valuation.

The Commissioners have already ordered the new rate into effect. It is expected to boost the property tax yield by about $4,500,000 a year. The old rate was $1.75 per hundred.

The increased Federal payment is equally certain. The 4-million-dollar increase would make the Federal payment 12 million dollars a year. What the president signed was authority for Congress to appropriate the additional Federal cash. The House voted to do that when it approved the city appropriation bill. The Senate, which has taken the lead in other years to boost the Federal grant for the District, is expected to join with the House and approve the 12-million-dollar payment.

Some Big Items

On the tax side, other big items are:

1. A one-cent-a-gallon tax increase on gasoline sold in the District. It will take effect, under the new law, on August 1 and brings to four cents the tax rate per gallon. The gasoline tax boost is expected to give the highway fund about $1,600,000 a year more.

2. A 25 per cent increase in city water rates, effective the first of this month. In addition, the rate for laying water mains is hiked from $1.50 to $1.90 per linear foot. The changes are slated to increase water fund revenue by $800,000 a year. Besides that, the water fund

See FUND, Page 6, Column 2.

Truman Asks Prompt Fight On Floods

$250,000,000 Plan Covering Whole Mississippi Basin Given to Congress

By The Associated Press

A quick start on a 10-year program to check floods in the entire Mississippi basin and put the mighty waters to productive uses was urged yesterday by President Truman in a special message to Congress.

He asked $250,000,000 to get the work started.

Citing the long history of Midwest flood tragedies, the Chief Executive declared that flood control is a problem of "desperate urgency."

His message emphasized that "this Congress" should undertake the huge long-range task.

Half the Nation Affected

"The major opportunity of our generation to increase the wealth of the Nation lies in the development of our great river systems," he said.

But for many years now, he continued, the flood-swollen waters of the Mississippi and its great tributaries—the Missouri, Ohio, Arkansas and Red rivers—have dealt the Nation's economy a series of blows. Both in lives and property, which "call strongly for the prompt use of more effective counter-measures."

"The drainage basin of the Mississippi River and its tributaries comprises nearly half of the Nation in area and population," Mr. Truman said.

"It is a rich central core from which stem goods and services vital to the entire country. . . . Nature also requires the use of these flood plains for drainage. Consequently, we must pay the price for occupancy in these lands, either in the form of continued flood damage or in preventive measures."

Calls For "Prompt Start"

In urging speed to combat what he termed "this continued threat," Mr. Truman said most of the necessary projects have already been authorized by Congress, but he said the 10-year program should also contain a smaller group of projects which have not yet been authorized. The projects, he said, are now being "planned and investigated."

"I recommend that this 10-year program be initiated during this fiscal year," the message said, and called for "a prompt start."

In broad outline, Mr. Truman proposed a construction program including:

1. A coordinated system of storage reservoirs in the major tributary basis of the Mississippi.

2. Levees, floodwalls and diversion channels to protect cities, towns and farms in the tributary basins.

3. Soil conservation measures farther up on the headwater tributaries of each major basin "to retard the flow and run-off and reduce the loss of topsoil which is impoverishing our farm lands and clogging our reservoirs and river channels."

As a corollary to flood control, Mr. Truman proposed the harnessing of flood waters for productive use which he said will return to the Government a large share of the the initial investment.

"Fortunately the means available to us for control of floods in many cases furnish the opportunity for use of water for irrigation, navigation and development of hydroelectric power," he said.

"Multiple-use reservoirs produce these and other benefits, in-

See FLOOD, Page 6, Column 4.

Medium-sized Passenger, Cargo Ships Allotted Under Program

Six medium-sized passenger-cargo ships, two tankers and two Victory ships will be the first American property to be transferred to Turkey under the 100-million-dollar Turkish-aid program, Secretary Marshall announced yesterday.

The Secretary said he had asked the Maritime Commission to sell the ships to help strengthen Turkey's transportation system. At present, he said, the Turks urgently need to replace "some of the very old vessels now in use."

The ships will be paid for in cash, although the transfer of these Government-owned vessels will take place under the act of Congress authorizing American aid to Greece and Turkey.

As to Greece, Secretary Marshall indicated that the American military mission was advising the Greek Army, on what he called an instructional basis, on how to fight guerrilla warfare. He said he did not know whether any members of the mission were now at the scene of the fighting along the Greek frontier.

But it would be normal, he added, for such a mission to go into the field with the Greek Army, since its primary purpose is to get first-hand information on what kind of help the Greek Army needs.

Asked about the recent mass arrests in Athens, the Secretary said the Greeks acted without first consulting the United States. The situation was such, he said, that the United States could take no exception to what was done.

Army Discounts Spy Angle on Missing Corporal

By The Associated Press

The Army said yesterday that investigation is being made into the disappearance of a corporal from the Sandia, N. Mex., special weapons project, whose blood-stained cap and shirt was found subsequently in Albuquerque.

In a statement answering questions, the War Department discounted the possibility that Corpl. Harvey E. Whitacre might have had valuable secret information. The statement said that "while all angles of the case are being investigated, at first sight it would appear that Whitacre was the victim of a robbery."

Whitacre, missing since June 30, was treasurer of a local bowling club and at the time he disappeared had about $500 on his person, the statement said, adding:

"Military authorities, the sheriff and local police are continuing search for him.

"While Corporal Whitacre had access to a limited amount of classified information, such information was not of a character vital to the national defense."

State Officers Impressed

Explosive Balkan Situation Causes Turnabout on Slashes

By Robert C. Albright
Post Reporter

A nine-man House Appropriations Subcommittee, recently out to whittle the 400-million-dollar Greek-Turkish aid estimates, yesterday went all-out for the full amount.

The sudden turnabout followed detailed State Department testimony on the explosive Balkan situation, it was learned.

Some of the members were plainly a bit frightened by the recent serious turn in the Balkans.

The subcommittee completed the big foreign aid appropriation bill, carrying general European relief appropriations and funds for occupied areas as well as "Truman Doctrine" Greek-Turkish funds, after a closed session with Undersecretary of State Robert A. Lovett.

Over the week-end House GOP leaders had called Republican members of the subcommittee into an equally intimate session with Secretary of State George C. Marshall.

The full House Appriprations Committee will meet tomorrow to pass on the still tentative subcommittee bill. In addition to the full 400 million dollars to hurry aid to Greece and Turkey, without any new strings attached, the group is said to have provided:

1. Nearly the full 350 million dollars Congress authorized for European famine relief, with recent legislative terms and conditions again tied to the appropriation bill. In one quarter it was said that 18 million dollars for the satellite states of Poland and Hungary may not be included, on the theory that states under Russian influence will not accept American conditions.

2. Somewhat less than the 750 million dollars originally budgeted for American military zones "but all that they say now is needed."

Brought up to date on recent Balkan developments by Marshall last Saturday, the subcommittee appeared greatly impressed by Lovett's testimony yesterday.

Sources close to the group said members who two to three weeks ago were demanding further "justification" of the 400 million dollar Greek-Turkish appropriations got the information they wanted yesterday, and more.

In one quarter the overriding

See RELIEF, Page 2, Column 5.

Jap Treaty Parley Faces Postponement

Suggested Aug. 19 Date Conflicts With British Conference

By Ferdinand Kuhn, Jr.
Post Reporter

The 11-power conference on the peace treaty with Japan probably will have to be postponed beyond the date of August 19 proposed by the United States.

The suggested date conflicts with a British Commonwealth conference scheduled to meet in Canberra, Australia, on August 26 to clarify British and Dominon attitudes on the Japanese treaty.

Australia's government was so worried about the conflict of dates, and the possible implications, that it sent Ambassador Norman Makin to see Secretary Marshall yesterday. Foreign Minister Herbert Evatt in Australia may have been suspicious that the United States had chosen August 19 as an indirect way of torpedoing the Commonwealth meeting.

Date Only Tentative

If any such suspicion was in Evatt's mind, Secretary Marshall was able to reassure him. The United States has not been enthusiastic about the Canberra meeting; it did not want an impression that some Pacific powers were "ganging up" on others in advance of the peace conference.

But the United States also knows it is an old habit of British Commonwealth countries to have a family discussion prior to any major international conference. It has not objected to the coming meeting in Australia and is unlikely to do so.

Secretary Marshall presumably made it plain to the Ambassador, as he did earlier in the day at his press conference, that the proposed August 19 date was only tentative. It was proposed at such short notice because officials here knew there would be inevitable requests for postponement from one country or another.

British Welcome Proposal

A foreign office spokesman in London said Britain welcomed the proposal and hoped agreement could be reached on a date subsequent to the Canberra meeting.

But Secretary Marshall also in-

See TREATY, Page 4, Column 4.

Stalin Saves Trade Parley With Britain

Last-Minute Move Reported to Have Prevented Collapse

London, July 16 (U.P.).—Premier Josef Stalin has intervened at the last minute and saved British-Russian negotiations for a four-year trade agreement under which Britain would get 1,000,000 tons of grain the first year, reliable diplomatic quarters said today.

The negotiations, which started last April, were so close to failure that Harold Wilson, chief of the British delegation, had cabled his government for permission to come home. Britain had made its last offer.

At midnight on July 8, according to reports reaching London, Anastas Mikoyan, Soviet minister for foreign trade, called on Wilson and told him that he had received new instructions from the Kremlin. His attitude was so completely changed that Russia was reported already to have agreed provisionally to supply Britain with 1,000,000 tons of grain during the first year, if the rest of the negotiations are successful.

A few members of the British delegation returned from Moscow tonight. They said an agreement for Russian timber had been reached and the rest of the negotiations were going on satisfactorily.

H. Somerville Smith, Treasury official, said Russia had agreed to supply Britain enough lumber for 30,000 houses.

"Negotiations for food contracts, including cereals and canned fish are proceeding satisfactorily and on the whole I think the mission has been very successful. As far as we could see, the negotiations are not affected by political events."

In view of the Russian boycott of the Marshall Plan, the failure of the trade negotiations would have accomplished the nearly complete economic isolation of Russia and its satellites from the west.

15 Hurt in Ship Collission

Halifax, N. S., July 16 (AP).—Fifteen crew members of the 2000-ton destroyer Micmac were reported injured today following a collision between the warship and the 10,000-ton freighter Yarmouth County.

300 of Guerilla Army Are Reported Wiped Out in One Heavy Engagement

Athens, July 16 (AP).—Supported by planes and heavy gunfire, the Greek army launched a full-scale attack late today on approximately 2500 guerillas in the hills north of Ioannina, near the Albanian frontier, military sources reported.

Three hundred irregulars were reported wiped out in one engagement. The main guerilla force was believed withdrawing eastward in an attempt to make a junction with other leftists fighting in the Grammos Mountain range.

Military sources said the army and strafing planes were in hot pursuit, and that infantrymen were eliminating rear-guard forces left behind to cover the withdrawal.

The attack was launched following a heavy bombardment and strafing of the slopes of Mount Gamila and an area including the villages of Kato, Pedina, Ano, Elatohori, Paleoloutsa and Asprangelos where the guerillas earlier were reported encircled.

300 Wiped Out

The only serious resistance was encountered in the vicinity of Elathori and Asprangelos, approximately 19 miles from Ioannina, where 300 guerillas were said to have been wiped out.

The guerillas were part of a force which the government said invaded Greece from Albania and attempted to march on Ioannina, capital of Epirus and a strategic city of 20,000 near the Albanian frontier.

Earlier government reports from the fighting front indicated that 4500 regulars—many of them airborne reinforcements—had closed the jaws of a trap on the guerillas in the vicinity of Mount Gamila, near the village of Negrahes, where the leftists were halted yesterday.

Napoleon Zervas, minister of public order, said that statements made by prisoners asserted that two of eight battalions in the attack were "foreigners." The invaders, Zervas said, were excellently equipped with heavy machine guns and mortars.

New Invasions Feared

Sources in government circles said there was a possibility Greece would request American permission to use additional Truman Doctrine funds to more than double the size of the Greek army.

The government circles, expressing fear of what they said might be new invasions from the territory of Greece's Communist-dominated neighbors to the north, said that if the general situation grew much worse it might be necessary to request the American mission to sanction an increase in the army from 130,000 to 200,000 or 300,000 men.

Approximately half of the 300 million dollar American aid extended to Greece under the Truman Doctrine already has been ear-

See GREEK, Page 2, Column 3.

Mackenzie King Wins Confidence Vote

Ottawa, Canada, July 16 (U.P.).—Prime Minister W. L. MacKenzie King and his Liberal government survived a brief parliamentary crisis in the House of Commons today by winning a vote of confidence, 84 to 54.

MacKenzie King had threatened to resign, and force a general election if defeated on an opposition motion of no confidence because of his refusal to increase benefits to disabled war veterans, war widows and their dependents.

'Vicious' Clique Charged

Nimitz Orders Board to Probe Green Bowl, Academy Society

By Marshall Andrews
Post Reporter

Charges that a secret society of Annapolis midshipmen had grown into a "vicious" officers' clique were under investigation yesterday by the Navy Department.

A board of inquiry was ordered by Admiral Chester W. Nimitz, Chief of Naval Operations, to find out whether the "Green Bowl" was an innocent schoolboy society or a means of advancing the professional careers of its members. The "Green Bowl" was said to have been formed at Annapolis in 1907 with a membership limited to 6 or 16 members of each class.

Nimitz's order to investigate the society apparently was based on charges by naval officers in letters to the Secretary of the Navy and by a prominent officer at a congressional hearing.

During testimony before the House Executive Expenditures Committee July 1 on unification, Capt. John G. Crommelin, commander of the aircraft carrier Saipan, spotlighted what had previously been strictly a service matter. He told the committee Congress should "investigate well-formed and integrated officer cliques in the services" before attempting unification.

Questioned by committee members, Crommelin identified one "clique" as the "Green Bowl."

One officer who wrote Navy Secretary Forrestal about the society demanded that its membership list be published so the entire service would know which officers were included. Another wrote that the society was generally regarded in the Navy as intended solely to promote the careers of its members and that it should not be tolerated.

Crommelin told the committee the "Green Bowl" was "an organization that started out innocently enough but which has grown vicious with the years."

Newsmen were told yesterday by Admiral Dewitt C. Ramsey, jr., vice chief of naval operations, and Vice Admiral William M. Fechteler, chief of Navy personnel, that both had joined the "Green Bowl" while midshipmen at Annapolis.

Both said the society was a schoolboy organization and that they had quickly forgotten about it after graduation. Fecheler said he welcomed the investigation because he did not want his name associated with an organization publicly described as "vicious."

He added that he had been assured by Rear Admiral J. L. Holloway, superintendent of the Naval Academy, that the "Green Bowl" no longer existed there.

Navy regulations prohibit formation of or membership in secret societies.

After Storm of Protest

N. C. Kiwanians Realize Error, Promise Negro a Cadillac, Too

Ahoskie, N. C., July 16 (U.P.).—The Ahoskie Kiwanis Club, abashed by the bitter criticism of fellow Kiwanians across the Nation, backed down today and announced that it was going to give a brand new $3200 Cadillac sedan to Harvey Jones, 23, Negro war veteran.

Jones won the Cadillac the club raffled off this week but the club refused to give it to him because as a Negro he was "not eligible." Instead it returned the dollar he had paid for his ticket.

Today the club's board of directors reversed itself on "recommendation" of Dr. Charles W. Armstrong, of Salisbury, N. C., and president of Kiwanis International.

Jones is a tenant farmer.

The incident kicked up such protest that one Kiwanis group demanded that the Ahoskie club's charter be revoked. The New York newspaper PM started a "Cadillac-for-Jones" fund and contributions were pouring in when the local group did its about-face.

Jones had just returned from fishing when he was told he would get the car after all. He said he was glad but he would "rather have the money."

President Rupert Massey of the Ahoskie group said he did not know where the club would get the car for Jones, how they would pay for it, or when it would be presented.

"We haven't worked that out," he said.

Massey and other Kiwanians refused to discuss the incident further. They referred all questions to Armstrong.

Dr. Charles Townes, a wealthy Waverly, Va., physician who won the shiny green sedan in a second drawing when Jones was ruled in-

See KIWANIS, Page 6, Column 5.

Vandenberg Changes Stand

'Voice of America' Sanction Likely Before Adjournment

By Mary Spargo
Post Reporter

Congressional action to give full sanction to the State Department's "Voice of America" programs probably will be taken before the July recess, Capitol Hill authorities said yesterday.

The Senate Foreign Relations Committee approved an amended version of the House-passed Mundt bill giving the Office of Information and Cultural Affairs legislative standing.

The committee recommended that $100,000 be appropriated for a joint congressional investigation of the entire program.

Reversing an earlier stand, Chairman Arthur Vandenberg (R., Mich.) said he would try to push the amended bill through before Congress adjourns.

Under the terms of the amendment a joint committee of five Senators and five Representatives would be created to study "Government information programs," with a directive to report to Congress by February 1.

The comparatively large sum suggested for the investigation, $100,000, would be needed for travel expenses in first-hand on-the-spot inquiries into America's information centers in Europe, Asia and the Middle East.

Earlier the Senate's GOP leadership had determined to rest this session on the $12,400,000 Congress voted in the State Department appropriation bill for the information

See VOICE, Page 3, Column 1.

Inside Stories . . .

MARSHALL, Patterson and Harriman urge admission of displaced persons. Page 2.
UNIVERSAL training criticized by scientist as "political racket." Page 3.
LEON HENDERSON and Taft clash over views at economic hearing. Page 9.
HUNGARIAN law proposed which would permit voting more tthan once. Page 2.

Today's Index

	Pages		Pages
Childs, Marquis	9	Lindsay, Malvina	6
Columnists	8, 9	Livington, J. A.	14
Editorials, Cartoon	8	Nover, Barnet	9
Financial	14	Povich, Shirley	15
In Congress	9	Sports	15, 16, 17
Section B—Local, Society, Classified			
Amusements	8, 9	Local News	1, 2
Ask Anne	4	Lyons, Leonard	9
Bridge	14	Obituaries	2
Classified	10, 11, 12, 13	Pearson, Drew	9
Coe, Richard L.	8	Preston, Peggy	7
Comics	14, 15	Radio	15
Crossword Puzzle	14	Reynolds, Genevieve	5
Death Notices	2	Thayer, Mary	7
District Line	14	Weather	10
Eldred, Myrtle M.	4	What's Going On and Where	3
Federal Diary	1	Women	3, 4, 5, 6, 7
Haworth Mary	6		

Marshall Pleads For DP Admission

Administration Still Seeks Passage of Stratton Measure

Secretaries Marshall, Patterson and Harriman pleaded with Congress yesterday for prompt passage of the Stratton bill, which would admit 100,000 displaced persons from Europe each year for four years.

Their emphatic statements showed that the Administration had not given up its fight for the bill in spite of Monday's warning from Senator Arthur H. Vandenberg (R., Mich.) that it had very little chance of enactment now.

Secretary Marshall argued that passage of the bill would show other countries that "we practice what we preach." Secretary Patterson contended it would save the United States heavy expenses of maintaining the displaced persons in Europe and would put much-needed talent and skills at the disposal of the United States.

Marshall and Patterson testified before a House Judiciary subcommittee which is holding hearings on the bill.

Harriman said in a written statement read for him that congressional "procrastination" on this problem "reflects little credit upon ourselves and suggests a callous neglect of the desperate need for assistance of these victims of war."

At one point Secretary Marshall tangled with Representative Gossett (D., Tex.), who said the United States had already taken far more than its share of aliens.

"That's the significance of the Statue of Liberty," the Secretary retorted.

In his prepared statement Secretary Marshall predicted that the absorption of displaced persons by the United States would remove a persistent source of friction with Russia.

"There is a sharp divergence of opinion between the Soviet government and our own," he explained.

"The Soviet viewpoint is that those displaced persons born in areas now subject to the Soviet governmental authority are Russian subjects and under obligations to return to such territory. They demand that we forcibly repatriate the D. P.'s.

"Our view is that it is against American tradition for us to compel these persons, who are now under our authority, to return against their will to those or other areas under governments whose political and economic systems they are unwilling to accept.

"This very difference of opinion has been a constant source of international friction. It will remain such a source of conflict and friction so long as these displaced persons remain in Germany and until they can strike new roots elsewhere in friendly soil."

Rather than pass no bill at this session, Secretary Marshall suggested, it would be better to legislate for admission of 100,000 this year.

In Romania

Purges Hint Death Blow To Opposition

Bucharest, July 16 (AP).—Purge raids by Romanian police indicated tonight the leftist government of Premier Petru Groza might be preparing to deal a death blow to its principal opposition as arrests of National Peasant Party members were reported unofficially to have reached 100.

A Communist newspaper said today the 14 National Peasant leaders arrested Monday were trying to escape to Turkey. They included National Peasant vice president Ion Mihalache and Secretary General Nicholae Penescu. The paper said their luggage contained large amounts of foreign currency, arms and ammunition.

Some sources said three other planes bearing opposition leaders left the country successfully before Mihalache's group was seized.

Bucharest was outwardly calm as the purge of oppositionists continued. Two main highways leading to the north and east from Bucharest were closed, which the government explained by saying "a motorcycle race" was in progress.

Newsmen could find no National Peasant member who had personal information with which to refute or confirm the government's explanation that Mihalache's group had been trying to leave the country. Members of the Liberal Party, also oppositionists, said the story was plausible.

Last month all 33 National Peasant members of the Romanian Parliament walked out of Parliament and subsequently were threatened by the government with loss of their seats if they did not return by July 25. A majority of the 33 then voted to return, but a minority group opposed returning. None of the majority group has been arrested.

The Communist newspaper today captioned a photograph of the arrested group: "Sold to Foreigners."

World Bank Sends Mission to Survey Brazil's Economy

The World Bank said yesterday a two-man mission was being sent to Brazil to "review and amplify information on economic conditions in that country" and to explain details of the Bank's operations to officials of Brazil's Central Bank.

A World Bank officer said Brazil had not applied for a loan or made any overtures to an application. The mission is in keeping with the Bank's policy of sending experts to study conditions in its member countries.

The mission members, Loan Officer Marcus H. Elliott and Economist Jacques Torfs, left by train for Miami yesterday and will arrive in Brazil by plane Saturday.

New Hungarian Election Plan Won't Bar Repeater Voting

Budapest, July 16 (AP).—A new Hungarian election law, which provides no restrictions on how many times one person may vote, was presented to a parliamentary committee today.

A Hungarian legal expert, who translated and explained the law for American correspondents, said "it will assure the victory of the Communist-dominated coalition government" which includes the now thoroughly weakened Smallholders party. He said it will "make equally certain, the defeat of opposition parties, principally the outspoken anti-Communist Szabadsag (Freedom) party led by Dezso Sulyok, who apparently is disqualified as a candidate.

The new election law provides that elections may take place within 60 days after its enactment and sets up restrictions governing which parties may participate, who may become candidates and who may vote.

The law was written by Interior Minister Laszlo Rajk, a leading Communist, and Justice Minister Istvan Ries, a left wing Social Democrat.

In referring to the law, Rajk said he had followed "the lines of the constitutions of most European countries" and explained the restrictions aimed at small opposition parties by saying "the peaceful and quiet governing of a country and healthy parliamentary procedure are only possible when functional parties do not threaten the unity of the national assembly."

In setting out voting procedure, the law specifies that any qualified voter may cast his ballot anywhere in Hungary he happens to be on election day.

The law makes no provision for ascertaining whether a person votes only once and provides no penalty for voting more than once.

The proposed legislation changes the wording of the 1945 election law to provide that all persons who belonged to the now defunct party of National Unity cannot be candidates for election. The previous law said that persons who resigned from the party after it became Fascist could be candidates.

Under the 1945 law, Sulyok was elected to Parliament, but under the proposed law Sulyok and at least three of his followers, all members of Parliament, would be disqualified in the coming elections.

SPECIAL NOTICE

OPERATIVE PLASTERERS LOCAL NO. 96—Special meeting Thursday, July 17, 1947. IRVING TAYLOR, Secretary.

EXCESSIVE DRINKING can be conquered

Institutional treatment for only several days is required to eliminate the craving and desire and also to create an aversion to alcohol in all its forms. Controlled, Operated and Supervised by Licensed Physicians.

Write or Call for Free Booklet
GREENHILL INSTITUTE
Phone Day or Night - CO. 4754
3145 16th St. N.W., Zone 10

OF AUTO RADIOS—THE Motorola "GOLDEN VOICE"
8 Push Buttons, Tone Control, Choice of Matched Electro-Dynamic Speaker
PAY ONLY $2 PER WEEK
AUTO SEAT COVERS $7.95 UP FOR COUPES
Sizes to Fit Every Car
EXPERT INSTALLATION
• CREDIT INVITED •
LAD MILLS
ESSO CENTER
Wisconsin Ave. & Que
MI. 3600

Where Greeks Battle Guerillas

Associated Press WIREPHOTO

HEAVY FIGHTING REPORTED—Black, oval area near the Albanian border is where Greek guerillas' main force was reported trapped by three Greek government columns (arrows) yesterday. A showdown battle was reported imminent near villages of Vasilikon and Yeroplatanos. At Leskovic (underlined), in Albania, wounded guerillas were being treated in a military hospital, according to the Greek war minister. New, large-scale fighting by guerillas was feared in the Florina area (upper right) facing the Yugoslav border

GREEK—From Page 1

Greeks Launch Heavy Attack

marked tentatively for military uses.

Consequently, any such increase in the army would bite sharply into the remainder, which was slated for civilian use.

Military authorities, meanwhile, said precautions were being taken to thwart any new invasion of Greek soil. They quoted intelligence reports as disclosing the existence of three guerilla concentration centers in Yugoslavia and three in Albania, from which new offensives could be launched.

War Minister George Stratos said last night that the irregulars "cannot escape and have to give battle." He pictured the current guerilla offensive as an "invasion" from Albania, aimed at setting up a new Communist state in northern Greece.

Top military authorities said they were particularly concerned about the possibility of a new, large-scale guerilla operation in the Florina area, adjacent to the Yugoslav frontier.

The informants declared that a leftist operation might be launched through the classic invasion route of Monastir Gap, in an effort to take the pressure off guerillas now fighting within Greece.

A United States Embassy spokesman asserted that the British and American governments were "exchanging information here, in Washington and in London" on the border fighting.

War Minister Stratos said yesterday that the United Nations Balkan Inquiry Subcommission was convinced that the offensive in Epirus began in Albania, and that the subcommission returned from the battlefront to its headquarters in Salonika.

(A British Foreign Office spokesman in London did not exclude the possibility of a joint Anglo-American complaint to the United Nations about the fighting. There have been unofficial suggestions that the complaint might be filed on grounds that a purported international brigade was fighting against the Greek army. The spokesman said Britain had not yet established the "existence or non-existence" of any such brigade.)

Soviet Baltic Force Reported in Greece

Stockholm, Sweden, July 16 (U.P.).—The Russian-controlled Latvian radio said yesterday that 100 "Soviet Balts" had joined an international brigade fighting in Greece for "liberation from the Fascist regime." It said the force was made up of Balts, Ukranians and Russians.

Rebel Chief Assails U. S.

London, July 16 (U.P.).—The Russian Tass Agency said in a dispatch from Belgrade, Yugoslavia, today that Gen. Markos Vafthiadis, the chieftain of the Greek guerillas, had condemned the United States and Britain for "interfering" in the Greek civil war.

Vafthiadis, Tass said, issued a communique which was distributed by the Albanian telegraph agency. The communique accused American officers of taking part in Greek army staff conferences and said: "We have ample grounds to assume that British airmen take part in air raids (against the rebels)."

RELIEF—From Page 1

Aid to Greeks Gains in House

military danger in Greece was described as transcending all other considerations before the subcommittee.

One of the great dangers was said to be that a Balkan state in the Soviet sphere, or a new Russian-dominated Macdonian state, might formally declare war on Greece.

U. S. Already Committed

In that event, it was pointed out, the United States would already be actively behind one of the belligerents, Greece, while Russia would be as clearly behind the other combatant.

"If that happens," one informant said, "World War II may have already started."

Subcommittee members clamped a strict secrecy lid on what they were told by Marshall and Lovett.

The fact that they received sobering information was reflected in their prompt approval of the full $400,000,000. Some members were known to have aired doubts that the aid on the way and that promised would be adequate.

The only talk of further restrictions came on the $350,000,000 previously authorized famine relief fund for Italy, Austria, Hungary, Greece, China and Trieste.

Congress had previously approved a set of stringent conditions for such aid, requiring recipients to sign agreements in advance permitting free press and radio reporting, labeling of goods and American supervision down to each township.

The subcommittee decided yesterday to write these conditions into the appropriation bill itself. In addition, the subcommittee was said to favor omitting funds for the so-called satellite states of Poland and Hungary, but not completely slamming the door. If Poland or Hungary actually agreed to the American terms, it was said funds would be provided.

The subcomittee is understood to have included funds for Austria but wit hsome skepticism as to how much could be used if Russia, as reported, refuses to comply with the American conditions in the Russian occupied zone.

If the Austrian government signs an agreement to comply with the terms, it was pointed out that Russia in effect might nullify it by turning down the conditions in her zone. Since the authorizing act requires equal distribution throughout a recipient state, it was said Russia by so doing might block relief for all of Austria.

Two Years Cut Off Jail Term for Col. Murray

Yokohama, July 16 (U.P.).—The prison sentence of Col. Edward J. Murray, former Army custodian of the Bank of Japan who was convicted of "misappropriating" $200,000 in diamonds, today was reduced from 10 years hard labor to eight years "because of his war record."

Lieut. Gen. Robert L. Eichelberger, commander of the Eighth Army, ordered the reduction for the Palo Alto, Calif., officer. He was arrested at San Francisco with approximately $200,000 in diamonds in his possession, but he maintained throughout his trial he considered them "legitimate war souvenirs."

Shopper Given Term

London, July 16 (U.P.).—The Hon. Lydia Victoria Noel-Buxton, 25, daughter of Lord Noel-Buxton, former Labor Cabinet minister, was sentenced to eight months in prison today for obtaining articles from several London shops with intent to defraud.

France Asks Colonial Aid Tally Sheets

Paris, July 16 (AP).—France proposed to the European Economic Conference today that colonial resources of all member nations be included in drawing up the economic balance sheet in a coordinated reconstruction program under the Marshall Plan.

Addressing the opening session of the new organization's "cooperation" or steering committee, Herve Alphand of France, said the 16-member nations should reckon overseas production of essential materials in compiling their needs and assets.

French sources said no opposition was expressed to this move which would encompass British colonies, France's territories in Africa, Asia and America, the Belgian Congo, Portuguese colonies in Africa and Asia, Dutch possessions, and even Denmark's Greenland.

British Foreign Secretary Ernest Bevin already has pledged Britain's colonial resources to continental cooperation.

Wide Data Sought

Alphand's proposel was part of a more comprehensive French project on procedure which the committee is to take up for decision at its next session tomorrow. This eight-section project, in the form of a questionnaire to be submitted to participating governments, even suggested that the assistance needed to increase colonial production of fats, woods, minerals and other materials be tallied.

The questionnaire would give the committee data on difficulties due to the war, such as destruction and loss of population; accomplishments by each nation for its own reconstruction; contributions which have been made or will be made to the reconstruction of other nations; reconstruction efforts projected for the next four years; a tally of the surpluses and deficits of each nation in foodstuffs and raw materials; estimated import needs and export possibilities in mechanical equipment and industrial products; estimates of the mode of balance payments; contributions each could make to other nations under such headings as credits, manpower, migration.

Bevin Goes to London

French officials said the purpose of the questionnaire was to determine quickly what each nation is doing for itself, what it can do for its neighbors and what it needs from the United States.

The committee will decide tomorrow which of these questions it wants answered now. When a questionnaire is finally adopted, French sources said, copies may be sent to all four occupation commanders in Germany, or the commanders may be asked to appear before the committee.

Bevin, as president of the conference, formally opened the committee's deliberations with a speech this morning. He then left for London.

United States Secretary of Commerce W. Averell Harriman, winding up a survey trip through Europe which he said was not connected with the Marshall Plan, told a news conference the United States was satisfied with the first progress of the economic conference and was now awaiting the concrete results.

Hoffmann-Upholsterers
Makers and Designers of Custom Furniture
2447 18th St. N.W.
1711 14th St. N.W. Open Till 9 P.M. 2433 18th St. N.W.
3171 Mt. Pleasant St. N.W.

Summer Special!
2-Pc. Living Room Reupholstered
SOFA . . . $50.00
CHAIR $35.00
Timely opportunity to save. Your set will be completely rebuilt by our master craftsmen and covered in fine fabric. Hurry! Prices are in effect for a limited time.
Convenient Payments
Prompt Service on SLIPCOVERS REFINISHING FURNITURE REPAIR CLEANING
Call CO. 5116 for Estimates in Nearby Md. and Va.

THE MODE . . . Important Men's Corner

You're a cooler man in a Mode
Ventilated Shi
. . . ventilated to let the air circulate, light in weight, c-o-m-f-o-r-t-a-b-l-e. Of porous white mesh fabric; regular collar.
$3.95
THE Mode
F Street at Eleventh • 3331 Conn. Ave.
Hours 9 to 6 Mon. thru Fri. Hours 10 to 9 Mon. thru Sat.
Open a Charge Account—30 Day or Tri-Pay Plan

Warm Air—Hot Water HEATING
CALL American Heating Co.
55 K Street S.E. AT. 1331

WHY NOT?
IT COSTS NO MORE TO PARK AT THE
CAPITAL GARAGE
NEW YORK AVE. between 13th and 14th
"Every Auto Service"

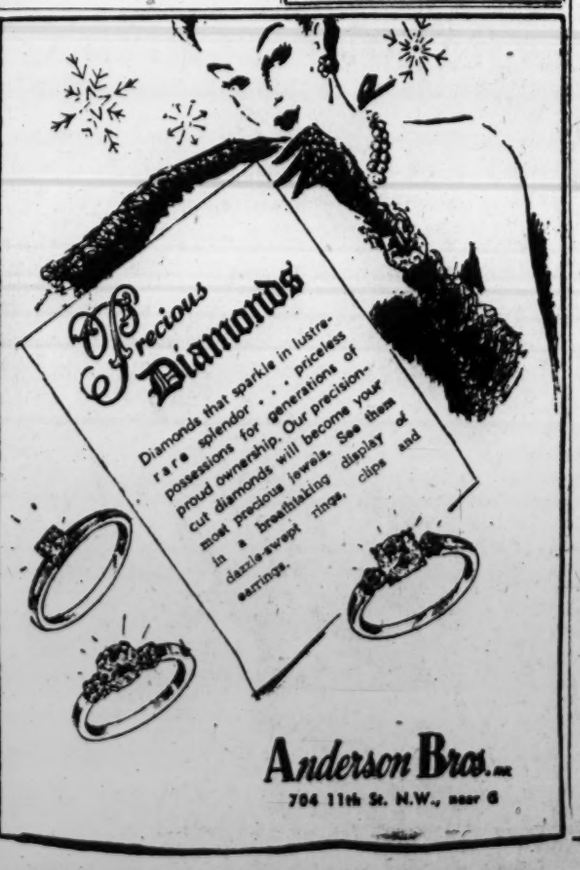

Anderson Bros. Inc.
704 11th St. N.W., near G

BECKERS SINCE 1876
Summer CLEARANCE

Fitted Duplex Make-up Cases
were 63.00 now 41.95 tax incl.
Here's a luxurious case—your's at real savings during our Summer Clearance. Inner case, equipped with lovely DOLIETH cosmetics, fits snugly in outer case or may be carried separately to permit additional packing space. Both cases have mirror in lid . . . washable linings . . . strong locks and handles. Choice of Black, Brown or Navy simulated leather.
Initialed without charge Cosmetic Cases, First Floor
CLOSED SATURDAYS THRU AUGUST 23rd
BECKERS SINCE 1876
1314 F STREET
A Gift from Beckers Means More

Our variety of sport shorts is large to meet the sensible vogue for these very smart and comfortable summer garments

3.95 TO 16.50

This summer more than ever before men who seek cool comfort without sacrifice of good appearance are wearing sport shorts. We anticipated the demand and have a collection which is unusual for variety, quality and smartness. Shorts for sports or walking are here in a profuse selection of fabrics and colors, British knee length. Every pair of Saltz F Street shorts is tailored as carefully as a pair of fine trousers. In short, we've done everything we can to give shorts their present-day importance in your wardrobe.

CLOSED SATURDAYS DURING JULY AND AUGUST

Saltz F Street
1341 F STREET MEtropolitan 4481

Governors Voice Faith in Marshall

Conference Also Asks Enactment Of Training Bill

By Edward T. Folliard
Post Reporter

Salt Lake City, July 16.—The Governors of 44 States—23 Republican and 21 Democratic — today expressed "faith and confidence" in Secretary of State Marshall and threw their prestige behind an all-American foreign policy.

They alco called on Congress to enact into law President Truman's plan for universal military training for American youth.

These two actions highlighted the final session of the thirty-ninth annual Governor's Conference, which opened in Salt Lake City three days ago. The vote of the Governors was unanimous. It had to be, since under the rules one "no" vote could have blocked action.

No Action on "Plan"

The Governors did not take action on what has come to be called the "Truman Doctrine" and the "Marshall Plan." No resolutions touching these were introduced.

What they sought to do, the Governors said after their closed-doors session, was to show the world that this Nation's State executives were united on a foreign policy that was above all partisan considerations.

The original resolution was introduced by a Republican, Governor Alfred E. Driscoll of New Jersey. This combined a tribute to Secretary Marshall and an advocacy of an "American foreign policy" backed by both great parties.

Await Paris Action

Failure to act on the Marshall plan by no means indicated hostility to it . Gov. Earl Warren of California, for example, said he agreed "in principle" with the Marshall plan, but he pointed out that the Governor's Conference could hardly be expected to indorse it until the nations now meeting in Paris had worked out an agreement among themselves.

Gov. Herbert B. Maw of Utah said the resolution did not mention specfically the Marshall Plan because the Governors "do not know yet what the plan entails, and as an organization we are unable to indorse any plan of which we are not fully cognizant."

The resolution of praise for Secretary Marshall grew out of his speech here Monday night and his off-the-record talk which followed.

The picture the Governors got was this: If the United States does not help its friends in Europe to regain economic health, there is a great danger that their governments will be captured by Communists. That would give Russia virtual control of the continent, thereby dropping an iron curtain against American trade and jeopardizing both the prosperity and the security of this Nation. It would be necessary for the United States to work out some entirely new policy for dealing with the rest of the world.

Bill for U. S.?

Britain May Try to Shift Zone Upkeep

London, July 16 (AP).—Authoritative informants said today that hard-pressed Britain will ask the American taxpayer to shoulder an additional annual burden of 250 million to 350 million dollars in the occupation costs of the economically fused British-American zones of Germany.

The informants said the United States Government will be told that this country, with its resources already strained to the limit, cannot meet her share of the one-billion-dollar cost of the present 50-50 basis the next two years.

At the same time, a highly placed government source said there was a "strong possibility" Britain will be compelled to cut her imports from the United States in December because her dollar credits will be near exhaustion.

The informant said Britain might be forced to cut imports because of the decision in Washington to delay congressional consideration of the Marshall Plan until spring.

Deputy Prime Minister Herbert Morrison warned Britons bluntly that they faced another hard winter, but expressed the hope that the preliminary results of the Paris Conference might "open the way to a clearer future by the autumn."

Parley on Ruhr Coal May Cover Industry

The coming Anglo-American conference on Ruhr coal may be expanded, at British insistence, to take in the whole problem of reviving industrial production in western Germany, The Post learned yesterday.

Secretary Marshall told his press conference that the meeting would be held in Washington next week, but that its subject matter was still being worked out in consultation with the British.

If the British succeed in widening the scope of the conference, it will become virtually a renewed session of the successful Anglo-American meeting of last November which agreed to the economic fusion of the two western zones. It would discuss not only the urgent problem of Ruhr coal but also the related problem of lifting the permitted level of German industry.

VOICE—*From Page 1*

'Voice' Funds May Be Passed

program, and the simple authority given in the appropriation measure.

The increasing tension in this Nation's relations with Russia and the overwhelming evidence that America's motives in connection with the Marshall Plan and the Greek-Turkish aid program are being systematically distorted throughout the world account for the reversal in GOP policy, it was reported.

The congressional cut of funds for the information service from the budget estimate of 31 million dollars to $12,400,000 meant that nearly half of this country's information officers had to come home. In many cases only skeleton staffs were left abroad, in some other cases this country's information centers were closed entirely.

Representative Karl Mundt (R., S. Dak.), who steered the original bill through the House said the amendment adopted yesterday by the Foreign Relations Committee was entirely "agreeable" to him.

Presumably this would mean that the House will accept the amendment of the Senate acts in the next 10 days before the July 26 adjournment date.

If Congress acts now on the authorization measure, the way will be open to seek a deficiency appropriation later if the world situation remains such that the State Department has to expand its services.

Much of the congressional opposition to the program has centered about the personnel employed. When Secretary of State Marshall made a last final plea to the Senate Appropriations Committee for an additional 3 million dollars for the program he was told the OIC Chief William Benton was the real stumbling block.

The powerful members of the Appropriations group bluntly told the Secretary that Benton would have to go if the department hoped to persuade Congress to be more generous.

Decision to press for action this session increased the belief in informed quarters that Benton would resign on or about August 1.

Saved From Desert

Associated Press WIREPHOTO

RESCUED BY DOG—Gerald Dean Lindsay, 2, of Tucson, Ariz., was found after a 14-hour search in cactus ferrained wasteland after his dog, Lucky, became separated from him and led searchers to the boy

Robert Nathan, Miss Tillotson On Wedding Trip

Robert Nathan, wartime Government economist, and Miss Mary Tillotson, State Department employe, were married in the study of Rabbi Hugo Schiff at Alexandria, Va., last night.

They left for Chicago, after a dinner at the Statler Hotel.

Nathan, who is 38 and lives at 2500 Q st. nw., is the former chief of policy for Donald Nelson in the War Production Board; was deputy war mobilization and reconversion director and economic adviser to President Roosevelt.

Mrs. Nathan came to Washington about five years ago and has been in the State Department's German reparations claims section. She lives at 1919 19th st. nw.

Slate Fall Kills 3

Terre Haute, Ind., July 16 (AP).—Three miners were killed today as several tons of slate and rock fell on them in the Victory Mine 8 miles east of Terre Haute. Mine officials said the men were timbering the shaft.

Committee Votes For Private Firm To Feed Senators

The Senate Rules Committee voted yesterday to contract with a private firm for operation of the Senate restaurant and cafeteria.

Under the plan, Canten Food Services, Inc., of Chicago, Ill., will take over operation of the restaurant in the Capitol and the cafeteria in the Senate Office Building. The firm now operates restaurants in a number of industrial plants.

In the present setup, the Senate's restaurant and cafeteria are run by the architect of the Capitol Office, with the Rules Committee holding final responsibility.

For several years the restaurant setup has operated at a loss, with deficits being made up by appropriations.

Scientist Calls War Training A Racke tand Waste of Funds

By The Associated Press

Dr. Allan Bates, a Chicago scientist, testified yesterday that universal military training was a "political racket" which was "irrelevant" in the last war and "will be totally useless in the next."

Bates, 45, and vice president in charge of research and engineering development fro the Portland Cement Association, appeared before a House Armed Service Subcommittee. He said that during the last war he served in a secret civilian capasity in the war zones as part of a unit charged with "smashing" German scientific development.

Despite assurances from their top Army leaders that universal training would safeguard them from invasion, Bates said the nations of Europe fell one after another in record-short time before the Nazi blitzkriegs.

Finally, he said, "a handful" of scientists who developed radar halted the German air forces and less than 1,000,000 American troops without universal military training routed the German ground forces.

American scientific knowledge, industrial ability and troops, Bates claimed, did what "tens of millions" of European troops trained through peacetime conscription were unable to do.

Without elaboration, Bates said universal military training has become "a vicious political racket" and would be "a horrible cancer" on the United States.

Instead, he said, the United States should concentrate on a strong striking force, a large air force, strong reserves and a well-organized National Guard and adequate scientific and industrial research.

Omar B. Ketchum, director of the National Legislative Service of the Veterans of Foreign Wars, supported the universal training bill. He termed it "one of the prime factors for an adequate national security program." Ketchum added:

"The bravest troops, without effective weapons and training to use them effectively, are ineffective.

"In another war, we would need 1,750,000 men in military uniforms, trained and ready to move on the day attacked."

Figl Is Reported Disputing Soviet On U. S. Grant

Vienna, July 16 (U.P.).—Chancellor Leopold Figl has rejected a Russian charge that the United States 100-million-dollar relief grant would mean an American stranglehold on Austrian economy, well informed sources said today.

Figl rejected the allegation in a letter to Col. Gen. L. K. Kourasov, the Russian commander in chief. Publication of it was postponed when it was learned that Kourasov was out of town. A spokesman indicated it might be published early next week.

Figl was reported to have told Kourasov that the American relief program was designed only to help Austria's economic rehabilitation.

Snyder to Visit Brazil

Secretary of the Treasury Snyder told reporters today he will leave July 21 for a 10-day, "social basis" visit to Brazil at the invitation of Brazilian President Dutra.

India, Philippines Lose Move to Win Territories Voice

Lake Success, July 16 (AP).—India and the Philippines today lost their fight to win a full voice for dependent territories in the Economic Commission for Asia and the Far East.

The fight took place in the Commission's 10-nation committee of the whole, which has been debating membership in the economic body since July 10.

The committee, after defeating Indian and Philippine proposals, finally adopted a compromise solution offered by the United States and Siam. The vote was 7 to 3, with India, the Philippines and Russia voting in the negative.

The compromise provided that dependent territories could be admitted to the commission as associate members provided that the nation responsible for their international relations presented their application.

Senate Unit Votes Probe of Kilgore Reelection

By the United Press

The Senate Rules Committee late yesterday ordered a "complete investigation" into charges of ballot irregularities in the November reelection victory of Senator Hurley M. Kilgore (D., W. Va.)

The committee authorized an investigation of the vote in 12 West Virginia counties on a basis of complaints brought by Tom Sweeney, Kilgore's Republican opponent.

A committee aide said the vote to order the investigation was unanimous.

The committee approved a resolution finding that on the basis of preliminary investigations "vote frauds, election irregularities, and the purchase of votes were prevalent," in the Senatorial election.

LEADERS IN CHEVROLET SERVICE
Low Prices—All Repairs
ALIGN WHEELS
ADJUST STEERING
$5.40
Parts Extra If Needed
Expert Body & Fender Work—Painting
ADDISON CHEVROLET
1522 14th St. N.W.
HObart 7500

TEACHERS
Minimum Salary for 1947-1948
$60 PER WEEK
Apply Now—No Advance Fees
Adams Teachers Agency
Colorado Bldg., 14th & G EX. 3938

CHOOSE WISELY—
CHOOSE Loving MOTORS
For Unexcelled
Packard SERVICE
LOVING CARE MEANS LONGER WEAR
Loving MOTORS
1700 Kalorama Rd. N.W.
SHOWROOMS:
1822 M St. NW Tel. AD. 8000

OVERSIZED
BEDDING by Karpen
6 Inches Wider!
10 Inches Longer
Lifetime FURNITURE

60x80 Box Spring and Mattress . . .
Specially priced at . . . $148.00, per set
Mayer & Co.
SEVENTH ST • BETWEEN D & E

Solid cherry chest. 24½ inches high, 22 inches wide, 14 inches deep.
$29.75

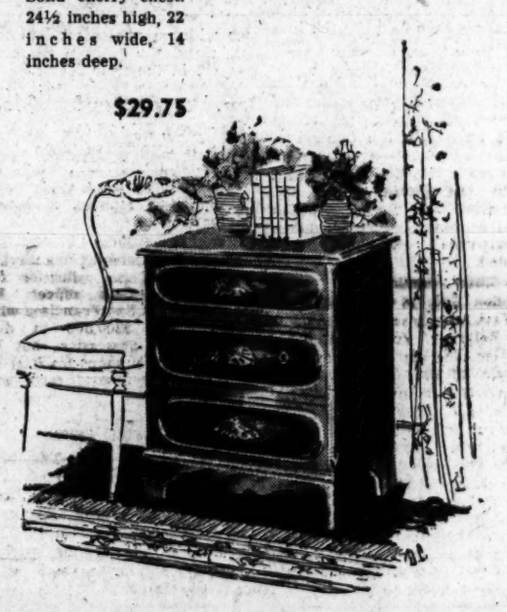

SOLID CHERRY TABLES AND CHESTS

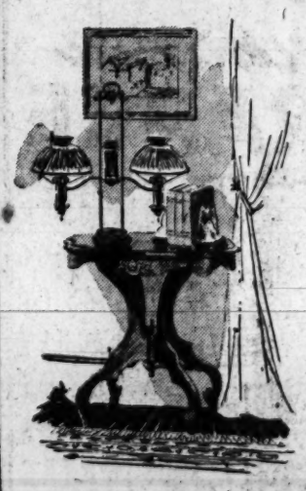

Treasures from the gaslight era. Victorian charm artfully recaptured by master cabinet makers, in mellow, solid cherry. The surprisingly low prices are made possible by our neighborhood location and resulting low overhead.
Solid cherry Lamp Table, $29.75

Solid cherry End Table, $24.75
COLONY HOUSE
4244 CONNECTICUT AVE.
OPEN NIGHTS TILL 9, Saturdays till 6

RALEIGH HABERDASHER
OUR SPORTSWEAR DEPARTMENT'S
Reversible Twins
in two variations on one theme
in close color harmony

Two-Piece Chambray
SPORT CLASSICS $17.95
The blouses—striped or plain, have long sleeves with contrasting colored French cuffs, pearl button studded links, constrasting colored convertible collars and flap breast pockets.
The skirts—plain or striped have patch pockets with side slashes and matching belts. In combinations of brown, green, rose or blue.
Sizes 10-18.
AIR-COOLED Raleigh HABERDASHER
1310 F STREET
CLOSED SATURDAYS THROUGH AUGUST 23rd

PIANOS for RENT

Call REpublic 6212

If you buy later, money paid as rental and delivery charge will be deducted from purchase price.

Console and spinet pianos of excellent makes are here for rental. And rental and delivery costs will be deducted from purchase price if you later want to buy.

(6 months limit)

KITT'S
1330 G Street

Atom Bomb Plant Will Be Permanent

Multimillion-Dollar Modernization Project for Los Alamos Is Announced

By Elton C. Foy
Associated Press Staff Writer

The United States is putting its atom bomb factory on a permanent basis.

This grim footnote to the long and thus far fruitless effort to set up world controls over nuclear energy came to light today in an Atomic Energy Commission announcement of plans to make permanent, and effectively modernize the war-built town of Los Alamos, N. Mex.

The first A-bomb was made there and tested at Alamagordo, N. Mex., two years ago today.

The announcement said Carroll L. Tyler, retired Navy captain and ordnance expert, will be in charge of the Los Alamos laboratory, "where a multi-million-dollar improvement program is under way." Tyler succeeds Col. Herbert C. Gee, Army engineer, who has been on loan to the commission since it took over the Army's Manhattan Project at the start of this year.

The announcement coincided with another disclosure relating to military matters. That was the Army's identification of the secret Sandia base near Albuquerque, N. Mex. As a unit of the little-known "Armed Forces Special weapons Project."

Virtually nothing is known of the nature of work at this project except that Maj. Gen. Leslie R. Groves, who was director of the Manhattan project when the Army made A-bombs, is associated with it.

The identification of the Sandia base—about which the Army previously had refused to talk at all—was contained in a routine announcement of command changes for various general officers.

The Atomic Commission statement on plans for improving Los Alamos said that more than 1000 new homes will be constructed along with new schools, community service and commercial facilities, streets and utilities.

It described the town this way: "LosAlamos is the principal center for the military applications of atomic energy and the work under way in the double-fenced exclusinon areas of the 45,000-acre reservation is highly classified. Full security restrictions are maintained, but the modernizing of the town is expected to insure a more normal community environment."

The Atomic Energy Commission has declined to discuss frequent statements by scientists and public officials that the United States either has or is developing atomic bombs of tremendously greater power than the five exploded to date.

One of the most recent of such statements came from Dr. Robert M. Hitchins of the University of Chicago, where the first atomic energy pile was built. Hutchins asserted last month that "American science and technology have produced a stockpile of new and improved bombs large enough, according to usually conservative sources, to destroy every large city on the earth."

Army Band to Play

The United States Army band will present a concert tomorrow evening at 8 p. m. in front of the east steps of the Capitol.

"TOPS" IN
STEAKS
STEAKS
STEAKS
STEAKS
FILET MIGNON
NEW YORK SIRLOIN
CHOPPED TENDERLOIN
Parkey's
RESTAURANT
19th and K STREETS, N. W.

DISTRIBUTED BY
QUALITY BEVERAGE DIST. CO.
WASHINGTON

MINETREE DIST. CO.
FALLS CHURCH

BEFORE YOU TRADE OR SELL YOUR CAR!
SEE FLOOD PONTIAC CO.
4221 Connecticut Ave. WO. 8400
REPAIRS ANY MAKE CAR

PAINTING
Interior—Exterior
Redecorating
CARPENTRY REPAIRS
Remodeling
WATER PROOFING
Basements
WINSTON CONSTRUCTION CO.
Phone CO. 6975

WOODWARD & LOTHROP
THE MEN'S STORE
SECOND FLOOR

basic comfort in terms of soft, Arrow cotton Guards from the Men's Store

For summer days . . . in the office or out-of-doors . . . here is the comfort that underlies your ability to take the weather in stride.

Arrow "Guards" . . . shorts with all-around elastic waistband . . . fly front. Sizes 32 to 44 . . . . . $1

Wright Durene undershirts . . . full-cut Sizes 34 to 46 . . . . . $1

Heads Atomic Laboratory

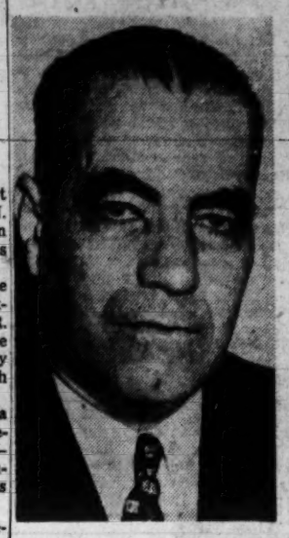

Associated Press Photo
CARROLL L. TYLER,

TREATY—*From Page 1*

Treaty Parley Faces Delay

dicated yesterday that he was anxious to get started with the Japanese treaty.

A reporter asked him at his press conference whether the proposed conference could be delayed indefinitely "by objection of any one of the interested parties."

What the questioner meant to ask, the Secretary replied, was whether the United States would go ahead with the conference if Soviet Russia refused. He smiled and said he would have to wait with his answer until such a situation arose.

He added that he was thinking of going ahead with the Japanese treaty this year before the German treaty would be concluded.

No Replies Received

No reply to the American proposal for a conference had been received yesterday from Russia or from any of the other countries involved. There was every indication, however, that it would meet with loud and stubborn objections from the Kremlin.

The United States has suggested that conference decisions be taken by a two-thirds vote without a veto for the Great Powers. This, in itself, is sure to make the idea distasteful to the Russians.

Furthermore, Moscow is expected to object to the 11-nation membership of the conference and to argue that the Japanese treaty should be left to the Council of Foreign Ministers—a course to which the United States and Great Britain are firmly opposed.

The State Department issued a formal statement yesterday disclosing that the calling of a conference August 19 had been proposed last Friday at a meeting of embassy representatives of the countries concerned. It was not a formal invitation, but rather a request for their comments.

Proposal Is Outlined

On the American side the proposal was outlined by Assistant Secretary John H. Hilldring, in charge of occupied areas, and John Carter Vincent, director of the Office of Far Eastern Affairs.

The statement said these points had been outlined to the other Pacific countries:

1. An 11-nation meeting would include "all of those nations with a primary interest in Japan";

2. Other states at war with Japan should be able to present their views during the drafting of the treaty; later there should be a general conference of all the states at war with Japan;

3. The treaty conference should be attended by deputies and experts rather than by foreign ministers, who would be too busy.

4. The United States Government "would be pleased to be host for such a conference if desired by other interested powers." The official statement mentioned no site, but it was learned that San Francisco as well as Washington was suggested.

Finally, according to the statement, the United States said it would like to get the views of the other governments on the treaty-drafting problem, and it invited the embassy representatives "to discuss the matter further after they had had an opportunity to consult with their respective governments."

The other governments are still considering the matter, and the next steps will depend upon their answers.

Mitchell Commission Bill Passes Senate

The Senate yesterday approved and sent to the House a bill to authorize the posthumous award of a commission as major general to the late Col. William (Billy) Mitchell, whose long fight for air power brought him a court-martial

Russians Ask A-Materials Quota System

Lake Success, July 16 (AP).—Russia called today for a third atomic convention which would set up a quota system for ladling out atomic materials to countries taking part in a world-wide control plan.

In a surprise declaration to a closed meeting of the political committee of the United Nations Atomic Energy Commission, Andrei A. Gromyko, Soviet deputy foreign minister, declared that a quota system should be established by a special convention. This convention, he said, should contain the points on which nations could assume their obligations in the quota setup.

Gromyko already has proposed two conventions to the U. N. The first would ban atomic weapons immediately. The second would establish controls for atomic energy under an international control organ.

Quota Discussion Blocked

Newsmen asked Gromyko whether his proposal included only the mining of ores.

"No," he replied, "by the quota system I meant it as a general principle which could be extended to the whole atomic process."

He thus broadened the proposition to apply, in general effect, to atomic materials from the mine ore stage to the final stage of atomic fuel ready for use.

Declaring that the question of quotas is of the "utmost importance," Gromyko said he would like for the delegates to discuss it thoroughly. Frederick H. Osborn, United States, said, however, he would not discuss quotas at this time.

Asks Rule by Convention

Gromyko said Russia considered some kind of measure should be adopted to protect all nations and that an appropriate way would be to establish a system of quotas in accordance with which the nations would develop their atomic energy and occupy their proper place in the atomic setup.

Gromyko said he was opposed to letting the Atomic Commission, working on a day-to-day basis, fix the quotas. He said Russia felt this was too important for the agency and should be handled by the special convention.

The United States has proposed a single convention wrapping up atomic control in one package with ample safeguards. The commission and its committees have debated atomic control for more than a year with no agreement between Russia and the United States in prospect in the near future.

Rep. Powell Comfortable

New York, July 16 (AP)—A secretary to Representative Adam Clayton Powell (D., N. Y.), who last Sunday suffered his second heart attack in two months, said the Congressman's office here received "several hundred" calls today from persons who heard an erroneous rumor that Powell had died. Powell is "resting comfortably" in Dr. Keller's Hospital at Westhampton, N. Y., and will be there about two more weeks, the secretary said.

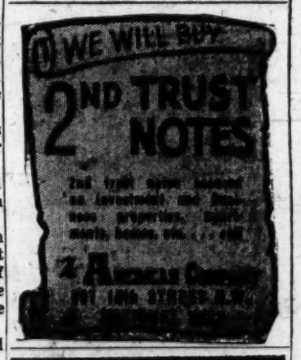

NOTHING LIKE IT
LUMINAIRE
ROOM UNIT AIR CONDITIONER COOLS OVER 400 SQUARE FT. EASILY AND THOROUGHLY

REMOVES 5 GALS. OF MOISTURE IN 24 HRS.
BIOW associates office outfitters
1217 H St. N. W. EX 0715
ONE YEAR FACTORY WARRANTY
IMMEDIATE DELIVERY

Repeat SALE!
AULD MALCOLM
SPECIAL RESERVE
HIGHLAND LIQUEUR
86.8 Proof
THURS., FRI., and SAT.
JUST 30 CASES
At the low price of
$1.99 FIFTH
MASTER LIQUORS
714 K St. N.W. EX. 0848

Chinese Face Restrictions

Nanking, July 16 (AP).—China began to learn the full extent of the government's general mobilization order today, and found that it was heavy with political and economic restrictions.

New trouble flowed along the Yellow River as UNRRA withdrew dike-repair personnel under threat of renewed civil war fighting in areas marked for a temporary truce. Chinese Communists and Government troops kept up their battles in Hopei and Shantung provinces.

Many of the mobilization order regulations, it was learned, incorporated stringent emergency measures implanted last winter in an effort to halt ever-rising inflation.

Program Effective Friday

The mobilization program, effective Friday, provides for Government control of prices of daily necessities, movement of commodities, the use of capital—including its movement within China—and other financial activities. Even stricter controls over foreign exchange than at present threaten severe punishment for black marketing in gold and foreign currencies, particularly U. S. dollars.

Strikes, sabotage, closure of factories and "other activities liable to disturb the social order" will be subject to government action.

In a separate move, all newspapers and periodicals published by Chinese nationals abroad were ordered to register with a government agency. They were warned against publication of statements "harmful to China's foreign relations." There have been repeated press reports of Communist activity among Chinese in Hong Kong and Singapore.

UNRRA reluctantly withdrew its employes from Yellow River repair projects after the Government served notice that it could not be responsible for their safety in areas where Chinese Communists remain active.

A Government spokesman declared disruption of the repair project would endanger the safety of 3,000,000 people on the south bank of China's mighty river.

Pepco Outings Slated

The Potomac Electric Power Co. annual employes' outings will be held Tuesday, August 12, and Thursday, August 14, at Bay Ridge, Md., the company said yesterday. Half of Pepco's 2500 employes will attend each day.

Calvert Distilled London Dry Gin...90 Proof—Distilled from 100% Grain Neutral Spirits
Calvert Distillers Corporation, New York City

ALL AUTO REPAIRS
• Quick Service
• Reasonable Prices
CAPITAL GARAGE
1320 NEW YORK AVE.
District 9500

YOUR CHOICE OF ALL 3 FUELS!!!
OIL, GAS OR COAL
AUTOMATIC
HOME HEATING

NO PAYMENTS 'TIL NOV. 1ST.

When you install or convert to automatic heating be sure you use the fuel that's most economical for your home. Chrysler Airtemp automatic heating units installed by Wm. Bornstein & Son offer you a choice of all 3 fuels—oil, gas or coal. Let us show you how all 3 fuels compare in cost for your home and how a Chrysler Airtemp furnace, engineered with Chrysler mass-production skill, offers greatest efficiency at lowest cost. Free heating survey without obligation.

Wm. Bornstein & Son, Inc.
YOUR CHRYSLER AIRTEMP DEALER
2nd & Kennedy St. N.W. TA. 5600
THREE GENERATIONS IN THE HEATING BUSINESS

SHORTS SALE

Write your own ticket—we're shooting the works. Striped broadcloth, soft white cotton, lustrous striped rayon. Boxer shorts. Elastic back shorts. Gripper front shorts. All sizes—30 to 44.

REGULARLY UP TO 1.50

85¢

Combed cotton undershirts 65c
White cotton T-shirts 79c
Regular $1.00 knitted briefs 49c

Bond
1335 F STREET N.W.
Listen to Holly Wright and the Latest News
WRC—7 A. M. Mon., Wed. and Fri

Sister Terms Eisler Communist Leader

Dutch Rebuffed

Indonesian Hostilities Predicted

Batavia, Java (Thursday), July 17 (AP).—Dutch sources predicted without reservation today that armed hostilities would break out in Java as a result of the rejection of Dutch proposals for a compromise settlement in Indonesia by Amir Sjarifoeddin, premier of the Indonesian Republic.

In a radio address from Jogjakarta early today, Sjarifoeddin declared he had turned down yesterday the Dutch proposals for solution of the Indonesian problem "in the full knowledge of our responsibility." He said that he was "awaiting the consequences of this decision, but the truth in this affair is on the republican side."

"We want peace, but peace and truth," the Indonesian premier said.

"Indonesians! I declare once again the situation is critical. The Dutch attitude leaves no doubt they want to avoid the road of peace."

The rejection was a complete reversal of Sjarifoeddin's position as stated on high authority here earlier today.

Earlier, Sjarifoeddin was reported to have approved a compromise personally in conversations yesterday with Hubertus J. Van Mook, Dutch Governor General, and the Netherlands Commission General.

The police issue had been the last major stumbling block to a Dutch-Indonesian agreement. A reliable authority said the compromise called for an all-Indonesian republican state police to hold initial responsibility for maintaining order, with a joint Dutch-Indonesian police force stepping in whenever an emergency occurred.

Justice Concerned Lest Defendant Claim Unfair Trial

Gerhart Eisler's sister, black-haired 52-year-old Ruth Fischer, took the witness stand against him in District Court yesterday and identified him as a Communist Party leader in Austria and Germany between 1920 and 1926.

She, too, she said, belonged to the Communist Party at the time, and she and Eisler both were called to Moscow in 1923 for a German Communist Party affairs conference attended by Leon Trotsky and Joseph Stalin.

She was the first of the principal Government witnesses in the trial in which the Leipzig-born Eisler, whom the FBI has called the No. 1 Communist agent in the United States, is charged with false statements on an application for an exit permit to leave the United States in 1945.

Much of the trial yesterday was concerned with arguments between attorneys over statements Assistant United States Attorney William Hitz sought to present to the five-woman, seven-man jury, but which Eisler's attorneys contended were prejudicial or carried political implications.

District Court Justice James W. Morris denied "at this time" a defense motion for a mistrial, sought on grounds that remarks in Hitz's opening statement Tuesday afternoon had "inflamed" the jury "beyond the point of cure."

The justice, however, expressed "surprise" some of the remarks had been made. He ordered stricken from the record a remark by Hitz that Eisler's "real purpose" in coming to the United States was "to disrupt the economy of the United States to further the ends of Moscow."

Morris Resolved on Fair Trial

"I do not think the defendant in this case is charged with attempting to wreck the economy of the United States," the justice declared.

"I am greatly concerned and anxious that we not let come into this case anything that could be considered inflammatory — anything that could give credence to the defendant's claim that he cannot get a fair trial in this jurisdiction."

The defense entered in the record accounts of the trial from yesterday's Washington Post and Washington Times-Herald as evidence of "the general impression" left by the Government attorney's opening remarks.

Hitz said he had made the remarks objected to to show Eisler's communistic affiliations.

The justice also excluded from the jury the reasons Eisler's sister said he gave her in Paris in 1933 for coming to the United States. Miss Fischer, who said her real name was Alfrieda Eisler Pleuchot, but that she used "Ruth Fischer" as a pen name, gave the reasons after the jury had filed from the courtroom.

"He said," she told the court, "the Communist Party in the United States is idiotic—idiotic, stupid. They behave like idiots. We can change and we must change our policy now when Roosevelt is elected. I will change the party line completely."

FASCIST—*From Page 1*

11 Anti-Fascists Get Jail, Fines

the questions of the House committee.

They were given suspended sentences of three months in jail and $500 fines. They will serve the three months on probation.

They are Leverett S. Gleason, publisher of comic magazines and Readers' Scope; Mrs. Louise Kamsly, housewife; Herman Shumlin, a leading theatrical producer; Dr. Jesse Tolmach, prominent dermatologist; and Mrs. Bobbie Weinstein, housewife.

All the defendants were released under $500 bond pending appeal of the case.

The defendants gave two reasons for refusing to divulge their records to the House committee, which was investigating so-called Communist front organizations.

They claimed before Congress and at the trial that their committee records were in the sole custody of Helen R. Bryan, secretary to the board. Miss Bryan was not indicted with the others, but was named in a separate true bill, which has not reached the trial stage.

The other reason they gave was that the House committee might out persons aided by the Refugee Committee on a blacklist.

Present in the courtroom at the sentencing was Ernie Adamson, who as counsel for the Un-American Activities Committee was instrumental in getting the defendants cited for contempt.

"You know, these defendants talk about helping Spanish refugees. I have never come across a Spaniard who was their beneficiary. Most of their help went to political agitators from Central Europe and Russia, our records show," Adamson told reporters.

The position of those defendants who reiterated yesterday their unwillingness to be probed by the House committee was given in a statement by Fast, which Justice Keech, read before sentencing.

Named by Truman As Commerce Aide

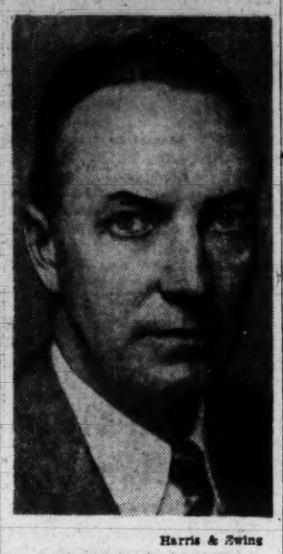

Harris & Ewing

DAVID K. E. BRUCE
of 1411 Thirty-fourth st. nw., and Brookneal, Va., yesterday was nominated by President Truman to be Assistant Secretary of Commerce. He is the son of the late Senator William C. Bruce of Maryland and a former son-in-law of the late Andrew Mellon

Union Rejects New Labor Law

Chicago, July 16 (INS).—The CIO-United packinghouse workers announced today that the union henceforth will "shun any use" of the Taft-Hartley Labor Act.

Ralph Helstein, president of the union, declared it would settle labor-management problems through collective bargaining procedures.

The policy was agreed upon unanimously by 300 members of the union after an all-day conference in Chicago, called to discuss the Taft-Hartley Act.

1 Dead, 16 Hurt By Road Mines In Palestine

Jerusalem, July 16 (AP).—At least a dozen British soldiers were wounded, some seriously, in the detonation of two road mines tonight on the outskirts of Jerusalem.

One soldier was killed and four others were wounded earlier in three road mine blasts near Petah Tikvah.

The explosions outside Jerusalem occurred almost simultaneously with a statement delivered to Jerusalem newspapers by Irgun Zvai Leumi, Jewish underground organization, in which the resistance group "took the responsibility for acts committed this evening which were intended to relieve Natanya from the siege.

Natanya, the Palestine diamond center, and the surrounding area have been put under military rule to facilitate a search for two kidnaped British sergeants held as hostages for three condemned members of Irgun Zvai Leumi.

U. N. to Hear Reds

Jerusalem, July 16 (AP).—The United Nations Special Commission on Palestine decided in a closed session today to grant a hearing to the Palestine Communist Union.

It also decided to invite the Palestine (British) government to send representatives to a closed meeting, so that the delegates can question them.

Hearings End on Payments To American Victims of Japs

Hearings closed yesterday on a bill to set aside 35 million dollars for civilians who were held by the Japanese during the war.

But there was little hope of action before Congress adjourns.

The bill—offered by Senator McGrath (D., R. I.)—would earmark 35 million dollars of German and Japanese property in the hands of the Alien Property Custodian. Out of this fund American citizens would have a right to be paid $5000 for their claims for injury or loss of personal property and $7500 or more for being interned two years or more.

A score of people who were prisoners of the Japanese took the witness stand yesterday, before a Senate Judiciary Subcommittee and told how they—and 6000 others—were starved and mistreated in the prison camps.

Patterson Denies He's Submitted His Resignation

Secretary of War Patterson yesterday denied with emphasis reports that he had tendered his resignation in prospect of unification of the armed services.

"I have not, repeat not," he said, "submitted my resignation to the President."

He would not, however, discuss the possibility that he would step out if the unification bill should become law.

Air Forces Band to Play

The Army Air Forces Band will furnish music for a street dance at 16th st. and Constitution ave. following a VJ-Day thanksgiving parade August 17, Junior Peace Mobilizers, sponsors of the parade, announced yesterday.

Rep. Ludlow Takes Oath At Home Ceremony

The oath of office as a Representative from Indiana was administered yesterday to Louis Ludlow, Indiana Democrat, at his home here.

Ludlow was reelected last November but had been unable to take his seat in the House because of illness. The House voted to authorize the unusual ceremony at his home. The oath was administered by Representative Madden (D., Ind.).

ASK FOR
Always GOOD All Ways
Orienta Coffee
LOCALLY ROASTED SINCE 1884

MORE THAN MONEY INVOLVED

The Second National Bank of Washington seeks opportunities to be helpful to persons for whose benefit we manage estates. We do not limit our service to the duties required by law, but endeavor to meet personal problems with sympathy and understanding. Come in, at your convenience, and discuss the advisability of naming this Bank executor of your will.

The Second National Bank
OF WASHINGTON
1333 G St. N.W. 509 Seventh St. N.W.
Organized 1872
Member Federal Deposit Insurance Corporation
REpublic 1700

Since Eighteen Hundred and Four
LUTZ & CO.
LUGGAGE and LEATHER GOODS
SMALL CASES, FITTED & EMPTY
1325 G St. N.W. NAtional 0244

WHAT'S BETTER THAN PEACHES and CREAM?
Why, Peach Ice Cream, OF COURSE!

JULY FLAVOR OF THE MONTH
PEACH ICE CREAM
AT YOUR
Meadow Gold
DEALER

We Check and Oil Your
Sewing Machine For 99c
THE SERVICE SHOP
1337 H Street N.E LU. 7446

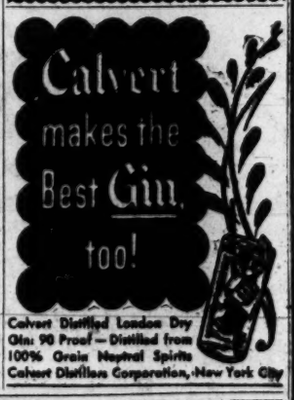

Calvert Distilled London Dry Gin: 90 Proof—Distilled from 100% Grain Neutral Spirits
Calvert Distillers Corporation, New York City

PLAY BALL! GLOVES REDUCED!

MAN, O MAN! LOOK AT THESE SPECIALS!

Luke Sewell Autographed Catcher's Mitts, were $12.25, now $6.35
Pete Reiser's Autographed Fielder's Gloves, were $8.50, now $4.25
Bucky Harris Autographed Fielder's Gloves, were $11.95, now $6.05
Geo. Stirnweiss Autographed Fielder's Gloves, were $11.50, now $5.75
Harry Gumbert Autographed Fielder's Gloves, were $10.50, now $5.50
Trapper Style Basemen's Mitts, were $12.50, now $6.25
Soft Ball Basemen's Mitts, were $9.50, now $4.75
Soft Ball Fielder's Gloves, were $9.75, now $4.95

GARRISON
Toy and Novelty Co., Inc.
1215 E St. N.W. NA. 1586

WOODWARD & LOTHROP
10TH 11TH F AND G STREETS ZONE 13 PHONE DISTRICT 5300
BRANCH STORES—Bethesda, Maryland Arlington Farms, Virginia The Pentagon

make yours muskrat
or mouton-dyed lamb . . .
how luxurious is the new
. . junior look in furs . . . . . .

See how full and free their backs . . . then turn your fashion-wise young eye upon their details . . . at wristlines, cuffs and fur bandings . . . at necklines, small collars, even a bit of banding building-up a cardigan. Remember, moreover, how faithfully these two furs wear . . . and see how opulent they look, as you try them on in our air-conditioned Fur Salon.

W&L—Fur Salon, Third Floor

. . junior look in furs . . . junior look in furs . . . junior look in furs . . . junior look in furs . . .

Sketched—left to right, clockwise

sable-dyed northern back muskrat with spiral sleeve treatment, cuffs and new-look collar, **$354**

mink-dyed northern back muskrat 7/8 length coat, with built-up cardigan neckline, deep turn-back cuffs, rippling back, **$354**

—from a group that includes northern and southern back muskrats at **$354**

Logwood mouton-dyed lamb . . . full-blown cuffed sleeves, upstanding collar, flowing back, **$198**

—from a group of mouton-dyed lamb coats, **$162** and **$198** sizes in the collection, 9 to 17

all prices include 20% tax

Kem Asks Special Committee On Mo. Vote Probe Handling

The Republican drive for a full Senate investigation of the Justice Department's handling of the 1946 Kansas City, Mo., election fraud charges was launched yesterday by Senator James P. Kem (R., Mo.).

Kem called up his motion to discharge the Judiciary Committee from consideration of his resolution to investigate the conduct of Attorney General Tom Clark and his department.

The committee, comprised of seven Republicans and six Democrats, voted seven to six Monday to table the resolution indefinitely. Senator William Langer (R., N. D.) split away from his fellow Republicans to give the Democrats a majority.

In debate on the floor, Kem reflected the Republican wrath at the desertion of the North Dakota Senator.

Kem stressed the fact that the frauds in question were committed in the Missouri primary in which President Truman took a personal hand to defeat incumbent Representative Roger Slaughter (D.), a personal foe. President Truman's candidate, Enos Axtell, was defeated by a Republican in the general election.

Angrily Kem charged that when the President decided to defeat Slaughter he "did not go to the electors of the district but sent for Jim Pendergast."

A vote on Kem's motion was put over until today. Republican leaders insist they have the votes to discharge the committee and create a special investigating group but some Democrats promise to talk "at length" against the move.

Kem's demand grew out of the Justice Department's investigation into alleged irregularities in the Kansas City Democratic primary in which Slaughter was defeated by Axtell, who was indorsed by President Truman. Axtell lost the general election race to Represenative Reeves (Republican).

Investigation Reopened

Earlier this year, the Justice Department closed its investigation, but has since reopened it.

Kem declared that the only action that Clark had taken was to "tie the hands of the FBI and to whitewash the whole incident." He added:

"Charges of dereliction of duty of a grave and serious character have been made against the Attorney General of the United States.

"If as a result of a full hearing no additional evidence supporting the charges is developed, no harm has been done to Mr. Clark or any member of his staff. If Mr. Clark is innocent of the charges, he is entitled to—and no fair-minded man will deny him—a triumphant vindication as a result of a full and complete investigation.

"On the other hand, if additional material evidence is available and can be produced as I now assert, the Senator making the charges should not be denied an opportunity to fully present the evidence."

Senator Olin D. Johnston (D., S. C.) asked Kem if there was not a Republican majority on the Judiciary Committee which rejected the Missourian's resolution.

"There are at least six Republicans who customarily vote with the party," Kem replied.

Johnston: "Why do you say six when there are seven Republicans on the committee?"

Kem: "There may be seven, but there are at least six."

Where Sailor Fell to Death

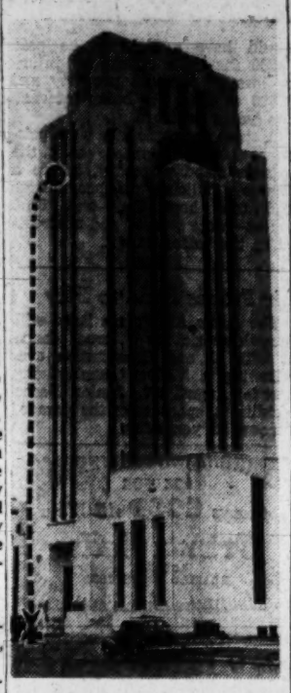

HURTLING from the seventeenth floor of the Bethesda Naval Hospital, Tuesday night, the body of a sailor identified as Pharmacist's Mate 2/c Jerome F. Gaeke of Dayton, Ohio, landed on the concrete driveway in front of the hospital. Naval officials are investigating the death

FLOOD—From Page 1

Truman Asks Flood Funds

cluding the improvement of municipay and industrial water supplies, new recreational areas and opportunities, the preservation of fish and wildlife, and the abatement of pollution.

"The problem confronting us is of prime importance in our national life . . . we must press forward vigorously toward a solution."

The President withheld any formal recommendation for passage of the pending Missouri Valley Authority bill, thus leaving to future decision the controversy over regional authorities.

His plan, he said, "does not change the desirability of the ultimate establishment of valley authorities," but, he said:

"The urgency of the flood problem is such that we must take steps to expedite this program without awaiting the determination of the administrative pattern of the various regional valley programs."

Only last week, Mr. Truman told a news conference that he favors the Missouri Valley Authority but that the emergency was flood control.

The 250 million dollars he asked Congress to appropriate this year, supplementing funds already appropriated, would allow 10 million dollar for reclamation, three million dollars for soil conservation, and 237 million dollars for the War Department's Engineer Corps for flood control.

Mr. Truman noted that in the 10-year period from 1937 through 1946, floods in the Mississippi basin have cost the Nation more than a billion dollars and hundreds of lives.

This year's floods in Missouri and upper Mississippi Valleys have been "even more appalling," he said, and the total damage may exceed the 500 million dollar loss suffered in 1937.

"What we need to do is to take immediate advantage of the Mississippi basin's authorizations totaling almost six billion dollars—which the Congress has already voted for flood control and related purposes," he said.

"Let us through the next 10 years accelerate our program and put this money to work, together with such additional moneys as may be required and as our economy from year to year shall permit.

FUND—From Page 1

City Revenue Bill Is Signed

gets one million dollars on the increased Federal payment.

3. Revamping of the city's personal and business income tax setup. City officials have been uncertain how the individual income tax changes will affect city revenue. The new law calls for a franchise tax on unincorporated businesses equaling 5 per cent of their income over $10,000. This would raise about $900,000 a year.

Rates Stay the Same

For individuals, results of the new law for those now paying the income tax will be slight. Rates stay the same—1 per cent on the first $5000 of taxable income, increasing ½ of 1 per cent with each additional $5000 to a top rate of 3 per cent on income over $20,000.

The new law, like the present one, says that persons domiciled in the District on the last day of the tax year shall pay the income levy. It also says that residents, other than Federal employes, shall file a turn if they live here more than than seven months of the year.

These residents would pay nothing here if they had to pay State income or State intangible property taxes amounting to more than what the District income levy would be for them. If the tax they had to pay to a State was smaller, the District would collect the difference between its income levy and the amount of the State-collected tax.

Federal employes with a legal domicile elsewhere would not have to pay District income taxes on their official salaries and on income from sources outside the District. They would, however, have to pay the District tax on the income from a business or private job in the District.

Exemptions Changed

For those paying the District income tax, there are two main changes. One is in the exemptions. Present exemptions are $1000 for a single person, $2500 for married, and $400 for each dependent. The new law makes the exemptions $1000 for a single person, $2000 for married, and $500 for each dependent.

The second big change is that the new law permits use of a simplified return, similar to the Federal one. Its use would be restricted to those whose gross income minus deductions for dependents was $5000 or less, all derived from salaries, wages, dividends and interest. The short return could not be used by those claiming credit on their District tax for taxes paid to a State.

With the simplified return, the taxpayer could read his tax from a table. The table is set up to deduct an automatic 10 per cent of income in place of all the detailed special deductions allowed in the law. Along the same line, persons with gross income, less allowances for dependents, totaling more than $5000 a year could claim a flat $500 deduction in place of separate special deductions.

The new income tax law is effective for income received after January 1 this year, with the returns due next April.

Also in the new law is a section for doubling the present 50-cent automobile inspection fee. The new $1 fee would apply to both autos and trailers. The new rates are to become effective in 30 days, dated from the President's approval. The increased fees are designed to make the inspection service pay for itself with an extra $65,000 a year.

Negro's Right to Work Called Essential Part of Labor's Fight

Nashville, Tenn., July 16 (AP).—The Negro's fight for the right to work is part of the labor struggle to eliminate job discrimination against all citizens, the Institute of Race Relations at Fiske University was told today.

The right to work is essential and its limitation is prohibited under the Fifth and Fourteenth Amendments to the United States Constitution, Charles H. Houston of Washington, D. C., legal counsel for the National Association for the Advancement of Colored People, said.

Henry Lee Moon, Negro CIO official from New York, said the CIO is proceeding on the basis that the Taft-Hartley labor bill does not exist as a law. During a panel discussion he called for the defeat of Tennessee's two United States Senators because they favored the bill.

"Although I may be violating the law I urge ou to woryk for the defeat of United States Senators Kenneth D. McKellar and Tom Stewart," said Moon, adviser on minority relations to the CIO's Political Action Committee.

Negro Attorney A. T. Walden of Atlanta, speaking at the morning session, said the South now realizes it cannot circumvent the enfranchisement of Negroes by the legislative method and will seek other means. He added he believed Negro voting is "here to stay."

Negroes are becoming "politically educated," and the church is beginning to speak against restrictions on the enfranchisement of the Negro, he said.

KIWANIS—From Page 1

N. C. Kiwanians Realize Error, Promise Negro a Cadillac, Too

eligible, said he had no intention of giving or selling it back.

"I'd wanted a new Cadillac and this was the only way I could get one," he declared. "I don't see why I should give it back and they haven't asked me to."

Armstrong declared in Salisbury that "the policies of Kiwanis International strongly disapprove of lotteries in any form. While the Ahoskie club contends the manner in which it awarded this car—selling tickets to a dance—was not a lottery, there is a very thin line of demarcation."

He cautioned all clubs to be careful in their money-raising activities but said no action would be taken against the local group.

Armstrong would not confirm that he had ordered the Ahoskie club to reverse its action or that Kiwanis International would pay for the new car.

He said the action was taken after he talked with the local directors this morning.

Lotteries are illegal in North Carolina and the attorney general's office in Raleigh said it had no record of a request for a ruling from the Ahoskie Club.

New England Kiwanis officials in Boston promised that Jones would get a new automobile if there was any "un-American" action in the deal here.

In Washington Senator Hatch (D., N. Mex.) discussed the matter on the Senate floor.

Hatch reported that the Ahoskie Club had announced it would buy another $3200 car for the ticket holder, and that he was abandoning his earlier proposal that the national organization pass the hat.

Court Theater to Open

The annual Court Theater programs will be held at Roosevelt Center, 13th and Upshur sts. nw., tomorrow and every Thursday thereafter during the summer, the D. C. Decreation Department announced yesterday. One-act plays, community singing and movies will be offered.

Food Parcels
To All Countries in
Europe
Help your friends and relatives by sending concentrated high calory foods. We have CANNED BUTTER, CANNED VEGETABLE FAT, CANNED MEAT, EGG POWDER, WHOLE MILK POWDER, CONCENTRATED COFFEE, TEA, SWEETENED COCOA, CHOCOLATE AND MANY OTHER FOODS.
READY PACKED BOXES
General No. 1 5.00 | Fat. Meat No. 3 6.25 | Luxury No. 5 9.75
Ask for Price List of Overseas Foods
SPECIAL BOXES PACKED
Vita Food Stores
503 12th St. 3040 14th St.
Just Above E CO. 2980

RADIO REPAIRS
"90-DAY GUARANTEE"

FREE ESTIMATE
While You Wait
given on any type of radio brought into the store. Reasonable Prices For Quick High-Grade Repairing. Oldest Radio Company in the City.
We call for and deliver any large floor model radios or combinations.
STAR RADIO CO.
409 11th St. N.W.
on 11th St.
District 4700
3 doors above Pa. Ave.
TUBES TESTED FREE
Radio Parts and Tubes for Sale

SEARS ROEBUCK AND CO
WATCH AND JEWELRY REPAIRING

- Watches Scientifically Repaired
- Jewelry Repaired or Completely Remodeled Like New
- Finest Workmanship for Over 60 Years
- All Work Guaranteed
- Beads and Pearls Restrung

Open Friday and Saturday 'til 9 p.m. Mon. Through Thurs. 10 a.m. to 6 p.m.
SEARS Wis. Ave. at Albemarle ORdway 1122 911 Bladensburg Rd. N.E. FRanklin 7500

Never before a Paper Punch like this!

CLIX MODEL 275
The revolutionary new streamlined Clix punch weighs less than 8 oz., operates as simply as closing your hand, slips readily into desk drawer or brief case. Punches two-quarter inch holes in sheets up to 12 inches.

Price $1.50
Pocket size Clix, one hole punch
Price 50c
Clix—The Punches That Really Punch!
Chas. G. Stott & Co., Inc.
Stationers • Office Outfitters • Paper Merchants
1310 New York Avenue, N.W.
822 17th Street N.W. NA. 4181 1513 K Street N.W.

Duke's HOME MADE MAYONNAISE

Absolutely Pure and Uncooked

Continued for a Limited Time
Sensational Sale
PENNSYLVANIA BRAND NEW TIRES
2 for the price of 1½

NEW LOW PRICE $14.40 600x16
ANOTHER TIRE 7.20
TWO TIRES $21.60 Plus Tax
NEW LOW PRICE $17.45 650x16
ANOTHER TIRE 8.73
TWO TIRES $26.18 Plus Tax
THESE ARE THE NEW PENNSYLVANIA TIRES of improved quality—2 of them for the usual cost of 1½. At these low prices you should equip your car all around with top-quality tires at rock-bottom prices. Drive in today—don't delay—get super-safe Pennsylvania tires.
Leeth Bros.
1220 13th Street N.W. ME. 0764

BUTLER'S
CUT-RATE
WINE AND LIQUOR STORE
1829 Columbia Rd. Phone CO. 8800
Thursday, Friday, Saturday

STUART'S
Straight BOURBON
5 Years Old—All Whiskey
86 Proof
$46.00 Case
3.89 FIFTH
BEER - BEER - BEER
IN CANS 2.75 CASE and up
SENATE
BARBAROSSA
F & S
RUPERT'S
SCHLITZ
IN BOTTLES 2.25 CASE and up
SENATE
GUNTHERS
RAM'S HEAD ALE
SCHLITZ
MILLER'S

FELSER SCOTT'S
Spectacular
CLEARANCE SALE
ENTIRE STOCK FAMOUS BRANDS OF SUMMER SHOES
THIS WAY FOR THE BIG ATTRACTION!

VALUES
MEN
Whites and Brown and whites. Were $12.50 Sale $7.98
Men's Woven Oxfords and Sandals. Were $7.95 Sale $3.98
Men's Loafers & Casuals. Were $8.95 & 10.00 Sale $5.98
Men's Elk Camp Moccasin. Were $2.95 Sale $1.98
VALUES
WOMEN
DRESS SHOES
All Heel Heights
Whites, Brown & Whites, Multi-Colors, Meshes, Arch Types.
Were $6.00 to $12.75
One low price
$3.98
VALUES
CHILDREN
Famous Make Play Sandals and Oxfords. Were $5.00 Sale $2.98
All Leather Sandals. Were $2.50 Sale 98c
Misses School Oxfords, Blacks and Browns. Were $3.00 Sale $1.49
Tennis—Youth & Boys. Sale $1.38
These Are a Few of the Many Values at
FELSER SCOTT'S
★ Open Evenings
All Stores Open All Day Saturday
★ Felser's, 901 H St. N.E.
Scott's, 518 King St., Alexandria
★ Scott's, 3139 M St. N.W.
★ Scott's Silver Spring Shopping Center

Mrs. Roosevelt Is Assailed for 'Pseudo Uplift'

By The Associated Press

Paulsen Spence of Walden, N. Y., and Baton Rouge, La., told a Senate subcommittee yesterday that relations between whites and Negroes were "very cordial" in Louisiana "up to the time Mrs. Roosevelt and other pseudo-uplifters took a hand in the matter."

Spence testified before a Senate Labor subcommittee in opposition to legislation to prevent racial or religious discrimination in employment. In his statement, Spence said:

"I am sorry to say that since the advent of the New Deal, relations between the colored people and the white people have deteriorated. And I believe that it can be safely said that no single person was ever more disliked by the white people of the South than the former President's wife."

Senator Ives (R., N. Y.), author of the bill, which is patterned after a New York law, apparently had seen the Spence statement in advance and asked Spence to read a portion that said:

"Senator Ives is not fooling me in his great desire to help the colored people. If Senator Ives did not know that the southern Senators would filibuster this bill to death, I seriously doubt if he would even consider offering it."

Ives broke in with "I don't think you understand me at all."

He said he had been asked to head a commission to draft the New York law and added:

"I didn't want to do it because I thought it would be the end of me politically."

Ives said he accepted, however, and the commission drafted a bill and "in the two years this law has operated in such a way that not a signle individual has been haled into court."

Frank J. Llooney, Shreveport, La., lawyer, told the committee the Ives bill is "ultra unconstitutional" in that the right to hire is a "natural right" protected by the fifth and ninth amendments to the Constiution.

He said that, if the bill became law, he believed that in Louisinana "the white man would refuse to work with the colored man."

Two Virginians—T. Brady Saunders, president of the Miller Manufacturing Co., Richmond, and Raymond P. Long, Virginia State planning engineer, Richmond—spoke against the bill.

Saunders said that "this law may work in New York, but it won't in Virginia—Virginia is not yet ready for it."

Long also contended Virginia "is not yet ready for this type of legislation" and said that when the time came for such a law in Virginia, it should be handled by the State or local governments, nit by the Federal Government.

Defendant Hits At Government In Slave Trial

San Diego, Calif., July 16 (AP).—Alfred Wesley Ingalls declared today that Dora Jones, Negro maid he and his wife are accused of enslaving, has "got a damn raw deal by the United States of America."

The declaration by the former Lynn and Boston, Mass., lawyer and politician, was in reference to his feeling toward the woman, who has been in "protective custody" of the FBI as a material witness in the case for five months.

"I'm very fond of her," Ingalls said, adding that he believed that when Dora testified for the Government she was "befuddled and hardly knew what she was saying."

He stated that he had been unable to get in touch with Dora in the five months and expressed hope that "we'll be allowed to see her when this thing is over." He added that he felt "she couldn't be as happy with anyone else."

Ingalls, 64, and his wife, 62, who the Government charges reduced the maid to submission under threats of jail because of an affair of nearly 40 years ago in Washington with Mrs. Ingalls' first husband, Walter Harman, supported testimony they had provided financially for Dora by offering wills drawn March 1, 1943, in evidence.

The wills would set up a bank trust from which the woman, now 58, would receive an income of $15 a week during her life. Upon her death, the residue would be divided between a daughter, Mrs. Helen Roberts of Berkeley, Calif., and Alfred Castendky, son of another daughter, Mrs. Ruth Castendyk of Chicago.

Advertisement

Weak, Watery Blood Blamed for Making Men and Women Look and Feel Older

THAN THEIR YEARS

How do you feel at the end of a day? Is that old time pep and drive lacking? Have you checked-up on your blood strength lately? Thousands now regaining glowing good looks and vitality through the release of vibrant energy to every muscle, fibre, cell.

Every day—every hour—millions of tiny red-blood-cells must pour forth from the marrow of your bones to replace those that are worn-out. A low blood count may affect you in several ways: no appetite, underweight, no energy, a general run-down condition, lack of resistance to infection and disease.

To get real relief you must keep up your blood strength. Medical authorities, by analysis of the blood, have by positive proof shown that SSS Tonic is amazingly effective in building up low blood strength in non-organic nutritional anemia. This is due to the SSS Tonic formula which contains special and potent activating ingredients.

Also, SSS Tonic helps you enjoy the food you eat by increasing the gastric digestive juice when it is non-organically too little or scanty—thus the stomach will have little cause to get balky with gas, bloat and give off that sour food taste.

Don't wait! Energize your body with rich, red-blood. Start on SSS Tonic now. As vigorous blood surges throughout your whole body, greater freshness and strength should make you eat better, sleep better, feel better, work better, play better, have a healthy color glow in your skin—firm flesh fill out hollow places. Millions of bottles sold. Get a bottle from your drug store. SSS Tonic Helps Build Sturdy Health.

Novel Parking Signs Placed

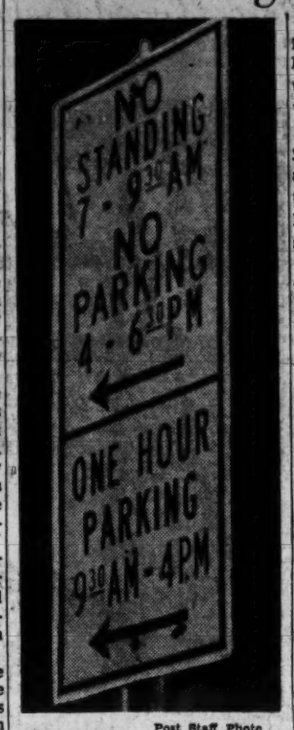

Post Staff Photo

NEW SIGNS on Sixth st. nw. warn motorists of no parking times in fiery red and parking times in inviting green. Now all you have to find is a place to park

New parking signs have been placed on 6th st. nw. between Pennsylvania ave. and Florida ave., where the street has recently been widened.

The thing about these signs, beyond being new, is that they are also unique. They may even end the confusion often caused by the District's present auto parking signs.

The new signs proclaim on their upper half, in bold red letters, the hours when parking is restricted. Their lower half, in "go-ahead" green sports the hours when parking is permissible.

Only that and nothing more. Simple, isn't it?

Over a period of several years, it was learned, the new signs are to replace the present signs throughout Washington.

Cheltenham Aide Is Fired; 'Beatings' Probed

By The Associated Press

A surprise visit he made to the Cheltenham School for Boys led to the immediate dismissal of one of the institution's supervisors and the start of an investigation into reports that 11 inmates had been beaten in a two-week period, Thomas B. Sprague disclosed yesterday.

Sprague, board president of the State Training School for Negro Boys, said he and Wallace Reidt, assistant managing director of the Baltimore Criminal Justice Commission, found "inexcusably filthy" conditions in three of the school's cottages.

He said further that:

1. At least 11 boys in the "security" cottage told him they had been whipped.

2. He found "locked and unattended" in a wire storage cage in the security cottage a boy who had undergone a tonsillectomy two days earlier.

3. He found a whip in the security cottage.

4. In addition to the investigation of whipping reports, he had ordered an investigation of "other evidences of mismanagement" he and Reidt discovered Saturday night.

5. After he arrived and found how things were, he called four other board members, who immediately came to the Prince Georges County institution.

6. Reidt, who was recently appointed executive assistant to the Cheltenham board, was sent to the school yesterday to make a survey and draw up plans for cleaning up and repairing the buildings.

Advertisement

A POINTER ON PARTNERSHIP—Cooperation is the key to a successful partnership. And the same rule can be applied to a telephone party line. If you're on a party line (or when you call a party line) try to keep calls brief . . . allow time between calls . . . be willing to give up the line in an emergency. The Chesapeake & Potomac Telephone Company.

★ ★ ★ ★

THE HABIT

of regular saving is often more valuable in the over-all picture than is immediate wealth. Dependable dividends paid twice yearly and Federal Insurance up to $5,000 are provided for large or small savings accounts at Columbia Federal.

COLUMBIA FEDERAL
SAVINGS & LOAN ASSOCIATION
716 11th St. N.W. REpublic 7111
Large or small savings welcome.
Open Until 5:30 Friday Closed Saturday

"I'm Date Bait for July 28" ALLIGATOR

Clark's SALE
PRICES SLASHED ON PREPARED COCKTAILS!

PETE HAGEN'S
DRY MARTINI
(Gin and Dry Vermouth)
MANHATTAN
Whiskey and Sweet Vermouth)
DAIQUIRI
(RUM AND LIME JUICE)
Just chill in your refrigerator and serve, "no muss, no fuss." Prepared from the finest ingredients, all are forty-eight proof. Bottled to sell for 2.79 fifth.
19.00 Case Assorted 1.59 FIFTH

Jesse Moore Royal BLENDED WHISKEY
Contains 25% three, four and five-year whiskey, balance grain neutral spirits. An excellent blend at a low price. 86 Proof.
29.00 Case 2.49 Fifth

PADDY'S IRISH WHISKEY
10 YEARS
10 years old. Produced and bottled in Cork, Ireland—every drop ten years old.
Eighty-six Proof
4.98 Fifth

SHOP CLARK'S FIRST FOR LOW LIQUOR PRICES
COMPARE—COMPARE—COMPARE!

PRICES DOWN! QUALITY

GALLON JUGS
OLD MISSION
PURE 20%
CALIFORNIA WINES
Choice of PORT, SHERRY, MUSCATEL, TOKAY
NOTE . . . Old Mission California Wines are recognized as high standard, recommended by Clark's. 20% by vol.
2.39 Gal.

GLEN GRAEME
Light Vatted
SCOTCH
A real buy on this 100% Scotch Whiskey. LIGHT . . . MILD . . . and PLEASING. Special Low Price . . . WHY PAY MORE! Produced and bottled by Row & Co., Glasgow, Scotland. Eighty-six proof.
$58.00 Case
4.88 FIFTH

10 Years Old
GILBEY'S
Spey-Royal Scotch
86 Proof
5.95 Fifth

BOTTLED-IN-BOND
CLARK'S MONOGRAM
Straight 100 Proof
KENTUCKY BOURBON
MONOGRAM is Clark's fastest selling Bourbon. Distilled in the Limestone region of Kentucky, it has pleased thousands of our customers.
6 Bottles $29.50
12 Bottles $58.00
4.95 Fifth

IMPORTED RUM BOMBA
Puerto Rican fine rum bottled at Ponce, Puerto Rico. A good buy at this low price.
Proof 86
1.99 Fifth

CLARK'S BLUE LABEL
90 PROOF
GRAIN GIN
29.00 Case 2.49 Fifth

CLARK'S, 705 14th St., N. W.

COMPARE SENATE

WITH ALL THREE:

1. PREMIUM PRICE BEERS
2. IMPORTED BEERS
3. ALL BEERS Regardless of Price

We welcome comparison between Senate and any beer that is brewed, because no beer could be brewed from finer ingredients and more expensive formulas. Compare Senate today . . . and you will recognize its rich superiority!

Also Available in Export Bottles, Cans, 1-Way No Deposit Bottles

CHRISTIAN HEURICH BREWING COMPANY
WASHINGTON, D. C.

The Washington Post

Registered in U. S. Patent Office

An Independent Newspaper
(Published every day in the year)

EUGENE MEYER, *Chairman of the Executive Board*
PHILIP L. GRAHAM, *Publisher*

HERBERT ELLISTON ..... *Editor*
ALEXANDER F. JONES ..... *Assistant to the Publisher*
JAMES RUSSELL WIGGINS ..... *Managing Editor*
CHARLES C. BOYSEN ..... *Business Manager*
DONALD M. BERNARD ..... *Advertising Director*
JOHN J. CORSON ..... *Circulation Director*
WAYNE COY ..... *Executive Vice President, WINX*

The Associated Press is entitled exclusively to use for republication of all news dispatches credited to it or not otherwise credited in this paper and local news of spontaneous origin published herein. Rights of republication of all other matter herein are also reserved.

1337 E Street N.W., Washington 4, D. C.
Telephone NAtional 4200

New York Office.....270 Madison Avenue (16)
Chicago Office.....360 North Michigan Avenue (1)
Philadelphia Office.....225 South 15th Street (2)
Detroit Office.....General Motors Building (2)

CARRIER DELIVERY

City Zone

Daily and Sunday	*Sunday Only*	*Daily Only*
One week...$ .30	One week...$ .10	One week...$ .20
One month.. 1.35	One month.. .45	One month.. .90

Elsewhere

Daily and Sunday	*Sunday Only*	*Daily Only*
One week...$ .35	One week...$ .15	One week...$ .20
One month.. 1.50	One month.. .65	One month.. .90

BY MAIL—PAYABLE IN ADVANCE

Daily and Sunday	*Sunday Only*	*Daily Only*
One year..$18.00	One year....$7.80	One year...$10.40
Six months.. 9.00	Six months.. 3.90	Six months.. 5.20
Three months 4.50	Three months 1.95	Three months 2.70
One month.. 1.50	One month... .65	One month... .90

Rates to Foreign Countries will be furnished upon request.

Entered at the Postoffice, Washington, D. C., as second-class mail matter.

Thursday, July 17, 1947

Sybaris, D. C.

The current number of the new Curtis publication called *Holiday*, though mainly devoted to another more ancient and no doubt more picturesque capital, contains also an enticingly illustrated article on the delights of Washington as a hot weather resort. The author, Miss Maxine Davis, who is a resident of Georgetown, thinks that the bad name Washington has acquired for its midsummer climate is quite undeserved, and mostly the result of propaganda disseminated by members of Congress who like to give the impression of suffering in the interests of their constituents. Actually, she says, the summer climate here compares very favorably to that of most places farther north or in the Midwest.

Anyway, she goes on to mention the numerous compensations for the sweltering weather with which we are occasionally afflicted, such as listening to the Watergate concerts in a rented canoe, or picnicking beside the old C. & O. Canal or catching fish in the Potomac or improving one's culture by visits to places like the National Museum or the National Gallery. She also describes less strenuous pleasures such as browsing away a "flower-scented afternoon" in one of the charming old private gardens of Georgetown until it is time for the guests to gather for cocktails. Not every outlander, as she admits, has friends or relatives in Georgetown to invite them, but for those who have not there are always the hotels, where in July you may almost always be sure of accommodations; and, if you can afford it (which, we suppose, may be assumed of the subscribers to an expensive magazine like *Holiday*) you can even find a hotel with an outdoor swimming pool, and you can buy your own cocktails at the bar. Indeed, it seems, the only time that Washington is really unpleasant is in the cherry blossom season when the whole town is swarming with tourists and delegates to "rowdy conventions."

Miss Davis has made it all sound so gracious and attractive that we were at the point of ordering tickets and telegraphing for reservations and shopping around for suitable sports clothes (which we are told, are more appropriate for public promenades than "slacks and dark glasses" and "shorts and bra"); then, of course, we remembered that we were already here. And as we thought it over we realized that, while most of what she said was quite true, she had also left a good deal out; for example the slums that greet the visitor who arrives by way of Union Station and G st.; the fact that, although it is nearly two years since the war, neither visitors nor natives can be sure of properly cooked food, clean cutlery or courteous service in the general run of Washington's public eating places; that the squawk of motor horns and the screechings of police cars and ambulance sirens may make the midsummer night just as hideous as the "rowdy conventions" in the springtime; that the innocent visitor who ventures abroad in her "comfortable cottons" or "thin prints" stands a better than average chance of being robbed or assaulted; and that if she should be so unfortunate the matter might never be so much as reported by the police.

Confirmation Gantlet

Senator Ferguson has now devoted two full months of painstaking effort to the task of discovering something derogatory in the background of Philip B. Perlman, nominated by the President to be Solicitor General. The Senator has failed completely. He has treated the nominee as though he were a criminal on trial, requiring him to account for virtually every fee he has received during 25 years of private law practice. He has called the nominee's clients before his committee for the purpose of getting records of private transactions. He is alleged to have gone to the length of soliciting witnesses to testify against Mr. Perlman. The records revealed nothing improper; the solicited witnesses either declined to appear or, appearing, testified in Mr. Perlman's behalf. The only respect in which Senator Ferguson has achieved success is in delaying Judiciary Committee action on the nomination to a point at which it is doubtful that the Senate will have an opportunity to vote on confirmation prior to its adjournment.

We think it is high time for Senator Ferguson to admit failure—or for the Senate to take the matter out of his hands. Senator Tydings' resolution to discharge the committee is supported by every consideration of good sense and fair play. If the Republicans combine to block it, they will stand convicted, along with Senator Ferguson, of the shabbiest sort of partisanship. They will be responsible also, moreover, for depriving the United States Government of one of its most important legal officers. The Solicitor Generalship has already, thanks to Senator Ferguson's procrastination, been vacant far too long.

Grecian Urn

It looks as if the signal has gone out of the Kremlin to stir the pot that for so long has been boiling on the Greek frontier. Trouble has spread all the way from Macedonia to Epirus; that is to say, from the Bulgarian to the Albanian border. The place names in this latter zone recall the great days in 1940 when the Greek mountaineers were holding back Mussolini's legions. Now the Greeks are facing a lesser but an even more obnoxious tyrant than Mussolini in the person of Albania's Hoxha. Hoxha runs Albania as a fief of Moscow. Indeed, he is said to be right now in Moscow, where he has apparently been ordered to facilitate an invasion of Epirus. The malcontents are reported to be 50 miles inside Greek territory, and the news speaks of members of the international brigade among the captured prisoners. This brigade has been trained under Muscovite auspices. As a unit it is probably being held in reserve for action against coveted Macedonia when sufficient Greek soldiers have been diverted to Epirus.

This is the warlike situation that confronted our Dwight Griswold when he arrived on Monday in Athens. The first problem in Greece has become the frontier. If the United Nations, at the instance of Soviet Russia, will not undertake to pacify the frontier, the United States must step into the breach. This is our right under Article 51 of the Charter which gives us liberty of action in safeguarding the peace while the Security Council is considering its own responsibilites toward an endangered member nation. The U. N. Commission found a situation prejudicial to peace on the Greek frontier and recommended the setting up of an international patrol. But Soviet Russia is acting at Lake Success as an accessory of the guerillas by blocking the United Nations. In these circumstances our course should be crystal clear. Having decided, by act of Congress, to contain Russian aggression toward the Mediterranean, faced by Russia's aim to swallow Greece, we must not flinch from a task which can become dangerous only by pusillanimity in implementing it.

Indeed, the situation has deteriorated solely on account of our dillydallying. Between March 12, when President Truman called for "immediate and resolute action," to May 22, when the aid to Greece law was passed, nearly three precious months were taken up in debate. Now a holdup of the means for giving effect to the law is being staged in the House Appropriations Committee. The committee, in our judgment, is playing politics with American security, for what started by being a boy's job has become a man's by the mere efflux of time, and nothing less than American organization of Greek defense is now required. It is the most pedantic kind of theorizing to prate about intervention in Greece's internal affairs. There are no internal affairs left in Greece, and there would have been no Greece at all today without the U. N. Commission and the subsequent Truman Doctrine. Words and the world's eyes have so far saved the little kingdom as the stumbling block of the Russian bear as it seeks to cut the Mediterranean and bottle up the Middle East. Action only, and action on an impressive scale, can keep Greece saved.

And while we are organizing the military defense of Greece, we must likewise take steps to end the governmental panic in Athens. Secretary Marshall said yesterday that the mass arrests in the Greek capital last week were made without our knowledge. Mr. Griswold before he left said they were an internal affair of the Greek government. We strongly disagree. Having undertaken our present mission, we must share responsibility with the Greek government. It would be criminal to save Greece only for Greek corruptionists. That was not the Administration's notion of what should be done in Greece even before the declaration of the Truman Doctrine. On February 4 Secretary Marshall said, "Economic health can be restored only by a comprehensive program in which the whole Greek people participate, making their appropriate contribution—a dynamic program, submerging their partisan differences, of political amnesty and the disarmament of bands; of tax reforms, modernization of the civil service, realistic tax controls, and the even-handed administration of justice. . . ."

Now that we are about to aid Greece with our money and our personnel, we are under a moral obligation to the Greek people and to our own conscience to see that these reforms are carried out. We cannot sit idly by, for example, and see Greeks thrown into jail for no reason other than that they demand what Secretary Marshall said on February 14 was essential to Greek independence and recovery.

Flying Fears

It seems only fair to report that the *New Leader*, a well-known and very intelligently edited weekly journal of Socialist opinion, has come to the defense not only of the people who are having these apparitions of flying saucers but also of the newspapers which have devoted a good deal of space to the testimonies. "There are," says the *New Leader*, "basic fears in our time, reflections of the miseries of the race of man, and more intangible anxieties which are fear-ridden portents of the miseries which still lie ahead. And in the national unease, the timorous living, which stem from legitimate fears over unharnessed physical developments, and rampant aggressions and aggressors utilizing these modern techniques, are productive of reflective mirrors which call for understanding and not for scorn."

Now that, as you can see for yourself, is deep and learned language, and to be honest, we are not sure that we quite understand it. But if we catch the general drift, it is something like this: that what with the atom bombs and the jet-propulsion rockets and Mr. Molotov and the N. K. V. D. and all the devastation in Europe and the evil results of a century or so of *laissez faire* economics we have got ourselves into a rather fearful and apprehensive frame of mind. And since most of us don't know precisely what it is we are afraid of, some of us seek to rationalize our fears into something visible. So even if there aren't any flying saucers, there is plenty to be afraid of, and it's not nice to laugh at people who think they see them.

Well, this at any rate is an interesting point of view. Let us concede that we are all frightened, and that there are plenty of realities to be frightened about. That seems to us, however, as good a reason as any for not inventing any additional fears. If the flying saucers afforded *catharsis* for our fear, it might be different; but it has not worked out that way. They have left us, as the *New Leader* implies, more frightened than ever. And yet, assuming for the sake of argument that what the witnesses saw or thought they saw were really flying saucers, they seem after all to have been quite harmless. For although the stories about them got a little wilder with each successive edition, there was nothing in any of them, as far as we can remember, to indicate that the saucers did any harm except to give an additional scare to people who were scared enough already.

Congress Should Return

The apparent agreement between President Truman and the Republican leaders of Congress that there is now in sight no necessity for Congress to reassemble next fall seems to us extremely shortsighted. If Congress adjourns on July 26, in accord with present plans, it will inevitably leave a large volume of unfinished business. Many of those measures could be properly disposed of during the autumn months. Left to the regular session beginning next January, there is grave danger that they will be caught in the political merry-go-round of an election year.

Congress has worked with great diligence during the last six months, and it has passed a large volume of legislation, including such momentous acts as the new labor law and the program of giving aid to Greece and Turkey. Unquestionably its members need a breathing spell, and this ought to be taken during the remainder of the summer months. It is equally clear, however, that next fall would be the best time to deal with such urgent legislative matters as universal military training, the admittance to this country of a portion of Europe's displaced persons, the Taft-Ellender-Wagner housing bill, flood control, comprehensive tax legislation and many other issues that demand nonpolitical deliberation. Even more important will be legislation to support the Marshall plan. To risk throwing this problem into the 1948 session along with politics, appropriations and a plethora of domestic measures would be incredibly poor planning.

Even next fall the political pots will probably be boiling, but not with anything like the intensity that must be anticipated in 1948. When Congress meets next January it will have the appropriations bills to pass, and a disconcerting legislative jam can scarcely be avoided if some of the more difficult problems confronting it have not been previously removed. Next year, moreover, an early adjournment must be taken for granted because of the national political conventions and the campaigns that will follow. We cannot help thinking that the most practicable course would be for Congress to come back about next September 15 and get as many as possible of the major problems off its chest before the big guns of 1948 begin to boom.

World Bank

The successful launching of two bond issues by the International Bank is a happy augury. The heavy oversubscription to the loan indicates that American investment capital is available for support of the kind of sound developmental undertakings that the Bank was created to finance. As President McCloy said, "The confidence which private and institutional investors have displayed in the Bank's securities will be a great encouragement to the directors and management of the Bank in the work yet to be done." It will also give a lift to the spirits of foreign heads of state to know that the Bank, having made contact with the investing public, has every reason to hope for continued support of its efforts to assist world recovery by directing capital to productive use.

FIRST MOWING

The Young Misers

There were seventy cocks or nay
On the slanted field
Under the spread of starlight
At the end of the day—

Propped on a fragrant heap,
Their faces upward,
And the sea-night everywhere around, enclosing,
They lay near . . . but not touching; . . . .

They smelled the scratchy sweetness of the sun-cured grass;
They held within their frugal senses,
(Unblemished by a single spoken word)
The passage of the cool and traveling airs across their eyes;
They heard the shallow crimping of the waves on the sandy shore.

They tasted salt, and saved the flavor on their careful lips
With urgent thrift;
They knew that radiant quietness possessed by those unguessed few who wait
And, scarcely breathing, then, accumulate
Joy for the wealth of long, long years still far away!

MARTHA BANNING THOMAS.

Government By Blackjack

Letters To The Editor

Communications must be addressed to the editor and must carry the complete name and street address of the writer, though pen names will be permitted at the editor's discretion. Letters of less than 200 words will be given preference, and all letters are subject to condensation. No communication can be returned.

U. S. And Greece

I would like to submit two documentary footnotes on United States foreign policy, and two comments.

Note 1. (*The Post*, July 13): "Bucharest.—Romania announced today the rejection of United States and British protests against recent political arrests, as interference in Romania's internal affairs. (The United States note protested against the 'arbitrary arrest without warrant or charge' of hundreds of opposition party members and others. It added that the arrests appeared to be a 'deliberate effort at the suppression by terroristic intimidation of democratic elements opposing the present Communist-dominated regime).".

Note 2. (*The Post*, July 10, under the headline "Arrests in Athens Held Greek Affair—State Department Sees Roundup of Reds No Concern of U. S."). "Assistant Secretary of State Norman Armour yesterday enunciated what sounded like a hands-off policy toward the Greek government's police measures.

"Armour said the reported arrest of 2000 alleged Communists in Athens was a mater of internal administration for the Greek government to decide."

(*The Post, July 12*): "The United States has already shipped 35 million dollars worth of surplus war material to Greece to help the Greek army in 'anti-bandit' work, former Gov. Dwight P. Griswold, chief of the American mission to Greece, disclosed yesterday.

"The phrase 'antibandit' drew a laugh from a press conference Griswold held on the eve of his departure for Greece."

Comment 1. The United States will have to correct such inconsistencies if it is going to win the confidence of European peoples, appear as a champion of truth and justice, and avoid charges of bad faith from the Russians.

Comment 2. The United States should realize that a substantial part of the antigovernment movement in Greece is not Communist and "bandit," but genuinely democratic, but that the Greek government in its repressive measures does not admit the distinction.

I would like to add a personal note in high praise of your Greek correspondent, M. W. Fodor. I have just come back from a 10-month stay in Greece, and from my own knowledge and impressions I am convinced that Fodor is really well informed and doing an excellent job in his reporting.

ROBERT SCRANTON.
Washington.

World State

In support of the resolution for strengthening the United Nations introduced in both Houses of Congress on July 9, may I quote the following from the article written by Walter Lippmann for *One World or None*, published in 1946:

"In this condition of the world ('an uneasy equilibrium among the sovereign and powerful states'), a new event may and can, and could be made to intervene. That event would be the decision of the American people to make the formation of the world state the principal objective of their own foreign policy.

"This can be made to happen. For the American people, who have learned that they cannot live in isolation, have no taste and no aptitude for the career of a world power among world powers, and no faith that good can come of it. Intuitively and by tradition they believe that security and serenity and great achievements require a universal order of equal laws and can never be had in a mere equilibrium of sovereign states. It would conform, therefore, with American ideals and with American interests to dedicate the power and influence of the United States to sponsoring and pressing for the formation of a world state.

"If that were the dynamic core of the foreign policy of the United States, the influence of this decision upon mankind would be enormous. The United States is at the zenith of its power and for the time being at least is the sole possessor of the most devastating weapons ever manufactured on earth. There is no doubt that if at this moment in history the United States raised the standard, many nations would immediately rally to it and in all the other nations more and more of the people.

"Never was there such an opportunity for any people as is ours, though briefly if we do not seize it. We can use the preeminence of our military power so that an ideal for all mankind, not the United States of America as a national state, may dominate and conquer the world."

I submit these words from one of the great leaders of American thinking in the hope that their timeliness now may help to give guidance to American statesmanship and to the deeply alarmed American pepole.

MARY HONE.
Morristown, N. J.

Corporate Profits

The *Wall Street Journal* reports net profits of 14 textile corporations of $109,435,562, as compared with $34,205,787 in 1945, an increase of 219.9 per cent. Fourteen corporations in the paper and pulp industry increased profits 162.9 per cent in 1946 over 1945. Distillers' profits for eight corporations were 162.9 per cent higher for the same period.

The iron and steel industry in spite of the steel and coal strikes showed an increase of 53.7 per cent as compared with 1945. Food products and packing house industries, closest to the family purse, had profits in 1946 that were 78.9 per cent above those of 1945.

In *Business* magazine we find the statement that corporate profits after taxes were 12 billion dollars in 1946, topping the 1943 record of $9,950,000,000 and four billion dollars before the war.

Armour's net income increased from $9,172,538 in 1945 to $20,791,128 in 1946. Swift & Co. had profits of four million dollars after taxes, more than 30 per cent increase, and so on ad infinitum.

Could not corporations take smaller profits while remaining financially safe and stable, thus making it unnecessary to increase wages, which would make it possible to keep prices lower, increase buying power and save millions of people from malnutrition and starvation?

J. A. STRONG.
Oberlin, Ohio.

Turkey In World War II

The Turkish government is preparing a White Paper which unquestionably will represent one of the most important collections of diplomatic documents on World War II. The Turkish White Paper will reveal all the secret documents pertaining to Turkey's relations and negotiations with both the Axis powers and the Allies. The officious Ankara newspaper *Ulus* just published a series of articles by Prof. Nihat Erim who is well known as a mouthpiece of the government. These articles are to be considered as a specimen of the forthcoming White Paper and therefore of the greatest importance.

The Turkish White Paper, according to Professor Erim, will reveal for the first time the secret clause of the mutual-assistance pact, concluded between Great Britain, France, and Turkey on October 19, 1939. By this secret clause Great Britain and France were bound to the immediate delivery of war materials worth 25 million dollars.

As the White Paper will show, Britain and France did honor their pledge, thus preventing Turkey from living up to the treaty and declaring war on Germany in April, 1941, when the latter invaded Yugoslavia and Greece. Turkey declared that she was unable to wage war because of lack of arms and ammunition. The British government accepted the Turkish point of view and agreed that Turkey would only play a defensive role by preventing the Germans from marching through Turkey.

According to the Turkish revelations to be officially published in the forthcoming White Paper, the Turkish mobilization was completed by April, 1941. Half a million men were concentrated in Thrace and on both shores of the straits. At this moment, Hitler let the Turkish president know that he had no intention of attacking Turkey.

The Turkish government knew well that Hitler's pledge had only temporary character, but it also knew that the Turkish army could not venture to act on the offensive. Such a Turkish offensive could only induce the Germans to change their plans and to advance their armies through Turkey in the direction of the Caucasus and the Near East. In these circumstances, and after preceding information from the British, Turkey signed the nonagression pact with Hitler on June 18, 1941.

The Turkish White Paper will also shed considerable light on the question why Hitler, after his victory in Yugoslavia and Greece, did not attack Turkey but came to an understanding with her. Whereas Italy wanted to attack Turkey and to occupy the whole Near and Middle East, Japan demanded a German march through Turkey against India. Hitler hesitated. Not before the battle of El Alamein was in progress (September and October, 1942) did the Axis powers agree to send Turkey an ultimatum. Nothing but the final German defeat at El Alamein (November 2, 1942) prevented the conveyance of this ultimatum.

The documents bear witness to Stalin's aggressive anti-Turkish policy during the first part of World War II and clearly show the Russian willingness to wage war against Turkey jointly with the Axis powers.

According to those documents, the Soviet government, early in 1941, suggested to Bulgaria a joint attack against Turkey. Stalin promised East Thrace to Bulgaria as a reward for her participation in the war. The Russian proposal was rejected by the Bulgarian government because that government was closely allied with Berlin. Instead of waging aggressive war against Turkey, Bulgaria, on February 17, 1941 exchanged a nonaggression declaration with her, at which occasion the Bulgarian government informed the Turkish government of the Russian proposal.

Stalin, according to the documents had already to get Hitler's consent to a joint Russian-Bulgarian war against Turkey even before he had made his suggestion to the government in Sofia. When Molotov came to Berlin, in November, 1940, he already conveyed Stalin's invitation to attack Turkey together with Bulgaria. What Stalin wanted most were military bases in the Bosphorus as well as in the Dardanelles. This time Turkey was saved by Hitler, who rejected Stalin's suggestions.

JULIUS EPSTEIN.
New York.

Youngsters On The Loose

By Malvina Lindsay

End of Easy Money

THIS SUMMER many a community is seeing the beginning of some of the youth problems of which it was warned. More idle teen-age boys and girls will be at large, since in many places vacation jobs are getting scarce. Easily earned money will not jingle so freely in many slacks pocket.

In some cities high school boys are having to go back to lawn mowing and soda jerking. This isn't easy for those who recently got men's wages for boys' work. Girls can get jobs as baby sitters more easily. In rural areas more work for youngsters is available such as picking berries—where the pay is now $1 a crate as against the 24 to 32 cents father got.

But of the estimated two million boys and girls who want to work this summer, a great many will be unable to find any kind of jobs, let alone those they expect. Already in many communities more boys are hanging around drug stores and pool halls than for many a summer.

The generation that just missed the draft is beginning to wonder about its place in life. Returned veterans get the jobs, fill the colleges. Untrained youths who quit high school to work (one million has not returned to school) are being bumped out of industry by better qualified workers.

A GROWING antisocial gang spirit is reported in large cities. Social agencies find an increasing number of emotionally disturbed children, many of them victims of family disruptments of wartime. Race and nationality tensions in congested homes and neighborhoods find outlet among the young and idle.

Looking ahead to such development, the National Conference on Prevention and Control of Delinquency, called last fall by the United States Department of Justice, sought to get communities organized for action. Many towns and cities are pushing recreation programs, counseling for parents, child guidance clinics, and are developing more humane methods of dealing with young offenders. In some, children under 16 are no longer arrested except for felonies. Yet a shocking number of communities still handle erring children by adult criminal procedure. Many parrot the hackneyed alibi, "The parents are to blame," and do nothing to change community conditions that lead children into trouble.

A greater problem than finding meeting places for corner gangs is that of helping youth in its psychological adjustment to going back to the ashes of doing small-time jobs for small-time pay. Youngsters are taking a jolt in this now—and they badly need it, say educators. Many have fallen into sloppy, irresponsible habits of work. Many are hoity-toity about the small jobs for which they are suited—and the small pay these jobs earn. Nevertheless, they now will have to come down to earth and recognize they need training and education to earn the wartime wages once dumped on them.

IDLE SUMMER teen-agers are likely to be a growing problem. During the last two generations employment for youth has been diminishing, say vocational experts. One cause for this is the drift from rural to city life, where work on family farms is not available. Another is the restrictions of trade unions, still another the tendency of adults to live longer and to hold on to their jobs.

Closing of schools in the summer months grew out of the need of agricultural America for youth's labor on farms. Now that this need has lessened, teen-agers are increasingly found on city streets during vacation. Well-to-do parents send their children to camps; poor children often are camp guests of organizations. Middle class children who don't get jobs just hang around.

Some educators believe the school system will soon have to conduct camp schools in summer where children can get recreation, physical development, work experience. Some think the school year should be lengthened. If idle youth increases during the next few summers, problems of gang life and delinquency may hasten public action on this problem.

Threat To Freedom

I am afraid that in our desire to keep America American, we are losing that very quality which is the essence of America, namely freedom. We fought this past war supposedly against a country which negated peoples' freedom and we prided ourselves on the amount of freedom which our citizens enjoyed.

Now, we are following the exact same tactics which the Nazis used. To get rid of someone, the Nazis would call him a Jew; today in this country, if we dislike someone, we call him a Communist, the FBI gets after him and then all our worries are supposedly solved. We do not even need to prove anything more about him than that he belongs to a cooperative book store, if that much.

It seems that if the American public is not careful, the FBI will not only not be a part of the Department of Justice, or of the United States Government, but the Department of Justice and the United States Government will be part of the FBI. If the democratic form of government is what the American people really want, and I am sure that it is, then why should it be denied to them by limiting their ability to understand the undesirable possibilities of other forms of government?

DORIS J. SOMMER.
Washington.

Charter Reform

By Barnet Nover

If The U. N. Is To Function

THE ACUTELY critical situation in Greece underlines the wisdom of the move, now under way in Congress, to strengthen the United Nations by curbing the great power veto.

NOVER

For some weeks the Security Council has had before it the report of its Balkan Commission. That body, appointed last December, spent months looking into charges that Albania, Bulgaria and Yugoslavia were supporting guerrilla warfare in northern Greece.

Evidence accumulated by the commission makes it clear that these charges were not unfounded. Russia and her Communist-dominated satellites in the Balkans are out to destroy the present Greek government and set up in its place a regime that will do the Kremlin's bidding.

It was for the precise purpose of blocking such a development, which would leave the entire Middle East open to Soviet domination, that, at President Truman's request, Congress authorized large-scale aid to Greece and Turkey.

DEMOCRACIES move slowly.

President Truman's appeal to Congress was made on March 12. Only now, more than four months later, has the Griswold mission arrived on the scene in Greece. Actually, Congress has yet to appropriate the Greek aid funds that were authorized.

In the meantime, the pressure on Greece from the Soviet north has not diminished. If anything, it has been stepped up considerably.

The success of the Soviet-supported guerrilla campaign in Greece would now serve a double purpose. It would not only round out Russia's sphere of influence in the Balkans by eliminating the only non-Communist government in the peninsula. It would also deal a tremendous blow to American prestige at a time when 16 European nations have banded together to carry out the Marshall plan.

IT IS AN OMINOUS circumstance that the increase in Soviet pressure on Greece is taking place at the very moment when the Security Council is considering the problem.

Russia and her Balkan satellites do not appear to be particularly concerned with what the Council may do. Should it reach a showdown on the question of carrying out the recommendations of the Balkan Commission, Russia can always block action by employing her veto.

In the meantime, the mere threat of a veto has been enough to prolong the Greek discussions in the Council and thus gain time for Russia's satellites along the Greek frontier to continue their dirty work.

A BIPARTISAN group of Senators, headed by Homer Ferguson, Republican, of Michigan, and a group of House members headed by Walter Judd, Republican, of Minnesota, have introduced resolutions whose common purpose it is to bring about a revision of the United Nations Charter.

It must be recognized that statesmanlike and absolutely necessary as this move is, it can have no immediate effect so far as the strengthening of the U.N. is concerned. At San Francisco, despite the vigorous objections of the Canadian and other delegations, the amendment of the Charter was made extremely difficult.

The Charter provides for two distinct but related methods of amendment. In the first place an amendment can go into effect if it is approved by a two thirds vote of the General Assembly, followed by ratification by two thirds of the members of the United Nations. The approving nations must include, however, "all the permanent members of the Security Council." There is that veto again.

Amendment is also possible through a General Conference of the United Nations. Again final approval requires the unanimous vote of the Big Five.

THERE IS NO reason to believe that Russia is in the least inclined to give up her veto power. She regards it as far more important than all the rest of the Charter since it enables her to block action which may be contrary to her interests and the interests of her satellites.

Russia's record as a U. N. member suggests, in fact, that her only interest in the new world organization lies in preserving the veto and the negative power it gives her.

Nonetheless, it is to be hoped that Congress will give its fullest possible approval to the Ferguson and Judd resolutions.

Such action would clearly demonstrate America's determination to make the U. N. a real instrument of peace. It would also combat the frequently made charge that the United States is as interested in retaining the veto provision in the Charter as is Russia.

House Approves Foundation To Coordinate Science Study

By The Associated Press

The House yesterday passed by voice vote a bill to create a 24-member National Science Foundation to supervise scientific activities for the Government and to promote work in the field of "pure science."

The Senate which has approved a similar measure and Republican leaders have put it on the "must" list for this session.

The proposed foundation would be authorized to "farm out" research projects on a contract basis to private institutions. It would operate no laboratories of its own. The measure authorizes appropriations but mentions no specific amount.

A major branch of the foundation's work would lie in a "division of national defense." It also would be subdivided into groups for medical research, physical sciences, biological sciences, and a division of scientific personnel and education.

The latter division would be in charge of fellowships and scholarships for promising young scientists.

The Day in Congress

TODAY

SENATE

Meets at noon.

COMMITTEES

LABOR & PUBLIC WELFARE SUBCMTE., open, 9:30 a. m., F. E. P. C. bill, Labor room, Capitol.

SMALL BUSINESS SUBCMTE., open, 10 a. m., steel hearing, Caucus room, Senate Office Bldg.

JOINT CMTE. AN ECONOMIC REPORT, open, 10 a. m., economic stabilization hearing, 324 S.O.B.

JUDICIARY SUBCMTE., open, 2 p. m., S. E. C. investigation, D. C. room, Capitol.

JUDICIARY SUBCMTE., open, 2 p. m., hearing on Perlman nomination, 424 S.O.B.

JUDICIARY SUBCMTE., open, 9:30 a. m., Motor carrier claims, 424 S.O.B.

CIVIL SERVICE SUBCMTE., open, 10 a. m., on down grading in the War Dept., 135 S.O.B.

JUDICIARY SUBCMTE., open, 9:30 a. m., on nomination of Leo F. Rayfel of N. Y. as Judge on Eastern N. Y. District, Conference room in the Secretary of the Senate.

BANKING & CURRENCY, exec., 10 a. m., pending bills, 301 S.O.B.

FINANCE, exec., 10:30 a. m., on House sugar bill, on foreign currency bill, and on war veterans' income bill, 312 S.O.B.

EXECUTIVE EXPENDITURES, exec., 10 a. m., calendar, 357 S.O.B.

INTERSTATE & FOREIGN COMMERCE, exec., 10 a. m., business, Capitol committee room.

INTERSTATE & FOREIGN COMMERCE SUBCMTE., exec., 9:30 a. m., air safety, Capitol committee room.

LABOR & PUBLIC WELFARE, exec., 1:30 p. m., calendar, Labor room, Capitol.

JOINT ATOMIC ENERGY CMTE., exec., 8 p. m., Interoceanic Canals room, Capitol.

APPROPRIATIONS SUBCMTE., exec., 2 p. m., to mark up War Dept. civil functions bill, Appropriations room, Capitol.

CONFERENCE ON AGRICULTURE DEPT., exec., 10 a. m., 82 B Capitol.

CONFERENCE ON INTERIOR DEPT. BILL, exec., 10 a. m., Appropriations room, Capitol.

HOUSE

Meets at 11 a. m.

COMMITTEES

AGRICULTURE, open, 10 a. m., CIO representative on long-range farm program, 1310 New Bldg.

ARMED SERVICES, TOWE SUBCMTE., open, 10 a. m., Army-Navy representatives on universal training, 313-A Old Bldg.

BANKING & CURRENCY, open, 10 a. m., Marriner Eccles on regulation of bank holding companies, 1301 New Bldg.

D. C. AUCHINCLOSS SUBCMTE., open, 9:30 a. m., home rule, 445 Old Bldg.

D. C. SUBCMTE., open, 10 a. m., subcmte. on home rule, Anteroom 445 Old Bldg.

EXECUTIVE EXPENDITURES, CHENOWETH SUBCMTE., open, 9:15 a. m., Asst. Sec. of State Peurifoy on State Dept. organization, 1301 New Bldg.

FOREIGN AFFAIRS, exec., 10 a. m., on Inter-American military cooperation, bill Gallery floor, Capitol.

INTERSTATE & FOREIGN COMMERCE, open, 9:30 a. m., on return of Italian property in U. S. 1334 New Bldg.

JUDICIARY, exec., 10:30 a. m., on bills from subcmtes., 346 Old Bldg.

POSTOFFICE & CIVIL SERVICE, open, 10 a. m., Star route and Farm Loan Associations retirement bills, 213 Old Bldg.

PUBLIC WORKS, open, 9:30 a. m., St. Lawrence hearing, 1304 New Bldg.

RULES, open, 10:30 a. m., on investigation of foreign aid, on creation of select comte. on foreign aid, on railroad reorganization, and on claims from evacuation of persons of Japanese ancestry, Gallery Floor, Capitol.

VETERANS AFFAIRS, MATHEWS SUBCMTE., exec., 9:30 a. m., on compensation and pensions, 456 Old Bldg.

VETERANS AFFAIRS, BAKEWELL SUBCMTE., on recognition of Jewish War Veterans for claims presentation, and on recognition of retired officers and enlisted men as representatives for veterans' organizations presenting claims, 356 Old Bldg.

VETERANS AFFAIRS, open, 1 p. m., farm-loan benefits to veterans, 356 Old Bldg.

PUBLIC LANDS, BARRETT SUBCMTE., open, 10 a. m., on completion of Everglades Nat'l Park, Fla., 1324 New Bldg.

APPROPRIATIONS SUBCMTE., exec., 10 a. m., on deficiency.

WAYS & MEANS, open, 10 a. m., general tax revesion, Cmte. room, New Bldg.

YESTERDAY

SENATE

Met at noon.

Passed and sent to conference $31,746,918 Government corporations appropriations bill, $4,350,662 less than voted by the House.

Passed and returned to House bill freezing Social Security taxes at 1 per cent until January 1, 1950.

Passed and sent to House bill giving posthumous commission of major general to the late Billy Mitchell.

Passed and returned to House resolution authorizing salary payments to Government employes whose departments are without funds.

Passed and sent to House bill authorizing 100 million dollars annually in Federal loans to States for combating water pollution.

Passed and sent to conference bill establishing national air policy board to study aircraft manufacturing problems.

Received President Truman's message requesting 350 million dollars for immediate start on 10-year flood-control program.

Received nomination of David K. E. Bruce to be Assistant Commerce Secretary.

Confirmed nomination of Assistant State Secretary Willard L. Thorp to be United States member on UNESCO.

Recessed at 7 p. m.

HOUSE

Met at 11 a. m.

Passed by voice vote and sent to Senate bill to establish national science foundation.

Agreed to begin consideration Friday of Army-Navy unification bill.

Completed congressional action on resolution authorizing salary payments to employes whose departments are temporarily without funds.

Passed and sent to Senate bill exempting newspaper vendors from Social Security Act.

Adjourned at 5:45 p. m.

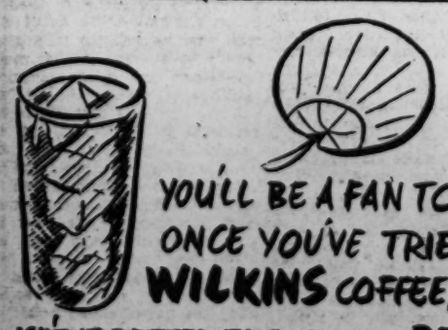

YOU'LL BE A FAN TOO.. ONCE YOU'VE TRIED WILKINS COFFEE, ICED!

ISN'T IT BETTER TO ENJOY THE BEST!

Off The Record

By Ed Reed

"Enjoy a hot dog, folks, before our team takes away your appetite!"

Henderson Sees High Prices Leading to Another Smash

By Dillard Stokes
Post Reporter

Leon Henderson—former price administrator — warned yesterday that the present boom's going to go smash unless Congress does something right away to save it.

Senator Taft (R., Ohio) shouted objections when Henderson told the Joint Economic Committee that retail sales are doing a nose dive because prices have got ahead of wages. Henderson said profits are swollen now, but that sales dropped 10 per cent between February of last year and this May.

Yet the output of cars, washing machines, radios and other durable goods was going up all that time.

Scrapping of Controls Blamed

Henderson blames the scrapping of the wartime economic controls for the spot he said the country is on.

"When the wartime controls were scrapped," he said, "we let ourselves in for a wild boom, just like that which followed the scrapping of controls after World War I. The last time, we paid for the boom, with the collapse of 1920 and 1921. Unless something is done and done promptly, we are going to pay for today's boom the same way. For today, just as in 1920, prices have been allowed to get out of hand. Once again, the price structure is shot through with distortion and unbalances."

What to do?

Henderson urged scaling down all prices, to cut out half of the increase since June, 1946, and putting up all wages that have not shared in the 1947 boost of 15 cents an hour. He would set up a price adjustment board to work with industry to bring about the price cuts.

Taft Differs Hotly

The economic committee hopes to write a report that will show Congress the way to keep good times in this country from now on. Taft is its chairman, as well as head of the Republican Steering Committee in the Senate. He differed hotly with Henderson, saying:

"There is no evidence today that prices are out of line with wages. Taking the whole picture, wages have gone up more than prices." Taft figures that factory workers can buy 20 per cent more with their pay than they could eight years ago.

Taft and Henderson got together on two points: That luxury taxes ought to be cut out and that the building industry ought to be investigated. Henderson said the state of the building industry was a stinking shame and Taft pointed out that the Republicans already have asked the Senate for an inquiry.

O'Mahoney Hits Rent Hikes

Senator O'Mahoney (D., Wyo.) jabbed at Taft for the rent hikes allowed by the Republican rent control bill. He asked if Taft thought the higher rents would help purchasing power. Taft said they would, because the landlords would put the money into repairs.

Henderson was speaking yesterday for Americans for Democratic Action.

Richard V. Gilbert, former OPA economist, clashed with Taft when he took the stand later in the day. Too much money is going into business, Gilbert said, and Taft snapped that he did not think so, and neither did the National Association of Manufacturers.

Lawrence Martin, associate editor of the Denver Post, told the committee we need a "Marshall plan" for poor sections of this country, especially in the West. He asked for fair freight rates, more power projects, building more industries in the West and for a curb on big business.

Hoover Selected by Martin For Executive Study Group

Speaker Martin yesterday announced appointment of former President Herbert Hoover as a member of a special commission to study the executive branch of the Government with a view to reorganizing it.

Hoover, who is slated to head the 12-member commission to be set up under a congressional act, is one of four appointments made by Martin.

The others are James Rowe of Montana, formerly an assistant to the late President Roosevelt; Representative Clarence J. Brown, Ohio Republican, and Representative Carter Manasco, Alabama Democrat.

Appointment of Manasco and Rowe was on recommendation of House Democratic Leader Rayburn of Texas.

The law provides for four appointees by the speaker, four by the president pro tem of the Senate and four by the President. Two of the appointees of the Speaker and the Senate President pro tem must come from civilian life.

The commission will study the executive branch and report to Congress next year with recommendations for changes in the interest of efficiency and elimination of overlapping functions.

Rev. Lounsbury Resigns As Ascension Rector

The Rev. Harold V. O. Lounsbury has resigned as rector of Ascension Episcopal Church, 12th st. and Massachusetts ave. nw., it was learned last night.

The vestry has accepted "with regret" the resignation of the rector, who has been in ill health for some time. No action has been taken on a successor.

Community Canning Center to Open Monday

The District Community Canning Center will open next Monday at 1640 Wisconsin ave. nw.

Schedule is from 8 a. m. to 4:30 p. m. on Monday, Tuesday and Wednesday, and from 3 p. m. to 11:30 p. m. on Thursday and Friday. Appointment for use of the center may be made by calling National 6000, Extension 2523.

Leather—MARK CROSS—Goods

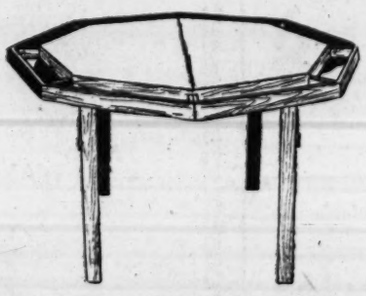

FOLDING POKER TABLE

Enlarge the scope of your home entertaining with this handsome mahogany finish poker table, suitable for many popular games. The entire table folds compactly and may be conveniently stored in a small area. $48.50

1141 Conn. Ave. Camalier & Buckley Fine Authentic 2 Doors Above The Mayflower

REpublic 0611

Exclusive—OSHKOSH LUGGAGE—With Us

Washington Calling

By Marquis Childs

Washington's Indifferent Government

CONGRESS IS in the home stretch, racing toward adjournment. The next two weeks will be full of sound and fury signifying chiefly the clamor and confusion that go along with this last-minute gallop.

Childs

Measures of vital importance are still to be approved. They involve, in certain instances, commitments already made in Europe. A host of bills with wide support will be brushed into the wastebasket in the rush.

In the midst of this flurry, members of House and Senate have had to take time out to consider the problem of that curious stepchild of the Federal Government, the District of Columbia. Here is the only community in the United States—a city of nearly a million people—which has nothing to say about its own destiny. Nominally at least, authority over the City of Washington is exercised by members of the Senate and House Committees for the District of Columbia.

They are stirred up just now by a very odd situation revealed by *The Washington Post* to exist in the Washington Police Department. This is the wholesale concealment of crimes occurring in the District. Washington's crime rate is high without the addition of the cases that never find their way into official records.

WHAT THIS amounts to is a two-way system of justice. Six hundred crimes went unrecorded in a single category—robbery. Soldiers, sailors, transients passing through town, and others with little influence or prestige, discovered that nothing happened when they reported their losses.

For one thing, this is a serious distortion of the official crime statistics that are reported to the FBI. But, far more important, it is a shocking example to the rest of the country of what can happen in the Nation's Capital, where buckpassing seems to be the rule.

It is hard to jar Washington's complacence. There is remarkably little concern over what in most cities would stir angry demands for reforms. Maybe it's because Washington's voteless citizens have so long felt a sense of frustration and futility.

Complacence and indifference are, of course, fairly common political symptoms, even where the citizens have the right to vote on the kind of government they shall have. From Lincoln Steffens on down to the present, "corrupt and contented" is too often the appropriate slogan.

But other American cities have at least a chance to turn the rascals out now and then. When government is too expensive, or too corrupt, or too indifferent, an upheaval occurs. The ins are bound to be on their good behavior for a while at least.

In Washington no such upheaval can occur. The result is that a little clique tends to wield power year after year. And nothing happens until Congress gets excited about its overgrown ward.

THE SENATE District Committee has asked for a full investigation of the Washington police system. This was sponsored by Senators J. Howard McGrath of Rhode Island, Joseph H. Ball of Minnesota and John Sherman Cooper of Kentucky, the first-named a Democrat, the latter two Republicans. Ball and McGrath in particular have pressed for action.

These men all have many other demands on their time. They should not have to play foster-father to a city with which they have no direct political connection. The humblest of their constituents back home has a claim on them, while the citizen of the District is a mere petitioner.

The LaFollette-Monroney Reorganization Act brought some changes that have made Congress more efficient. Other steps are needed, and one of the first is to get rid of the burden of governing—or trying to govern in spare moments—the Nation's Capital. If it takes a constitutional amendment to give the District of Columbia home rule, then the machinery to that end should be put in motion at once.

What happens to Washington shouldn't happen to Goose Creek. For two years Mississippi's Senator Theodore G. Bilbo was chairman of the Senate District Committee and therefore unofficial Mayor of Washington. By the convenient ladder of seniority on a committee which most members tend to dodge, Bilbo rose to this eminence.

When the founding fathers decreed political neutrality for the Capital, they could not have foreseen the great city that has grown up here. It is high time this city grew up politically as well as physically.

Latest in Boxcars To Be Exhibited At Union Station

"The Boxcar of Tomorrow"—Pullman-Standard Car Manufacturing Co.'s answer to America's growing freight-car shortage—goes on display today on Track 1, upper level, at Union Station.

Pullman-Standard, a spokesman said, has orders for more than 10,000 of the new cars, is producing 200 of them daily, and is capable of delivering 50,000 a year. The cars, engineered for economical, rapid and continuous building, are offered to the railroads at a reduced cost.

House Group Approves VA Site Purchase

The House Veterans Committee approved yesterday a bill to authorize purchase of a 75-acre site at Clarksburg, W. Va., for a veterans hospital.

The measure, sponsored by Representative Rohrbough (R., W. Va.), was endorsed by the Veterans Administration. It provides that the city of Clarksburg would be allowed to use 45 acres of the tract for a public park until it is needed later for expansion of the hospital.

President's Calling List

By The Associated Press

President Truman yesterday had the following White House callers:

10:30 a. m.—Samuel D. Jackson, former Senator from Indiana, with J. O. McClintock, president of Chicago Board of Trade.

10:45—Sir John Boyd Orr, director-general Food and Agricultural Organization of United Nations, with John Balfour, Charge d'Affaires of British Embassy.

11:00—President signs H. J. res. 170, authorizing erection of memorial to Andrew W. Mellon in District of Columbia.

11:45—Representative Dawson (D., Ill.) with group of officials of National Baptist Convention of America.

12:00—Thomas Beck, chairman of board of Cromwell-Collier's.

12:15 p. m.—Prince Abdullah of Yemen with Col. William A. Eddy.

To Make World Flight

The first Washington-to-Washington round-the-world commercial air passenger will leave National Airport at 9 p. m. tomorrow aboard a Pan American World Airways Clipper. He is Lawrence W. Robert, jr., former Assistant Secretary of the Treasury, who is making the trip in the interests of Robert & Co., engineers and industrial architects. He expects to cover 25,000 miles in 10 weeks.

The Ankle Length Dinner Dress

Dramatically draped, this dress in sheerest black rayon jersey. You'll swathe its fluid cape about your shoulders; again, wear it capeless and stunningly plain. $49.75

From Our French Room Collection
Second Floor

25 Railroads Seek to Raise Southern Fares

By The Associated Press

Twenty-five railroads operating in the South yesterday asked Interstate Commerce Commission authority to raise their basic one-way passenger fares in coaches by 13.63 per cent.

The change would make the coach fares on these lines conform with those of Eastern railroads, which raised the coach rate from 2.2 to 2.5 cents per mile June 1.

The Eastern carriers also increased Pullman passenger rates from 3.3 to 3.5 cents per mile June 1. But railroad sources said there has been disagreement among the Southern lines on the question of passenger fare increases, resulting in a situation which finds some Southern lines asking for Pullman increases only, others for increases in both Pullman and coaches and others for increases in coach fares only.

A proceeding for higher Pullman rates was instituted by 37 railroads in the South earlier this month. A hearing has been set in Atlanta, Ga., August 26. Of these lines, 23 also are asking coach fare increases, leaving 14 requesting Pullman increases only.

Two railroads—the Alabama, Tennessee & Northern and the Franfort & Cincinnati—are asking for coach fare increases alone.

The coach fare petition, in addition to the change in basic one-way charges, also asks for proportionate increases in round-trip rates and establishment of a minimum one-way fare of 15 cents in place of the present 10 cents.

Lincoln Papers To Be Opened On July 26

Final preparations for the official opening of the Robert Todd Lincoln collection of the papers of Abraham Lincoln on July 26 were announced yesterday by officials of the Library of Congress.

Roy P. Basler, who is now editing a new edition of the collected writings of President Lincoln, will make the principal address at the formal presentation, at 4 p. m. in the main entrance hall of the Library.

Other speakers will include Dr. Luther Evans, Congressional Librarian, and Senator C. Wayland Brooks of Illinois, who will introduce descendants of Lincoln who are able to attend the ceremonies.

Library officials said yesterday that the event is attracting widespread public interest, as well as interest among Lincolnia scholars. They declined to say, however, whether the documents to be seen publicly for the first time next week will reveal any outstanding new historical facts.

Under the will of the late Robert Todd Lincoln, donor of the collection, the papers must remain secret until the 21st anniversary of his death, which occurred on July 26, 1926.

Group to Get Charters

The Womens Auxiliary of the Irish War Veterans Post No. 17 will receive two charters from Post Commander George L. Cassiday at a presentation meeting at 8 p. m. tomorrow at the Club Embassy, 1321 K st. nw.

TROPICAL WORSTED SUITS HANDSOMELY TAILORED BY ONE OF OUR BEST MAKERS

Lewis & Thos. Saltz have been most fortunate in securing these superlative tropical worsteds (ordered months ago) at the height of the summer season. The fine, lightweight woolens are noted for *cool comfort* and *wrinkle-resistance* . . . and one of our best makers has put in all the fine *hand-tailoring details* which result in distinctively good style as well as long serviceability. Single and Double Breasted models in Blues, Browns, Tans and Greys. All sizes now in stock.

$65 & $75

Lewis & Thos. Saltz
1409 G Street, N. W.
EXecutive 3822

NOT CONNECTED WITH SALTZ BROS.

THURSDAY! FRIDAY! SATURDAY!

3-Day Gladiola Sale

9 long-stemmed gladiolas 1.50

18 or more delivered to you

All grown on our own farm

Lovely long-stemmed, fresh-cut peach, white, red or yellow gladiolas . . . gorgeous for your home or gifts.

Gude's

1212 F Street N.W. NAtional 4276
5016 Conn. Avenue EMerson 1225

Advertisement Advertisement

It's not time that's LACKING

The New York Times

July 15, 1947

Senator Vandenberg came out of yesterday's bipartisan conference with President Truman with the announcement that it seemed "all but impossible" to adjust the immigration laws at this session to admit displaced persons. If this is true, the Stratton Bill and one of similar intent in the Senate will die. Something else will die, too. We have posed as a great humanitarian nation. In loans and gifts, made and projected, we act in a humanitarian manner, but our kindliness, down to the present moment, seems to be for far-away peoples. We turn chilly at the prospect of admitting, by an adjustment of quotas, within a space of four years, the equivalent of one stranger for each 350 of our present population. The strangers would be of several faiths and various national origins. The overwhelming majority of them would be refugees from communism, which most of us don't like, either. What will die if these bills die is the refugees' faith in us.

Hurry Past the Homeless?

Congress is in a hurry to get home. The refugees, who have spent two or more years in camps, without homes, are probably in a hurry to get somewhere, too. The proposal to let some of them in by diverting unused quotas has been before the Eightieth Congress since Jan. 6, when President Truman included it in his message on the state of the nation. The Stratton Bill has been in the House since the beginning of April. There has been time enough.

The Will of Congress And Our Self-Respect

The program of the Stratton Bill is a little thing to do for those who stood with us in the late war, and stand with us now. It is much more of a thing to do for ourselves, for these would be carefully selected immigrants, many of them bringing skills we need. Congress can find time for this measure, or for a compromise between this and the Senate bill, if it wants to. If it does want to, it can make many more than 400,000 friends for us; it can increase our own self-respect; it can answer the critics who call us hard-hearted hypoorites.

Presented as a Public Service by

INTERNATIONAL LATEX CORPORATION

PLAYTEX PARK ★ DOVER DELAWARE

AND ADVERTISEMENT . . . BUY U. S. SAVINGS BONDS

Apartment Zoning Denied For Tract at Hyattsville

Seven zoning petitions were granted, three were disapproved and one postponed yesterday at hearings held by the Prince Georges County Commissioners at Hyattsville, Md.

The commissioners disapproved the application of Daisy C. Lanhardt Mahan, owner, for rezoning of the 10-acre Lanhardt Estate on Hamilton st., Hyattsville, to permit building of apartments. A petition signed by 150 nearby property owners and more than a score of neighbors in person opposed the construction, saying it would depress values of their homes.

Also rejected were the petitions of Raymond Smith, agent, for rezoning to commercial a lot in Chapel Oaks, and Lemuel Williams, owner, asking industrial zoning for two lots in Deanwood Park.

Zoning petitions granted:

Sadie Davis, owner, from residential to commercial of lots 353, 354 and 355, Cedar Heights; Aaron Bregman, owner, from residential to commercial of lot 12, Cedar Croft subdivision, Brentwood; W. C. and Elsie J. Zimmerman, Louis C. Dismer and Helen Dismer Aufler, owners, from residential to commercial of a tract on the east of Locust ave., Hyattsville; Mazie Stevens, agent, from residential to commercial of lots 5 to 9, block 2, Englewood; Samuel R. Edmonds, owner, from residential to commercial blocks D and E and part of block F, Edmonds subdivision, south of Bladensburg; Herbert D. Smith, residential to apartment use for property in Gilbert's subdivision of Takoma Park, between Lincoln ave. and Sligo Creek Parkway, Jackson and Cherry aves.; Mary Cecelia Hitaffer, from residential to commercial of lots 13 and 14 and part of 12 in the Hyattsville Building Co. Addition to Hyattsville. The latter was opposed by the mayor and council.

Application of Edith E. Whalen, owner, for rezoning from residential to apartment use of lots 7 and 8, block 14, Czarra's Addition to Brentwood, was postponed until August 20.

WASHERS
—BENDIX—
TELEVISION
REFRIGERATORS
OIL BURNERS
A Complete Line of
Electrical Appliances
OPEN
EVENINGS
'til 9:00
DISTRICT HARDWARE RADIO & APPLIANCE STORE
2148 P St, N.W. DU. 5300

Tuition Fees Cut For Montgomery College Students

The Montgomery Junior College has reduced tuition fees one-third for student residents of Montgomery County, Dr. Edwin W. Broome, county superintendent of schools, announced yesterday.

An appropriation of $25,000 to the college by the county board of education has permitted a cut from $150 to $100 a semester, he said.

Special and part-time resident students also will benefit by the new scale, which will reduce their payments from $10 to $7 a semester hour.

Rates for non-resident students will remain at $175 a semester for full-time students and $12.50 an hour for special and part-time students.

Elkton, Va.

THE GABLES HOTEL
Elkton, Virginia

Welcomes you again to the heart of the picturesque Shenandoah Valley, on the Shenandoah Valley on the Shenan-Hin-doah River. Boating, fish, swimming, horseback riding. Noted cuisine. Water from famous Elk Lithia Spring. For reservations, either write or call Elkton, Virginia 120, or in Washington, EXecutive 1332-3-4.

Naxera, Va.

EAGLE POINT PLANTATION
Fishing, Riding, Boating.
Lawn sports. Golf available.
Salt water swimming pool.
ATTRACTIVE RATES
For reservation and information write or phone.
J. W. LAFEAN
Naxera, Gloucester County, Va.
Post Office Box P
Washington Office Ex. 1332

Finally Overcame

Iris Catches Checks Her On Bounce

The financial affairs of Lady Iris Mountbatten and the temper of a Washington couturier were smoothed yesterday when three bouncing checks were made good.

The British beauty, cousin of Britain's King George VI, settled her bad check debt with Mrs. Wilhelmina Adams, the Georgetown couturier, of 1514 Wisconsin ave, nw.

Lady Iris' attorney, Thomas G. Carney, paid up the $185.05 and $5 assessed by her New York bank for its trouble in marking "insufficient funds" on them. In New York, Lady Iris admitted she was overdrawn, but said in England "such things are usually taken care of in banks."

Mrs. Adams, who said she had made repeated attempts to recover the money, was mollified with the payment. Her husband, Charles G. Adams, said she now has "no desire to prosecute."

Hershey Urges Steps to Guard Health of Youth

Maj. Gen. Lewis B. Hershey said yesterday that the large number of physical and mental rejects for service in the last war was "cause for apprehension." He urged correctional measures "at the earliest practical time."

Hershey, who directed the selective service system throughout the war, appeared before a House Interstate Commerce Subcommittee that is considering legislation to authorize Federal grants to States and Territories to improve health facilities for school children.

A bill by Representative Howell (R., Ill.) would authorize 12 million dollars outlay the first year and 18 million dollars the second. A companion bill, sponsored in the Senate by Senator Saltonstall (R., Mass.) would provide 10 million dollars the first year and 15 million dollars the second.

Senator Baldwin (R., Conn.) in a letter to the subcommittee headed by Representative Dolliver (R., Iowa) said the proposed program "seemed to some of us in the Senate a good approach to the problem of the unsatisfactory condition of our youth's health." He urged favorable action.

Anti-Poll Tax Bill Approved by House Group

The House Administration Committee approved yesterday legislation to outlaw payment of the poll tax as a prerequisite to voting in elections for Federal offices.

Backed by the Republican leadership, the bill tentatively is scheduled for a House vote early next week, although there are no indications that the Senate will consider it this year.

There seemed little doubt that the House would approve the bill in view of its leadership backing. However, such proposals have been filibustered to death in the Senate before and with congressional adjournment less than two weeks away the Senate may not even reach the debating stage.

Poll taxes are levied in Mississippi, Tennessee, South Carolina, Alabama, Virginia, Texas and Arkansas.

Rich's Summer Sale of Mens Shoes

including NEW YORK BOOTMAKERS
RICHS own IMPERIALS • STACY-ADAMS
and our entire stock of
FINE SPORT SHOES!
WERE 8.75 to 19.95

NOW 6.90 8.90 10.90 12.90

NOT EVERY SIZE IN EACH STYLE, OF COURSE
BUT EXCELLENT SELECTIONS

RICH'S F street at 10th

(No C.O.D.'s) • All Sales Final • Closed Saturdays July Thru Aug. 23

IRVING'S Receives One Of The Largest Luggage Shipments Delivered In Washington!
2000 Pieces of Luggage From 4 Factories
In This **LUGGAGE SALE!**

TODAY - FRIDAY and SATURDAY!

Gigantic Purchase! Luggage for Men and Women in numerous styles, patterns and colors! A great variety for your vacation trip! Greatest Luggage Sale in 5 years! IRVING'S—FIRST WITH LOWER LUGGAGE PRICES!

• Ladies' 3-pc. Matched Sets!

Leather Bound, Tan Multiple stripe aeroplane Luggage! Beautiful patterns! Cloth lined! Dual metal locks! Reinforced and washable finish!

Regular 12.50—21-inch WEEK-END CASES	6.49
Regular 15.65—26-inch PULLMAN CASES	9.49
Regular 19.95 Ladies' WARDROBE CASES	12.49

• *ALL LUGGAGE INITIALED FREE!*

Sale!
14.95 Genuine Leather
• **ZIPPER HANDBAGS**
• **OVERNIGHT CASES**
Zipper 18-inch leather Handbags or 18 and 21-inch Brown leather Overnight cases! Priced at a fraction of actual value!
7.88 each

Special! Regular 11.00 Value!
30-in. Fibre Locker Trunks

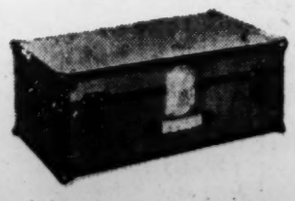

8.40
Super reinforced! Two handles! Tray! Heavy duty lock! Two-draw bolt fasteners.

Special!
24.95—36-inch
PACKING TRUNKS
15.95
• 32-in. Trunks 14.95

Special! Men's 22.50
2-SUITER CASES . . . 13.95
Holds 2 suits! Leather Bound! New Diag. Aeroplane Luggage!

IRVING'S
TENTH and E STREETS

• *All Luggage Plus Tax*

Open Thursday & Friday, 9 A.M. to 7 P.M.—Saturday, 9 to 9

The Amazing New Sprayway Dishwasher You Saw In "LIFE"

A STAINLESS STEEL WONDER — NEEDS NO ELECTRICITY; NO INSTALLATION, WASHES AND RINSES DISHES, GLASSWARE AND SILVERWARE IN 5 MINUTES.

FOR ONLY **$39.95**

You saw it in LIFE! Now you can buy it at KANN'S . . . at lower price than even LIFE dreamed it would be!! Just stand the SPRAYWAY on your drainboard, attach the hose to your faucet, put your soap powder in the special funnel-cup and turn on water . . . the SPRAYWAY does the rest—washes and rinses your dishes in five short minutes. It's a dream come true! Come in and see it! See it demonstrated.

Kann's Appliance Store
8th and D Streets N.W.

Consumers Group to Launch Meatless Week in Price Protest

Friction over the price of meat developed yesterday as the Washington Committee for Consumer Protection announced a "Don't Buy Meat Week" campaign, to start tomorrow.

The committee declares that the meat price is too high, and must come down even if it takes a congressional investigation to bring it down.

Local meat retailers, on the other hand, declare that since meat prices started to skyrocket about a month ago, they have been absorbing about 15 per cent of the price increase. They said they can't hold out much longer" on that basis.

The rise in meat prices now is being attributed in some quarters to the export of feed corn and meat to Europe.

However, members of the Washington Committee for Consumer Protection declare that during the last three months, meat production has hit an all-time high, distribution throughout the country is back to normal, and the amount of meat going into export is less than the quota.

The committee blames the boosted price of meat on the packers who, they predict, may be "getting set for a 'killing' next fall when there may possibly be a shortage of meat due to the recent floods and their effect on the corn crop."

The committee, in a formal statement issued yesterday, said it was asking consumers here and elsewhere to buy no meat during the week of July 18 to July 25 "as an expression of their indignation over the price of meat today."

Volunteers will start tomorrow in approximately 40 shopping centers in the Greater Washington area to distribute leaflets asking consumers not to buy meat and to secure signatures for a petition requesting an investigation by Congress.

Social Security Rate Continued by Senate

Legislation freezing the Social Security tax for the next two years at the present rate of 1 per cent each on employes and employers was passed by the Senate yesterday in amended form and sent back to the House.

Without the legislation, the tax rate would rise automatically next January 1 to 2½ per cent on each.

The House had voted to allow the rate to go up to 1½ per cent for the years 1950 through 1956, and to 2 per cent thereafter. The Senate Finance Committee recommended, however, that Congress postpone permanent changes in Social Security laws pending a complete study of rates, costs and coverage.

Guests Escape Blaze In Port Arthur Hotel

Port Arthur, Tex., July 16 (AP).—A two-hour hotel fire raged at the 10-story Goodhue Hotel early today, gutting part of the sixth floor and causing an estimated $10,000 damage.

Mrs. Foster Bryan of Charleston, W. Va., suffered a burned scalp and singed hair. No other injuries were reported.

The 150-room brick hotel, built in 1929, was packed to capacity at the time. All guests were evacuated.

Coal Price Rise Here Averages $1.63 a Ton

Most dealers here have raised retail prices of soft coal an average of about $1.63 a ton.

The bituminous retail price boost results from higher prices at the mines, caused by wage hikes granted miners, dealers said.

While hard coal prices have not yet changed, an anthracite price hike "of about $1, or maybe a little more" is anticipated by August 1, according to Lewis R. Potts, chairman of the Coal Division of the Merchants and Manufacturers' Association.

Typical of the pattern of changes are the following quotations received from one large dealer on grades of Pocahontas soft coal:

Stoker coal, from $10.50 to $12.10; stove coal, $12.67 to $14.35; egg coal, $12.84 to $14.45, and nut coal, $11.73 to $13.35.

Since Monday the press services have reported price rises of mining companies, in Springfield, Birmingham, Youngstown, Toledo and Pittsburgh, ranging from $1 to $2 a ton.

These increases came despite the hold-the-line plea of President Truman. Asserting that the United Mine Workers increase of $1.20 a day is the same raise granted by other industries, the President has warned that a rise in coal prices would add fuel to the present fire of inflationary trends.

St. Lawrence Project Vote Seen Delayed

Senator Vandenberg (R., Mich.) said yesterday there is no chance for Senate action this session on the St. Lawrence seaway and power project.

Vandenberg said the Senate Foreign Relations Committee, which he heads, will decide tomorrow whether to file a formal report with the Senate on the controversial matter or wait until the January session. He said that opponents of the vast seaway and power project within the committee "very earnestly requested" a delay until January to allow them to file a minority report.

SALE
25% OFF
SPORT AND GOLF SHOES
Were $8.95—now $6.71
Were 9.95—now 7.46
Were 10.75—now 8.06
Were 11.75—now 8.81
Were 12.75—now 9.56
Also substantial reductions on a number of street shoes
John Ward
Men's Shoes
1327 F STREET, N. W.
(opposite Capitol Theater)
ALSO, NEW YORK, NEWARK and PHILADELPHIA

POCKETBOOKS and HANDBAGS Repaired and Relined
TOPHAMS
3rd & Eye Sts. N.E. AT. 0060

Circle LIQUOR STORE
5500 CONN. AVE.
FREE DELIVERY IN CHEVY CHASE AREA
WO. 0600
Free Prompt Delivery
BEER Capital Per Case (plus deposit) $1.99
GUNTHER'S SENATE NATIONAL VALLEY FORGE $2.25 CASE (plus deposit)
SENATE and VALLEY FORGE in THROW-AWAYS $2.75 Case (no deposit)
Also Schlitz, Pabst, Ballantines, Budweiser

YOUR DOWNTOWN AUTOMOTIVE CENTER
COMPLETE MOTOR TUNE-UP $4.70
Every car should get a periodic motor tune up for peak performance and economy.—12 important adjustments and services included!
CAR WASH AND POLISH..... $3.50
L. P. Stewart Inc.
DESOTO-PLYMOUTH SERVICE—SALES—PARTS
1440 P STREET N.W.
DECATUR 4800

Post Want Ads Produce Results

COLONY Liquor
4901 GEORGIA AVE. GEORGIA AVE. & EMERSON STREET
10 A.M. to 9 P.M.—SAT. 10 to 10 P.M.
Here's Another Fine Buy in . . .
100 PROOF
BOTTLED IN BOND
KENTUCKY STRAIGHT
BOURBON
On Sale Thurs., Fri. & Sat. only!
AT A LOW, LOW PRICE
$3.99 FIFTH
"Sam Clay" BRAND
Distilled by PARK & TILFORD
Cash and Carry
Available in CASE LOTS
100 Proof
HOLLAND PREMIUM BEER
In Throw Away Bottles
2.00 CASE
No Deposits
Cash and Carry
COLONY GEORGIA AVE. AT EMERSON STREET

Pullman-Standard's Newest Box Car

AT the invitation of the Office of Defense Transportation, Pullman-Standard has brought to the Union Station at Washington its latest model box car—the P-S-1. This car was unveiled at the recent convention of the Railway Supply Manufacturers' Association in Atlantic City.

P-S-1 is one more example of the superiority of the American system of competitive free enterprise. It is the result of Pullman-Standard's constant striving to out-do competition; to create a better product at less cost, and to pass the savings along to its customers.

P·S·1

Competition

NOW IN PRODUCTION

P-S-1 is far past the blueprint stage; more than 10,000 are on production schedules for the following railroads, and deliveries are already under way:

Atchison, Topeka & Santa Fe
Boston & Maine
Chesapeake & Ohio
Chicago Great Western
Kansas City Southern
Lehigh Valley
Maine Central
New York Central
New York, New Haven & Hartford
Nickel Plate
Seaboard Railway
Southern Railway

Pullman-Standard's position with respect to competition was outlined recently by Mr. Champ Carry, President of the Company, in the following message to employees:

"The freight car business, by tradition and by practice, is fiercely competitive. To secure orders for new cars, our company must compete not only with other commercial car builders but, in many cases, with the railroad's own shops.

"Under these circumstances, our company can maintain its position as a leading car builder only by offering our railroad customers greater value for their money. This is the goal at which all of our efforts have been directed. All of us have an important stake in the attainment of this objective, which is to hold our lead, and to increase it if possible, in the competitive race to supply the railroads with new modern equipment.

"The development of the new P-S-1 car at this particular time is good news to each employee; building more cars means steadier jobs. It is good news to each plant community, to our railroad customers and, yes, to our nation.

"The P-S-1 is by no means the final answer to our problem of meeting competition. It is merely a forward step in our company's continuing program of research and development aimed at our goal of building better cars, and more of them, at the lowest possible price."

© 1947, P.-S. C. M. Co.

Pullman-Standard Car Manufacturing Company
Offices in six cities from coast to coast
Manufacturing plants in six strategic points

World's largest builders of streamline railroad cars

Pullman-Standard

G is for GILBEY'S

for GOOD

and for GIN

If you want GOOD GIN ask for GILBEY'S

Made from 100% grain neutral spirits. 90 Proof. London Dry Gin. National Distillers Prod. Corp., N.Y., N.Y.

Hungarians Look to U. S., Exile Says

Hungary's hope for freedom should be encouraged by the United States.

Aladar Szegedy-Maszak, former Hungarian minister to the United States, declared yesterday that his countrymen today under Russian rule are surviving only by compliance to "a way of horror."

He spoke at a luncheon meeting of the Silver Spring (Md.) Rotary Club at Indian Spring Country Club in his first public address since his resignation in protest of Soviet seizure of Hungary.

Szegedy-Maszak described Hungary today as a "police state," where people are moved by fear of the Red army when they might be moved by hope from outside.

Russians Exploit Country

"This hope should be encouraged by the United States," he declared.

The former diplomat, now under protection of the State Department here, described Russia's economic policy in Hungary as "exploitation." Under present trade agreements, he said, Russia buys raw materials from Hungary at low prices and sells back to Hungary the finished goods at extremely high prices.

"Our people expected a lot from Russia and just couldn't believe things would be as bad as they were when under German rule," he declared. "The Red army destroyed those hopes."

Hungary, he said, is not an exception, since what is happening there has been happening the past 10 years to all small countries in eastern Europe.

Look to United States

"Our people look to the United States for liberation," he declared. "Their freedom by the Russians was not a liberation but a conquest."

Szegedy-Maszak is credited with assisting the Allies during World War II, moving in high Nazi circles and dining with Hitler to learn state secrets. He was finally caught by the Gestapo, jailed in Budapest and interned for 13 months at Dachau concentration camp before he was liberated by the Allies.

H. Brooks Perring, newly installed president of the Silver Spring Rotary Club, presided at the meeting.

Ferenc Nagy to Speak

Ferenc Nagy, former Prime Minister of the United States, will speak tomorrow at the Junior Board of Commerce's regular luncheon at the Burlington Hotel, 1120 Virmont ave. nw., at 12:30 p. m.

R. G. Lockiel to Handle Airlines Purse Strings

Raymond G. Lockiel, vice president and treasurer of Capital Airlines, has been elected vice president and comptroller and will have complete supervision of all the corporation's expenditures.

This was announced yesterday by C. Bedell Monro, airline president, after a regular meeting of the board of directors. Elected to the board of directors and to the executive committee was J. C. Herbert Bryant of Alexandria and to the board's executive committee, Dewey F. Gruenhagen of Minneapolis. Robert P. Wright, now assistant treasurer, was appointed acting treasurer.

Truman Signs Measure For Mellon Memorial

President Truman yesterday signed a bill to permit the erection of an Andrew W. Mellon memorial fountain near the National Gallery of Art.

Choice of the exact site is to be made by the Fine Arts and the National Capital Park and Planning Commissions.

Wedemeyer, 4 Aides Off for China, Korea

Lieut. Gen. Albert C. Wedemeyer and four advisers left by plane yesterday for the Orient, where they will make a survey of conditions in China anr Korea for President Truman.

Why Mountain Valley Water Is Recommended for
ARTHRITIS-KIDNEY and BLADDER condition

This natural mineral water from Hot Springs, Arkansas, helps to—

1. Stimulate kidney functions
2. Soothe bladder irritation
3. Neutralize uric acidity
4. Discharge wastes

Phone for a Case Today
MOUNTAIN VALLEY MINERAL WATER
ME. 1062 904 12th St. N.W.
Interesting Booklet on Request.

REGISTER NOW
FALL CLASSES
SEPT. 8-23

Business Administration with an accounting major, and Accounting courses. B.C.S. and M.C.S. degrees are conferred.

Objectives: Public Accounting, C.P.A., government accounting and auditing, corporation accountant or executive, business owner-manager.

Approved For Veterans
STRAYER
College of Accountancy
13th and F NA. 1748

Heads Photo Unit

N. Y. Museum Post Goes To Steichen

Capt. Edward Steichen, USNR, (ret.), dean of American photographers, who has devoted more than half a century to lens and shutter, has assumed directorship of the photographic department of New York's Museum of Modern Art.

Steichen

In a press statement, he forecast a vastly expanded museum program in photography, upon construction of a new wing, funds for which are now being sought.

In World War II, Steichen commanded all Navy photography, organized and directed the Navy Photographic Institute. He also directed the special unit that shot film sequences for the movie "The Fighting Lady."

"It All Starts July 28" ALLIGATOR

TAKE HOT WEATHER IN A
Breeze
WITH AN ATTIC OR VENTILATING
FAN
FROM
KENNEDY
Electric Co.
922 Kennedy St. N.W.
RA. 5000

9 D. C. Area Scouts To Leave for France

Nine Greater Washington area Boy Scouts who are to represent this area at the international Boy Scout Jamboree Camp at Moisson, France, August 7, will leave Union Station tomorrow at 9 a. m.

The scouts are: Charles Bouton, 2857 Monroe st. ne., William Gleaves, 17 5th st. se., Richardson Libby, 501 W. Clifton ter. nw., Philip Lindsley, 3044 Cambridge pl. nw., Newell Stultz, 2208 40th pl. nw., J. Ronald Upp, 2315 32nd st. se.

Edward Condon, jr., 3546 S. Utah st., Arlington, Robert Forward, 904 Highland dr., Silver Spring, and Charles Ross, IV, of Frederick, Md. A tenth scout, Claude Dupre, of 5403 Allen rd. nw., is in France

Head of New Cuban Party Shot on Street

Havana, Cuba, July 16 (U.P.)—Orlando Castro, 23, student leader of the newly organized Cuban People's Party, was shot and seriously wounded today by three men in a passing automobile.

Castro, who was shot twice while talking to a friend on a street corner of downtown Havana, was understood to have recognized one of his attackers. Police refused any information on the case, however.

Hunter-Wilson Distilling Co., Inc., Louisville, Ky. Blended Whiskey, 92 proof. 60% grain neutral spirits.

What is he doing for you?

BAKING BREAD?

TESTING STEEL?

MELTING DOWN GOLD?

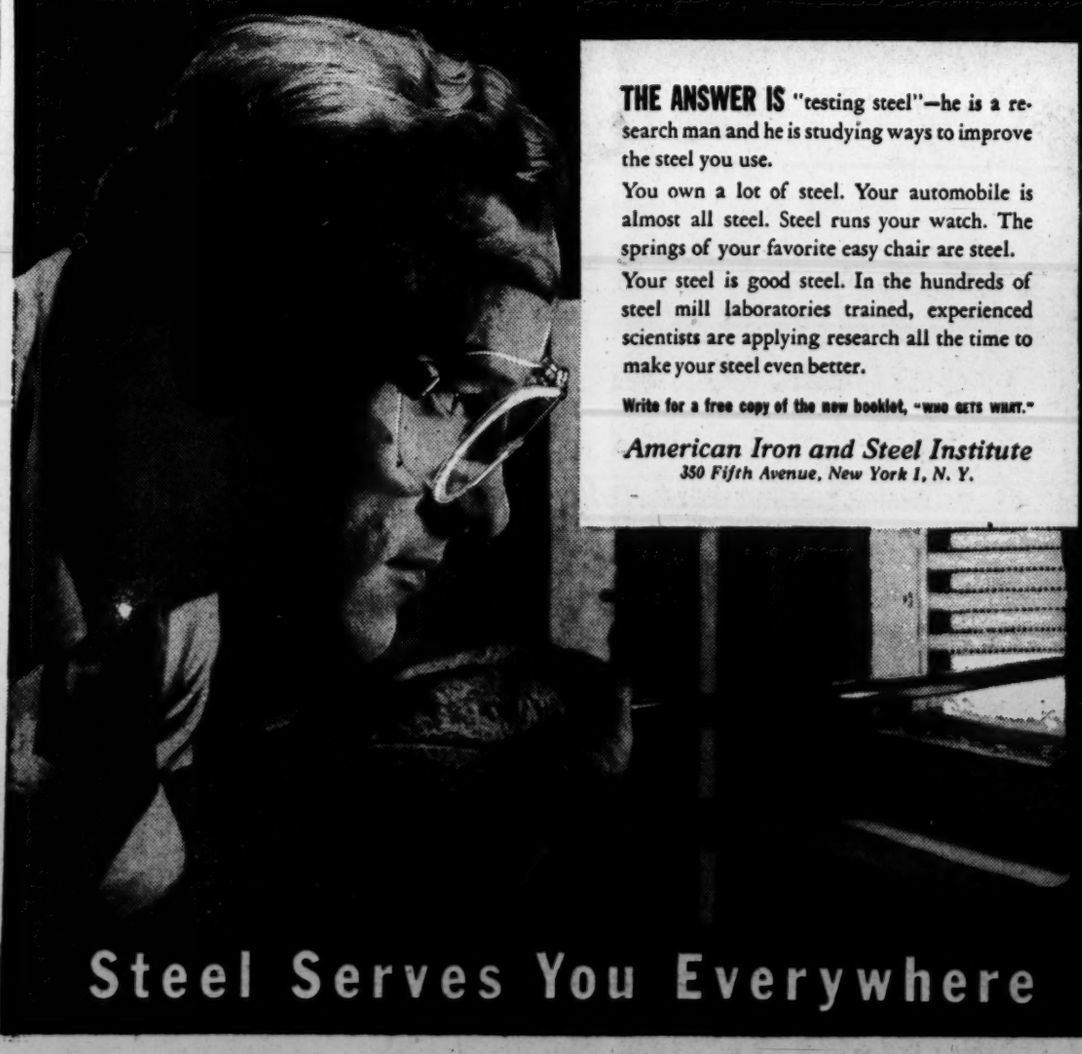

THE ANSWER IS "testing steel"—he is a research man and he is studying ways to improve the steel you use.

You own a lot of steel. Your automobile is almost all steel. Steel runs your watch. The springs of your favorite easy chair are steel.

Your steel is good steel. In the hundreds of steel mill laboratories trained, experienced scientists are applying research all the time to make your steel even better.

Write for a free copy of the new booklet, "WHO GETS WHAT."

American Iron and Steel Institute
350 Fifth Avenue, New York 1, N. Y.

Steel Serves You Everywhere

Company Members of the American Iron and Steel Institute

Acindar Industria Argentina De Aceros S. A.
Acme Steel Company
Agaloy Tubing Company, Inc.
Alan Wood Steel Company
Algoma Steel Corporation, Ltd.
Allegheny Ludlum Steel Corporation
The American Rolling Mill Company
Anchor Drawn Steel Company
Atlantic Steel Company
The Atlantic Wire Company
Atlas Steels Limited
The Babcock & Wilcox Tube Company
Bethlehem Steel Company
Bliss & Laughlin, Inc.
Braeburn Alloy Steel Div. of Continental Industries, Inc.
The E. & G. Brooke Iron Company
Buffalo Bolt Company
Bundy Tubing Company
Burlington Steel Company, Limited
A. M. Byers Company
The Carpenter Steel Company
Central Iron and Steel Company
Chicago Steel & Wire Company
The Cleveland-Cliffs Iron Company
Colonial Steel Company
The Colorado Fuel and Iron Corporation
Columbia Steel & Shafting Co.
Columbia Tool Steel Company
Compressed Steel Shafting Company
Connors Steel Company, Inc.
Continental Steel Corporation
Copperweld Steel Company
Crucible Steel Company of America
The Cuyahoga Steel & Wire Company
Detroit Steel Corporation
Henry Disston & Sons, Inc.
Eastern Stainless Steel Corporation
Edgewater Steel Company
Empire Steel Corporation
Firth Sterling Steel & Carbide Corp.
Follansbee Steel Corporation
Frets-Moon Tube Company, Inc.
Granite City Steel Company
Griffin Manufacturing Company
Harrisburg Steel Corporation
Inland Steel Company
Interlake Iron Corporation
The Jackson Iron & Steel Company
Jones & Laughlin Steel Corporation
Joslyn Mfg. & Supply Co.
Judson Steel Corporation
Keystone Drawn Steel Company
Keystone Steel & Wire Company
Laclede Steel Company
Latrobe Electric Steel Company
E. J. Lavino and Company
Lukens Steel Company
The Mahoning Valley Steel Company
The Medart Company
Mercer Tube and Manufacturing Company
The Midvale Company
Moltrup Steel Products Company
Mystic Iron Works
National-Standard Company
National Steel Corporation
Newport Rolling Mill Division of International Detrola Corporation
Northwestern Steel & Wire Company
Oglebay, Norton and Company
Pacific States Steel Corporation
Page Steel & Wire Division, American Chain & Cable Company, Inc.
The Phoenix Iron Company
Pickands, Mather & Company
Pittsburgh Coke & Chemical Company
Pittsburgh Steel Company
Pittsburgh Tool Steel Wire Company
Pittsburgh Tube Company
The Pollak Steel Company
Reeves Steel and Manufacturing Company
Republic Steel Corporation
John A. Roebling's Sons Company
Rotary Electric Steel Company
Sharon Steel Corporation
The Shenango Furnace Company
Sloss-Sheffield Steel & Iron Co.
Southern Ferro-Alloys Company
Spang Chalfant, Division of the National Supply Company
The Standard Tube Company
The Steel Company of Canada, Limited
Superior Steel Corporation
Sweet's Steel Company
The Thomas Steel Company
Timken Steel and Tube Div. of the Timken Roller Bearing Company
Tonawanda Iron Corporation
United States Steel Corporation
Universal-Cyclops Steel Corporation
Valley Mould and Iron Corporation
Vanadium-Alloys Steel Company
Vulcan Crucible Steel Company
Washington Steel Corporation
Western Automatic Machine Screw Company
Wheatland Tube Company
Wheeling Steel Corporation
Wisconsin Steel Company
Worth Steel Company
Wyckoff Steel Company
The Youngstown Sheet and Tube Company

Bethesda Taxi Companies Ask Hearing to Protest New Rates

Four Bethesda, Md., taxicab companies, who have bitterly protested the new Montgomery County taxi ordinance, yesterday asked for a hearing on the issue before the county commissioners.

James H. Pugh, former State's Attorney, retained by the four cab firms, said he was writing the commissioners asking for the hearing.

Previously, Pugh had stated he would confer with Albert E. Conradis, county public utilities agent who drafted the controversial ordinance, but yesterday he said he was going to "throw the whole thing into the lap of the commissioners."

"If the commissioners fail to amend the ordinance, we will take it into court," he said.

Pugh said the hackers were principally opposing the prescribed 25-cent fare in the Bethesda business district "because 95 per cent of the companies' business is in the commercial district, and they can't make any money at that rate."

Replying to the criticism, Conradis yesterday said that with the exception of hackers in the Bethesda-Chevy Chase area, operators had zoned their areas themselves and he had used substantially the same zones and fares for the new ordinance.

The four complaining companies are Suburban, We, Bethesda and Community Cab.

The public utilities agent also said that printed application blanks for registration and licensing of cabs and operators would be available at Bethesda and Silver Spring County Buildings on July 21. The executed applications must be filed with him no later than July 21, he said.

Conradis also announced a one-fourth reduction in the cab and driver fees of $50 and $10, respectively, because the current year began on March 31.

Broome Details Plans for New Montgomery Schools

A breakdown of the proposed three-million-dollar bond issue for school improvement in Montgomery County was released yesterday by Dr. Edwin W. Broome, school superintendent.

Included in the figure, he said, is a $190,000 item for purchase of new school sites. These are: Massachusetts ave. extended, $100,000 for a new Western Junior High School; one adjacent to Bradley Elementary for a junior high school, $60,000, and a site at Flower Avenue Elementary, $20,000.

Proposed construction on existing buildings includes: Rockville Elementary, $18,000; Colesville, $38,000; Alta Vista, $30,000; Westbrook, $225,000; Bradley, $50,000; Sherwood, $60,000; Potomac, $80,000; Damascus High, $400,000, and Kensington Elementary, $180,000.

Also Glenmont, $60,000; North Four Corners, $40,000; Flower Avenue, $180,000; Montgomery-Blair, $100,000; Montgomery Hills, $140,000; Takoma Junior, $180,000; Bethesda-Chevy Chase, $100,000; Parkside, $18,000, and Gaithersburg, $30,000.

Also proposed is a Negro consolidated elementary school, $292,000, and the first section of a new Negro senior high school, $517,000.

Dr. Broome said the figures are only work estimates, and completion of a production schedule will produce minor changes.

Water Pollution Fund Passed by Senate

The Senate yesterday passed and sent to the House a bill authorizing 100 million dollars a year in Federal loans to states to combat water pollution.

The surgeon general of the U. S. Public Health Service and the Federal Security Agency would work out with the states solutions of pollution problems.

MESCO • MOCHA • MESCO • MOCHA
Your Mood
HINGES ON IT . .
for the day—in your breakfast cup have the fragrant, alluring, palateasing bouquet of
MESCO COFFEE
MOCHA Enriched
Sold Only By
M. E. SWING
"The Mesco Coffee Man"
—Mocha Added!
1013 E Street
NO SHELF AGE
45c lb.
MESCO • MOCHA • MESCO • MOCHA

STERLING SILVER
CANDY DISH
A most unusual value. Most acceptable for that necessary gift. Three styles—Bead—Gadroon—Plain.
$5.40 (tax incl.)
LOUIS ABRAHAMS
733 13th St. N.W.

Kentucky's Bouquet Bourbon
Old Fitzgerald
BOTTLED IN BOND
Genuine Sour Mash
100 Proof . . . Kentucky Straight Bourbon Whiskey
Stitzel-Weller Distillery, Inc. • Louisville, Kentucky

Post Want Ads Produce Results

MEN!
Make This Test
With A Tube of Toothpaste
The paste, trapped between the two pressure points, is forced UP, in the center of the tube.
That is The Principle of The Patented Insoles in
CUSTOM FITTED
15.50
CONFORMAL SHOES
The heel and ball of your foot, form the pressure points. As you walk, the soft plastic insole is forced UP, giving you exactly the support, each individual foot requires. Then it cools and hardens to the exact shape of each foot.
PRESSURE POINTS
Come in anytime for a free demonstration. Complete selections are available now in scores of smart styles. Style shown is in black, brown or brown-and-white.
CONFORMAL Personalized SHOES FOR MEN AND WOMEN
1323 E ST. N.W.
Next to National Theatre

Montgomery To Buy Gas At Wholesale

An annual saving of $20,000 through purchase of oil and gasoline in wholesale lots for county-owned vehicles was predicted yesterday by Montgomery County Supervisor Irving G. McNayr.

Gas and oil pumps have already been installed in Bethesda and Silver Spring, McNayr said, and two will be installed in Rockville and two in Gaithersburg soon.

Previously, the supervisor said, gas and oil have been bought at retail for the county's 150-odd vehicles, including school buses.

Another economy measure will involve a $20,000 equipment depot in Washington Grove where repair work on county vehicles will be done by the county, he said.

McNayr said the equipment depot is now in the final plans stage. Construction bids will be advertised in about 10 days. He predicted the depot would pay for itself in four years.

Still another economy measure will be the raising of produce and livestock on the ground of the County Home, the supervisor disclosed. He said the new policy will substantially reduce food bills for the County Home and the Rockville jail.

Girder Cuts Off Man's Leg; Friend Saves Him

Detroit, July 16 (AP).—A quick-thinking workman came to the aid of a comrade whose leg was cut off by a flying girder today as they toiled 50 feet about Detroit's financial district.

Frank Ryan, 48, father of two children, lost his leg when a girder on a building they were razing pinned him against a wall.

As he wavered in agony on the edge of a platform, Alfred Finck, working with him, reached his side and held him with one hand. With the other Finck ripped off his own shirt and applied a makeshift tourniquet. Firemen eventually rescued the maimed man.

Mrs. Warburg Divorces New York Financier

Reno, July 16 (U.P.).—Mrs. Phyllis B. Warburg, the former Phyllis Baldwin Browne, today divorced James Paul Warburg of New York City, prominent financier and member of the Warburg banking family.

She charged mental cruelty. A sealed agreement settled property matters. The couple married April 13, 1935, in New York City.

AB LIQUOR CO.
SUPER CUT RATE
1803 COLUMBIA RD., N.W.
WE DELIVER—AD. 5500
Special Thurs., Fri., & Sat.
Bottled in Bond BOURBON Old Schenley 6 Yrs. Old 100 Proof 5.49 QUART (2 pints) $65.50 Case 24 Pts.
Pre-War GOLDEN WEDDING Straight Whiskey 4.65 QUART (2 pints) Every drop ALL WHISKEY, made in 1938. 90 Proof $55.75 Case 24 Pts.
SUPER Cut-Rate We Sell for LESS!
Enjoy Life With . . .
3.60 CASE
MILLER'S High Life
Schlitz
Budweiser
Delivered to Your Table Ice Cold in Case Lots

Fine Tobacco is what counts in a cigarette

LUCKY STRIKE presents THE MAN WHO KNOWS—
THE TOBACCO AUCTIONEER!
"I'VE SOLD well over 350 million pounds of tobacco at the auctions down South, and year after year, I've seen the makers of Lucky Strike buy quality tobacco . . . fine, light, fragrant tobacco that makes a grand smoke."
J. H. Burnett, independent tobacco auctioneer of Buffalo Springs, Va., has been a Lucky Strike smoker for 16 years
So remember . . .
L.S./M.F.T.

LUCKY STRIKE MEANS FINE TOBACCO
So Round, So Firm, So Fully Packed—So Free and Easy on the Draw

Member Bank Deposits Rise $37,592,000

Demand deposits in member banks in the Fifth Federal Reserve District aggregated $2,625,346,000 on July 9, the Federal Reserve Bank of Richmond reports. This represented an increase of $37,310,000 during the preceding week. Time deposits totaled $617,681,000 which was an increase of $282,000 for the week. The increase for the two classes of deposits was $37,592,000.

Loans and discounts totaled $698,069,000, a decrease of $3,087,000 in the week. Total investments were $1,807,732,000, an increase of $3,274,000. The former figure included $23,698,000 in Treasury bills which was an increase of $4,996,000 in the week, reflecting the recent offering. Assets aggregated $3,467,528,000, an increase of $30,241,000 in the week.

N. Y. Bonds

By The Associated Press

Total sales, $6,120,000; previous day, $7,120,000; week ago, $3,468,000; year ago, $3,586,000; two years ago, $7,498,800; January 1 to date, $565,305,500; year ago, $764,666,200; two years ago, $1,542,186,610.

Dow-Jones Bonds

New York, July 16.—

40 bonds	103.70	+0.07
10 higher grade rails	110.25	+0.14
10 second grade rails	92.50	+0.02
10 public utilities	107.72	+0.08
10 industrials	104.34	+0.05

Sales in thousands		High	Low	Close
59	Am & FP 5 2030	106¾	106⅝	106⅝
80	Am T&T 3 '56	117¼	116¼	116⅝
30	Am T&T 2⅞ '87	102¼	102	102¼
62	Am T&T 2¾ '61	113¾	113⅛	113⅛
10	Am T&T 2¾ '80	101	101	101
7	Am T&T 2¾ '82	100⅞	100¾	100⅞
14	Am T&T 2⅝ '86	98⅝	98⅛	98⅝
6	Am Tob 3 '62	104¼	104⅛	104⅛
20	Am Tob 3 '69	105⅞	105½	105½
9	B & O 1st mtg '48	98¼	97¾	97¾
82	B & O 5 '95 G	64¼	64¼	64¼
10	B & O 5 '96 M	64½	64	64
11	B & O 5 2000 K	64⅛	64	64
126	B & O cv '60	51	49¾	50
13	Beth S 2¾ '70	102¾	102⅝	102⅝
6	Beth S 2¾ '76	102½	102½	102½
8	Brk U G 2⅞ '76	102⅜	102⅜	102⅜
[illegible]	Buf R&P '57st	67½	66⅝	66⅝
2	Can P 4 perp	101	101	101
3	Cen G 5 '59 C	13⅞	13⅞	13⅞
95	Cen Ga Ch 4 '51	37	36½	37
9	Cen G 1st 5 '45	97	96	97
48	C R R N J 5 '87	34⅜	34¼	34⅜
17	C R R N J 4 '87	70½	70	70½
23	C & E I inc '97	37½	36⅛	37⅛
19	C & N W 4½ '99	70½	70	70
47	C R I P 4½ '60	19	18½	18¾
6	C R I & P 4 '88	81	81	81
28	C R I P r 4 '34	51	50¼	50¾
18	C C C S L 4½ '77	78¼	77½	77½
20	Cl U T 4½ '77	105¼	105	105
6	Con Ry 4 '54	40½	40½	40½
21	Cuba N 5½ '42 r	42	40½	40½
5	Del & H 4 '63	97½	97½	97½
18	Del L & W 4 2042	59	58⅜	59
10	D & R G W 3-4 '93	84	84	84
10	D&RGW in 4½ '18	49⅛	48¾	48¾
7	Det Ed 3 '70	108	108	108
15	Duq Lt 3½ '65	104	104	104
5	Erie 4½ 2015	69	69	69
20	Fla E C 5 '74	58¾	58	58¾
15	Gt Nor 3⅛ '90 N	103¼	103¼	103¼
10	Gt Nor 2⅝ 2010	89	89	89
10	Gt Nor 2¼ '61	97½	97½	97½
15	H & M r 5 '57	56	56	56
5	I C 4 '53	97	96½	97
17	I C 4¾ '66	83	82¼	82¼
16	I C C S L 5 '63 A	93½	93	93
19	I C C S L 4½ '63	87¾	87½	87¾
2036	Int Bk R&D 3 '72	102.17	102.8	102.9
653	Int Bk R&D 2¼ '57	101.16	101.9	101.9
9	Int G N 6 '52	19½	19⅜	19⅜
8	Int G N 1st 6 '52	54	54	54
6	Int H E 6 '44	101	100¾	101
18	L V N Y 4½ '50	70½	69½	70
5	Leh V 5 2003 st	44¾	44	44⅜
5	Leh V 4½ 2003	39¼	39	39
26	Leh 4 2003	35⅜	34½	35
11	MSP & SSM 4 '91	53	53	53
5	M-K-T 5 '62 A	81	81	81
9	M-K-T aj 5 '67	70	70	70
13	Mo P 5½ '49	22⅛	22	22⅛
19	Mo P 5 '77 F	76	75½	76
9	Mo P 5 '81 I	75½	75¼	75¼
20	Mo P g 4 '75	28¾	28¼	28¾
10	Mor & E 3½ 2000	61	60⅝	61
6	Nat Dai 2¾ '70	103½	103½	103½
6	Nat Stl 3 '65	105¾	105¾	105¾
7	N E R R 4 '45	71¼	71¼	71¼
17	N O T M 5 '54	96	95	95
22	N Y C r 5 2013	85	85⅜	85
42	N Y C 4½ 2013 A	76½	76	76
65	N Y N H H 6 '48	45	44⅞	45
39	N Y N H H 4½ '67	44	42¾	44
14	N Y N H H 4 '55	42	42	42
5	N Y N H H 4 '56	42	42	42
36	N Y N H H 4 '57	14½	14⅜	14⅜
5	N Y O W r 4 '92	11¾	11¾	11¾
18	N Y O W g 4 '55	4⅝	4½	4½
106	N Y W B 4½ '46	14	13¾	14
13	Norf S 5 2014	42½	42½	42½
8	Norf W 4 '96	133⅝	133½	133⅝
26	Nor P 4 '97	108	106¾	108
7	Nor St P 2¾ '75	103¾	103½	103½
8	O & Ch 4 '48	13	13	13
6	O W R R N 3 '60	106⅛	106⅛	106⅛
8	Pac T T 2⅞ '86	104¼	104¼	104¼
9	Pen C Air 3½ '60	48	47	47½
5	Pen RR g 5 '68	115	115	115
9	Pen RR g 4½ '65	109⅞	109⅜	109⅜
12	Pen RR g 4¼ '81	107	106¼	106¼
12	Pen RR 3¼ '52	101⅛	101	101
2	Peo G L & C 5 '47	100 11/32	100 11/32	100 11/32
7	Peo & E inc 4 '90	20	19¾	19¾
10	PhilPet 2¾ '64	104⅛	104⅛	104⅛
11	RIA&L 4½ '34	53⅞	53	53
7	Rutl 1st 4½ '41	10⅜	10⅜	10⅜
74	StLSF 4½ 2022	51¼	50¾	51¼
40	StLSF 4 '97	87½	87	87
28	StLSW rf 5 '90	102⅜	102	102⅜
27	StPKCSL 4½ '41	44	42⅜	44
28	SeaAL inc 4½ 2016	68⅞	68¼	68⅞
34	Soc-Vac 2½ '76	100	99⅞	100
5	SBT&T 2¾ '85	101¾	101¾	101¾
31	SoPac 4½ '81	96¾	96⅛	96⅛
15	So Pac 4½ '69	96½	96	96½
14	SoPac 4½ Or '77	101¼	101	101
18	SouRy g 4s '56	99	98⅝	98⅝
5	Sw Bell 2¾ '85	102½	102½	102½
14	StdONJ 2⅜ '71	99⅛	98⅞	99⅛
15	Tex Corp 3 '65	106½	106⅛	106¼
6	T&P 3⅞ '85	103⅞	103⅝	103⅝
9	ThAve 5 '50	55	54½	55
5	VaRy 3 '95	106	106	106
12	Wab 4⅜ '91	84½	84⅜	84½
9	Walwrth 3¼ '76	96¾	96	96¾
31	W Md 4 '52	102⅞	102½	102½
15	West Un 5 '60	92	91½	91½
11	West Un 4½ '50	94	94	94
10	WisC 4 SD '36	23½	23	23½

Baltimore Markets

Baltimore, July 16 (AP) (USDA).—CATTLE—Receipts, 500; several loads slaughter steers included in today's receipts, most of these being held for Thursday; moderate supply slaughter cows and bulls on sale; strong undertone to market on most slaughter classes; average good to top good slaughter steers salable 24.50@26.00 or better; medium grades, 18.00@23.00; medium and good heifers, 17.00@25.00; good beef cows very scarce, common and medium cows of dairy breeding, 13.25@17.00 or better; canners and cutters, 10.25@13.00; shelly canners down to 8.00; medium and good weighty sausage bulls, 16.50@17.50; light and medium weights, 14.50@16.00; light Southern canner and cutter bulls, 11.50@13.50; shelly down to 10.50; medium and good stocker and feeder steers salable 18.00@23.00.

CALVES—Receipts, 150; vealers steady; good and choice 150-220 lbs., 18.00@24.00; common and medium, 11.00@17.00; culls around 8.00; underweights less than 80 lbs. down to 5.00.

HOGS—Receipts, 500; market opening slow, barrows and gilts under 250 lbs. about steady; trade not fully established on heavier weights and sows; practical top, 27.75; 120-140 lbs., 25.25@25.50; 140-160 lbs., 26.50@26.75; 160-250 lbs., 27.50@27.75.

SHEEP—Receipts, 100; sheep and lambs steady; good and choice 70-95-lb. spring lambs, including bucks, 23.00@24.00; medium and good, 18.50@22.50; cull and common, 15.00@18.00; good and choice fresh shorn ewes mostly under 150 lbs., 7.50@8.00; common and medium, 4.00@7.00.

Fruits and Vegetables

APPLES—Bushel baskets, U. S. 1s (unless otherwise stated), new, Maryland and Delaware, Yellow Transparents, 2-inch up, 2.25@2.75; 1¾-inch up, 1.50. Starrs, combination U. S. 1s and U. S. utility, 2¼-inch up, 2.50; 2½-inch up, 3.00@3.25; some no grade mark, 2.50. Williams Red, U. S. 1s, 2½-inch up, few 3.50.

POTATOES—Market slightly weaker, Eastern, new, 100-lb. sacks (unless otherwise stated), new, North Carolina, Cobblers, U. S. 1s, unwashed, 2.50@2.75. Eastern Shore Maryland and Virginia, some Western Shore, Cobblers, U. S. 1s and U. S. 1s, size A, unwashed, 2.75@3.00; some low as 2.30; fair quality and condition, 2.00@2.50; U. S. commercials, 1.50@1.75, few 2.00; showing decay, 75@1.00.

SWEET POTATOES—New Jersey, bushel hampers, Jerseys, U. S. 1s, some processed, few sales, 3.00@3.25, few 3.50; U. S. 2s, 1.00. Florida, bushel baskets, Goldens, U. S. 1s, mostly 4.50, few 5.00.

POULTRY—Market barely steady. Receipts liberal. Demand slow, some carried; fryers and broilers, 32@34, mostly 33@34; light weights (Leghorns), few 25@27. Fowl, colored, 33@34, some 32, few best, 35; light weights (Leghorns), few 25@25.

EGGS—Market about steady. Receipts moderate. Demand good. Wholesale selling prices: A, extra large, 60@62; A, large, 59@60; A, mediums, 53@55; B, large, 53@55; current receipts, ungraded, 48@50.

Receipts: Butter, 145-491 lbs.; eggs, 3535 cases.

Commodity Index

New York, July 16.—The Associated Press weighted wholesale price index of 35 commodities today advanced to 182.91.

Previous day, 181.01; week ago, 177.62; month ago, 174.86; year ago, 149.47.

	1947	1946	1945	1944
High	184.32	169.73	112.81	108.73
Low	164.05	112.02	107.90	106.03

(1926 average equals 100.)

Quotations on N. Y. Stock Exchange

By The Associated Press

Total sales, 1,070,000 shares; previous day, 1,180,000; week ago 1,036,490; year ago, 921,250; two years ago, 1,452,230; January 1 to date, 138,901,930; year ago, 206,056,783; two years ago, 213,094,029.

Dow-Jones Stocks

New York, July 16.—

	Open	High	Low	Close	Ch.
30 inds.	185.36	186.23	184.05	185.46	+0.08
20 rails	49.64	49.81	49.26	49.69	—0.11
15 util.	35.64	35.75	35.51	35.65	—0.03
65 stks.	65.80	66.07	65.36	65.84	—0.03

Transactions in stocks used in averages: Today—Industrials, 100,800; rails, 39,780; utilities, 33,500; 65 stocks, 174,080.

	Sales Add 00	High	Low	Close	Net Ch'ge
ABBOTT LAB.	2	82⅞	82½	82½	— ⅝
ACF-Brill Mot.	5	9	9	9	....
Acme Stl	2	52⅜	52⅜	52⅜	+ ⅛
Adams Exp	6	16⅛	16⅛	16⅛	— ⅛
Admiral Corp.	4	8⅛	8	8	— ⅛
Air Reduction.	88	34¾	33	34¼	+ ¾
Alaska Juneau.	12	5¼	5⅛	5¼	....
Aldens Inc	2	26½	26	26½	— ⅞
Alleghany Corp	19	4	3¾	3⅞	— ⅛
Alleghany pf	9	38⅜	37½	38	— ⅜
Alleg Lud Stl	13	39¾	39¼	39⅜	— ⅜
Al Chem & Dye	8	189	187	189	+2½
Allied Kid	1	20½	20½	20½	—1
Allied Mills	5	32½	32	32	— ½
Allied Strs	12	38⅛	37½	37⅞	— ⅛
Allis-Ch Mfg	32	38½	37⅛	38¼	+1⅛
Allis-Ch M pf	4	98	97½	98	+ ⅛
Alpha P Cem	1	27⅛	27⅛	27⅛	— ⅛
Amal Leather	6	7⅜	7¼	7⅜	....
Amerada Pet	1	88⅜	88⅜	88⅜	— ⅝
Am Airlines	98	10	9¾	9¾	— ⅛
Am Airlines pf	5	71½	71	71½	+1¼
Am Bank N pf	1	12¾	12¾	12¾	— ¼
Am Brake Sh	5	44½	42½	42½	—1½
Am Cable & R	122	6⅛	5¾	6⅛	+ ⅛
Am Can	5	93¼	92	92¾	— ¾
Am Car & Fd	5	47⅛	47	47⅛	— ¼
Am Ch & Cable	1	23¼	23¼	23¼	— ¼
Am Crystal Sug	1	21	21	21	....
Am Distill	6	33½	32¾	33	—1½
Am Encaus Til	1	5¾	5¾	5¾	....
Am Export L	31	20½	20	20½	+ ½
Am & For Pow	24	4⅛	4	4⅛	+ ⅛
Am&FP P $7 pf	1	102¾	102¾	102¾	— ¼
Am&FP $6 pf	4	92¼	92	92	+ ⅛
Am & F P 2 pf	36	20¼	19¼	19¾	+ ¼
Am-Hawaii SS	1	37¾	37¾	37¾	+ ¾
Am Hide & Lea	2	7½	7½	7½	....
Am Home Pr	16	24¾	24⅜	24½	....
Am Ice	5	8	8	8	....
Am Internat	18	12	11⅞	12	+ ⅛
Am Locomo	16	24⅜	24	24¼	— ⅜
Am M & Fdy	5	22	21⅝	22	....
Am Metal	7	31¾	31⅛	31¾	+ ¾
Am Molasses	1	11⅞	11⅞	11⅞	+ ⅛
Am News Co	1	33½	33½	33½	—1¼
Am Pow & Lt	57	12½	11⅞	12¼	— ¼
A P&L $6 pf	2	111⅞	111⅞	111⅞	— ⅛
A P&L $5 pf	7	103	102½	102½	— ½
Am R & St S	33	15	14¾	14⅞	— ⅛
Am Roll Mill	54	32⅛	32⅛	32	+ ¼
Am Roll Mill pf	1	106¾	105½	106	—1
Am Safety Raz	11	13	12⅝	13	....
Am Seating	1	18	18	18	....
Am Smelt & R	28	61½	60¾	61⅛	— ¼
Am Snuff	4	35⅜	35⅜	35⅜	+ ⅝
Am Stl Fdrs	33	33	32⅜	33	+ ½
Am Stores	3	27¾	27¼	27¼	+ ⅛
Am Sugar Ref	4	40½	40⅜	40½	+ ⅛
Am Sumat Tob	1	48¼	48¼	48¼	+1¼
Am Tel & Tel	45	158⅛	157⅝	157⅝	— ½
Am Tobacco	1	75½	75½	75½	—1½
Am Tob B	10	76¾	76½	76½	....
Am Viscose	8	55¾	54	54¾	—1
Am Viscose pf	3	118½	118	118½	+1¼
Am Wat Wks	21	16¾	16½	16¾	+ ⅛
Am Woolen	43	39¼	38¾	38¾	....
Am Zinc L & S	9	8	7⅞	8	....
Anaconda Cop	34	37⅝	37⅛	37⅝	+ ¼
Anchor Hock Gl	2	44¾	44½	44¾	+ ¼
Anderson Clayt	1	54½	54½	54½	+1
Ander-Prich Oil	5	19⅛	18⅜	18¾	— ¼
A P W Prod	1	4⅞	4⅞	4⅞	— ⅛
Arch-Dan-M	10	35	34½	34½	— ½
Armour & Co	101	14⅝	14¼	14⅝	+ ¼
Armour pf	2	176	174½	176	+1
Artloom Corp	6	13⅜	13¾	13⅜	+ ¼
Assd Dry Gds	8	18⅞	18⅝	18⅝	— ⅜
A T & S F	11	88	87⅛	87½	— ½
A T F Inc	8	14	13¾	14	....
Atl Coast Line	2	54½	54½	54½	— ½
Atl G & W Ind	1	28½	28½	28½	....
Atl Refining	10	37⅞	37⅜	37⅞	— ⅝
Atlas Corp	12	26¼	25⅞	25⅞	— ⅜
Aust Nichols	1	8⅛	8⅛	8⅛	....
Autocar Co	3	23⅜	23⅜	23⅜	+ ⅛
Avco Mfg	25	6⅛	6	6⅛	+ ⅛
Avco Mfg pf	1	43¾	43¾	43¾	+ ⅛
BABBITT B T	4	15	14¾	15	....
Bald Loco	8	19¾	19⅝	19¾	— ⅛
Balt & Ohio	44	14	13⅝	13½	— ½
Balt & Ohio pf	14	19	18¼	18½	— ⅛
Bangor & Ar	2	13⅝	13⅜	13⅜	— ⅜
Barber Asph	4	52	51¾	51¾	—2¼
Barker Bros	5	26¼	26	26	— ⅛
Barnsdall Oil	15	29¼	28¾	29	+ ⅛
Bath Ir Wks	6	16¼	16	16	— ¼
Bayuk Cigars	5	22¾	22¼	22¼	+ ¼
Beaunit Mills	3	19¾	19¾	19¾	+ ½
Beech Airc	3	7¾	7⅝	7⅝	+ ⅛
Beech-Nut Pack	2	31¾	31¼	31¼	+ ⅛
Belding-Hem	2	15⅞	15⅝	15⅝	— ¼
Bell Airc	1	13¼	13¼	13¼	— ¼
Bell & Howell	8	22¼	21	22½	+1
Bendix Aviat	12	34⅞	34¼	34⅞	+ ½
Bendix Hm Ap	127	23¾	22¾	23⅛	+1⅛
Benef Ind Ln	2	30½	30	30	— ¼
Best & Co	1	30½	30½	30½	....
Best Foods	3	24¼	23⅞	24	— ⅛
Beth Steel	14	90	88⅝	89⅞	— ⅛
Beth Steel pf	2	145	145	145	....
Bigelow-Sanf	4	54	53¾	54	+ ½
Blaw-Knox	8	17	16⅞	16⅞	+ ⅛
Bliss & Laugh	2	16¼	16⅞	16⅞	+ ⅛
Bliss (E W)	4	28¾	27⅝	27⅝	—1
Bliss (E W) pf	1	50¼	50¼	50¼	+ ¼
Boeing Airpl	14	17⅝	17⅛	17¼	— ⅛
Bohn Al & Br	1	43	43	43	....
Bond Strs	6	30¾	30⅛	30¾	+ ¼
Borden Co	3	44½	44	44½	+ ½
Borg-Warner	7	48⅝	48	48⅝	+ ⅜
Boston & Me	5	4⅞	4¾	4¾	— ⅛
Braniff Airw	13	10	9¾	10	+ ⅛
Bridgept Brass	6	15⅝	15½	15⅝	— ¼
Briggs Mfg	6	35¼	35	35¼	+ ¼
Briggs & Strat	1	28	28	28	+ ¼
Bklyn Un Gas	4	21¼	21	21	— ¼
Brunswick-Blk	4	24⅝	24⅝	24⅝	— ¼
Bucyrus-Erie	7	17¼	16⅞	17¼	+ ⅛
Budd Co	13	12	11¾	11¾	+ ⅛
Buffalo Forge	1	30¼	30¼	30¼	+ ¼
Bullard Co	3	20⅜	20¼	20¼	— ⅛
Bulova Watch	1	34	34	34	— ½
Burling Mills	49	20½	19⅞	20	— ⅛
Burl Mills cv pf	1	89½	89½	89½	— ½
Burr Add Mch	16	13⅝	13⅜	13⅜	— ⅛
Bush Terminal	2	8⅛	8	8⅛	+ ⅛
Butler Brothers	3	15⅛	15¾	15¾	+ ⅛
Butte Cop & Z	5	4⅛	4⅛	4⅛	....
Byers AM	1	18	18	18	....
Byron Jackson	5	25⅛	24½	24¾	— ¾
CALIF PACK	16	29	28½	29	+ ¼
Callahan Z-Ld	9	2¾	2½	2½	— ⅛
Calumet & Hec	22	7⅝	7⅜	7⅝	+ ¼
Can Dry G Ale	65	16⅞	16⅛	16⅝	— ¼
Can Dry pf	1	128	127½	127½	—2¼
Canad Brew	1	22⅞	22⅞	22⅞	+ ⅝
Canad Pacific	25	12⅝	12¼	12⅝	+ ⅛
Caro P&L	3	35	34⅝	35	....
Carpenter Stl	1	46½	46½	46½	— ¼
Carrier Corp	11	17¾	17⅜	17⅜	— ¼
Carrier Corp pf	3	39⅞	39⅞	39⅞	— ¼
Carriers & Gen	10	7⅛	7	7⅛	+ ⅛
Case J I Co	7	39¾	39¼	39¾	+ ¾
Caterpil Tract	5	60	60	60	+ ¾
Celanese Corp	33	24½	24⅛	24⅜	+ ⅛
Celanese 1st pf	1	107	107	107	....
Celotex Corp	5	27¼	27	27¼	+ ¼
Celotex Corp pf	2	20⅛	20⅛	20⅛	— ⅛
Cent Aguirre	6	19½	19½	19½	....
Cent Foundry	18	11¾	10⅞	11	— ¾
Cen Hud G&E	1	9	9	9	....
Cen NY Pow pf	1	94	94	94	+ ⅜
Cen RRNJ	1	8⅝	8⅝	8⅝	— ⅛
Cen Violeta Sug	2	29½	29	29½	+ ½
Cerro de Pasco	11	32¼	31⅞	32¼	+ ¾
Certain-teed Pr	15	16½	16	16⅛	— ⅛
Chain Belt	3	27	27	27	— ⅛
Champ Pap&F	2	23⅜	23¼	23⅜	— ⅛
Checker Cab	3	14½	14¼	14½	+ ½
Ches & O	11	48⅜	48¼	48⅜	— ⅛
Ches & O pf	5	98⅛	98⅛	98⅛	— ⅜
Chicago Corp	13	8⅜	8⅛	8⅛	— ⅛
Chi & E Ill	6	6	5⅞	6	+ ⅛
Chi & E Ill A	16	10	9⅜	10	+ ¾
Chi Gre W pf	7	13¼	13	13	— ¼
Chi Ind & LA	1	7¼	7¼	7¼	+ ⅛
Chi Ind & L B	3	4⅛	4⅛	4⅛	....
Ch M SP & P	20	10¾	10½	10¾	+ ⅛
Ch MSP&P pf	8	34½	34	34¼	— ¼
Chi & N W	4	21⅜	20⅜	21	+ ⅝
Chi & N W pf	3	46	46	46	+ ½
Chi Pneu Tool	5	29	28½	28¾	— ¼
Childs Co	7	6⅛	6	6	+ ⅛
Chrysler new	183	61⅞	59¾	61⅞	+1⅜
Cin G & E	20	27⅛	26⅞	27	— ⅛
Cin Mill Mch	2	26	26	26	....
C I T Finan	11	45⅞	45½	45½	— ¼
City Invest	3	10⅛	10½	10½	— ½
City Stores	3	18	17⅞	18	+ ½
Clev El Illum	7	42¼	42⅛	42¼	+ ⅛
Clev Graph Br	6	34½	33½	33½	—1½
Climax Molyb	13	19⅜	19¼	19¼	....
Clinton Ind	2	36½	36	36	— ½
Cluett Peabody	5	45½	45¼	45¼	....
Coca-Cola	3	175	174¼	175	—1
Colgate-P-P	10	49	48¼	49	— ¼
Collins & Aik	3	33¾	33½	33¾	— ¼
Col Fuel & Ir	20	15⅞	15	15	— ⅛
Col F & Ir pf	4	19	19	19	— ⅛
Col & Sou 1 pf	1	15½	15	15⅛	+ ⅛
Colum Brcast A	2	29⅞	29⅞	29⅞	+ ⅛
Colum Brcast B	3	30	30	30	+ ⅛
Colum G & El	12	12	11⅞	12	+ ⅛
Colum Pict	28	19	18½	19	+1¼
Colum Carbon	4	35¼	34¾	34¾	— ¼
Col & Co Oh El	6	42¼	41¾	41¾	— ¼
Coml Credit	1	44¾	44¾	44¾	— ¼
Coml Solvents	9	25⅜	25¼	25⅜	— ⅛
Comwlth Edis	35	30⅜	29⅞	30	— ⅛
Comwlth & Sou	108	3½	3⅜	3½	....
Com & Sou pf	3	119¼	118¾	119¼	+ ½
Conde Nast	5	11⅞	11⅞	11⅞	— ⅛
Congol-Nairn	4	28	27¼	27¼	— ¼
Consol Cigar	1	33	33	33	— ½
Cons Copper	20	6⅛	6	6⅛	+ ⅛
Cons Edison	25	26¼	26⅛	26¼	....
Cons Edison pf	2	106¾	106¾	106¾	+ ¼
Cons Grocers	1	16½	16½	16½	....
Cons Laundries	1	13¾	13¾	13¾	....
Cons Nat Gas	19	49	48½	48½	— ½
Cons RR Cub pf	6	23½	23	23½	— ½
Cons Ret Strs	3	15⅛	15⅛	15⅛	— ⅛
Cons Vultee	15	12¾	12⅝	12⅝	— ⅛
Consum Pow	3	37¾	37½	37¾	+ ½
Container Corp	3	41½	40¾	41	— ¼
Cont Bak	5	15⅞	15⅝	15⅝	— ¼
Cont Can	21	40	39⅝	39¾	— ⅜
Cont Diam Fib	2	11½	11½	11½	+ ¼
Cont Ins	1	51½	51½	51½	— ¼
Cont Motors	22	8⅜	8¼	8⅜	— ⅛
Cont Oil Del	8	45	44½	45	+ ⅛
Cont Steel	1	15⅜	15⅜	15⅜	— ⅛
Cooper-Bess	2	17⅝	17⅝	17⅝	— ¼
Copperweld Stl	3	13⅜	13⅛	13⅛	— ½
Corn Products	10	66⅛	64¾	66⅛	+1¼
Cornell-Dub El	9	15⅜	15	15	— ⅛
Corning Glass	2	27⅝	27	27	— ⅝
Coty Inc	3	6⅛	6⅛	6⅛	— ⅛
Coty Internat	4	3⅝	3⅝	3⅝	— ⅛
Crane Co	14	34¼	33⅞	33½	—1
Crown Cork&S	2	40⅜	40	40	— ½
Crown Ck pf	1	50¼	50¼	50¼	—1
Crown Zeller	12	30⅞	30⅛	30⅞	+ ⅜
Crown Zeller pf	4	104½	104	104½	+ ½
Crucible Steel	3	28⅜	28⅛	28⅜	+ ⅛
Crucible Stl pf	2	84¼	84¼	84¼	—1¼
Cuban-Am Sug	4	17½	17½	17½	+ ⅛
Cudahy Pack	5	43½	43	43½	+ ½
Curtis Publishg	75	10⅝	10⅜	10⅝	+ ⅛
Curtis Pb pr pf	4	65	64⅝	64⅝	+ ⅜
Curtiss-Wright	17	5	4⅞	5	+ ⅛
Curtiss-Wr A	13	15	15	15	+ ⅛
Cutler-Hammer	9	26¼	26¼	26¼	+ ¼
DANA CORP	3	32	32	32	— ¼
Davega Stores	2	18½	18½	18½	— ½
Davison Chem	3	22½	22⅜	22⅜	— ⅜
Dayton P & L	4	31⅛	31	31⅛	— ⅛
Dayton Rub	1	16¼	16¼	16¼	— ¼
Decca Records	7	14	13¾	14	....
Deere & Co	6	42¼	42	42	— ¼
Deere & Co pf	1	36⅜	36⅜	36⅜	— ⅜
Del & Hudson	7	41	40½	41	+ ½
Del Lack & W	17	8½	8⅜	8⅜	— ⅛
Den & RGW et	7	12	11⅞	12	— ⅛
D&RGW pf ct	11	36½	35¾	36⅛	+ ⅛
Detroit Edison	6	23⅝	23⅝	23⅝	+ ⅛
Det-Mich Stove	4	13	12⅞	12⅞	— ⅛
De Vilbiss	11	17⅝	17⅝	17⅝	— ⅛
Devoe & Ray A	1	28	28	28	+ ⅛
Diamond Match	2	42½	42	42	— ½
Diam Match pf	1	45	45	45	....
Dist Corp-Seag	34	16¼	15⅝	16¼	+ ½
Dixie Cup	6	35	34	34½	— ½
Dr Pepper	1	30¼	30¼	30¼	— ¼
Doehler-Jarvis	5	36⅛	36⅛	36⅛	— ¼
Dome Mines	3	20¾	20⅝	20¾	+ ⅛
Douglas Aircr	16	54⅝	53¼	54	—1½
Dow Chem	17	171½	170	171	+ ½
Dresser Indust	21	19⅜	18⅞	19⅜	+ ⅜
Dresser Ind pf	8	97¼	96⅞	97¼	+3¼
Dunhill Int	1	16⅛	16⅛	16⅛	+ ⅛
Duplan Corp	1	30	30	30	....
DuPont de N	7	195¼	194½	195¼	+1⅛
DuPont 3½ pf	1	105½	105	105⅛	+ ⅛
D W G Cigar	2	15¾	15½	15¾	+ ⅜
EAGLE-PICH	4	24⅞	24⅝	24⅝	— ½
Eastern Air L	34	22⅛	21½	22	+ ¼
East S Stl	2	24½	24	24½	....
Eastman Kodak	23	47½	47⅛	47½	+ ¼
Eaton Mfg	2	52½	52¼	52¼	+ ¼
Edis Bros Strs	2	24	23⅝	24	+ ⅜
Ekco Prod	5	18½	18½	18½	— ⅛
El Auto-Lite	12	58	57	58	— ⅛
Elec Boat	8	13½	13¼	13½	+ ⅛
El Boat pf	1	37⅝	37⅝	37⅝	+ ⅛
El & Mus Ind	26	3	2⅞	2⅞	— ⅛
El Pow & Lt	33	18	17½	17⅞	— ⅛
El P&L $7 pf	4	163	162¼	163	+ ¾
El P&L $6 pf	2	150¼	150¼	150¼	+ ½
El Storage Bat	2	54⅞	54½	54⅞	+ ¼
Elgin Nat Wat	4	17⅞	17⅞	17⅞	....
El Paso N Gas	2	54⅞	54½	54⅞	+ ⅝
Emerson El M	8	13	12¾	13	+ ⅛
Emer Rad & Ph	2	18⅝	18⅜	18⅝	+ ⅛
Empire D El	4	15	15	15	....
Endicott-John	2	32¾	32¾	32¾	— ¾
Eng Pub Serv	39	30⅛	29⅞	30⅛	+ ⅛
Equit Off Bldg	10	3½	3½	3½	....
Erie RR	24	11	10⅝	10⅞	— ⅛
Erie RR pf A	1	57½	57½	57½	— ⅜
Eureka Wms	10	11	10⅞	11	....
Evans Prod	4	23	22¾	23	+ ¼
Eversharp	18	15¼	15⅛	15¼	....
Ex-Cell-O	5	43½	43½	43½	+ ½
Exchange Buff	19	11½	10½	11	— ½
FAIRBANKS M	1	54	54	54	— ½
Fajardo Sugar	7	30⅛	29¾	29¾	— ¼
Farns Tel & R	6	7	6⅞	6⅞	....
Fed Lt & Tr	1	24	24	24	....
Fed Mogul	3	22¾	22½	22½	— ¼
Fed Mot Truck	7	12	11⅞	12	— ¼
Fed D Strs	26	26⅜	25¾	26⅜	+ ⅝
Felt & Tarr M	1	21⅝	21⅝	21⅝	— ½
Ferro Enam	3	24	23½	24	....
Fid P Fire Ins	3	57½	57	57	—1
Firestone T&R	4	54⅛	53¼	53¼	—1¼
First Nat Strs	4	60	59½	60	....
Firth Carpet	2	17¾	17¾	17¾	+ ⅛
Flintkote	4	32¾	32¼	32½	— ⅜
Florence Stove	1	35	35	35	....
Florida Pow	8	15⅛	14⅞	15⅛	— ⅛
Florida Pow rt	101	[illegible]	[illegible]	[illegible]	....
Follansbee Stl	14	22⅛	21⅝	22⅛	+ ⅛
Food Mach	2	84½	84½	84½	+ ¼
Food Mach pf	1	107½	107½	107½	+3½
Foster Wheeler	6	27½	26½	27½	....
Francisco Sug	9	15¾	15¼	15¾	+ ¾
Freeport Sulph	5	43½	43	43½	+ ½
Fruehauf Tra	8	27⅜	26¾	27¼	— ½
GABRIEL CO	6	11½	11¼	11½	— ¼
Gair (Robert)	66	8⅞	8⅝	8¾	— ⅛
Gardner-Denv	1	17⅞	17⅞	17⅞	+ ¼
Gar Wood Ind	23	6¾	6½	6½	— ¼
Gar Wood pf	1	33	33	33	—1
Gaylord Cont	11	17⅞	17⅝	17⅞	....
Gen Am Inv	7	15⅛	15⅛	15⅛	....
Gen Am Trans	6	56½	56	56½	— ½
Gen Baking	5	10⅞	10¾	10¾	+ ⅛
Gen Bronze	2	14⅛	13¾	13¾	— ¾
Gen Cable	87	11¾	11	11⅝	+ ½
Gen Cable 1 pf	1	83½	83	83	+1
Gen Cable 2 pf	1	43	43	43	+ ⅜
Gen Cigar	2	28	27¾	28	+ ⅛
Gen Elec	45	38⅛	37⅞	38½	+ ½
Gen Foods	9	41⅞	41¼	41¾	+ ¼
Gen Instrum	2	12⅞	12⅞	12⅞	+ ⅛
Gen Mills	2	52¾	52¼	52¼	....
Gen Motors	120	61⅛	59⅝	61	+ ⅞
Gen Mot 5 pf	3	127¾	127½	127½	+ ¼
Gen Mot 3¾ pf	1	105¼	105¼	105¼	+ ¼
Gen Out Advt	16	16⅜	16	16⅜	+ ⅜
Gen Prec Eq	2	20¼	20⅛	20¼	+ ⅛
Gen Pub Serv	1	3⅜	3⅜	3⅜	— ⅛
Gen Pub Util	30	14⅜	14	14	— ⅛
Gen Ry Signal	1	30	30	30	— ½
Gen Real & Ut	6	5¼	5⅛	5¼	+ ⅛
Gen Refract	5	25	24⅞	24⅞	— ⅛
Gen Shoe	2	33	32½	33	+ ¼
Gen Tel	7	33½	32¾	32¾	— ¾
Gen Time Inst	1	24½	24½	24½	— ½
Gen T & Rub	16	26⅞	26¼	26⅞	+ ¼
Gillette Saf R	22	28½	28	28	— ½
Gillette S R pf	1	104½	104¼	104¼	+ ½
Gimbel Bros	46	26⅝	25⅞	26⅝	+1⅛
Gimbel Bros pf	1	96½	96½	96½	+ ½
Glidden Co	2	42	42	42	— ½
Goebel Brew	5	6⅞	6⅞	6⅞	+ ⅛
Goodall-Sanf	6	31	30⅞	30⅞	+ ⅛
Goodrich B F	5	58	57⅞	57½	— ⅝
Goodyear T&R	16	49⅜	48¼	48¼	— ¾
Goodyr T&R pf	1	108¼	108¼	108¼	....
Goth Hosiery	4	21⅜	20½	21⅜	— ¼
Graham-Pg M	50	4⅞	4⅝	4¾	....
Granby Cn Min	2	6⅞	6⅞	6⅞	+ ⅛
Grand Union	1	35½	35½	35½	....
Granite City S	9	18⅜	17⅞	18⅛	+ ¼
Grant (W T)	4	31¾	31¼	31¾	....
Grant W T pf	2	105½	105¼	105½	— ½
Grayson-Robin	6	12¾	12½	12⅝	— ⅛
Gt N Ir Ore ct	7	14¾	14¼	14¾	+ ¼
Gt North Ry pf	25	45	44⅛	44¾	+ ¾
Gt West Sug	3	24	23¾	23¾	— ¼
Green (H L)	1	33¼	33¼	33¼	—1
Greyhound Cp	49	10¾	10⅝	10¾	....
Grum Airc En	15	20⅛	19⅛	20⅛	+ ⅜
Guantan Sugar	10	7⅜	7⅛	7⅛	— ⅛
Gulf Mob&Ohio	23	12½	11⅞	12⅛	+ ⅛
Gulf Oil	38	71⅛	70	70⅛	— ⅞
HALL WF PR	1	16	16	16	....
Hamil Watch	1	16½	16½	16½	....
Harb-Walker	7	23½	23¼	23¼	....
Hayes Indust	5	8	7¾	7¾	— ¼
Hayes Mfg	10	7	6⅞	6⅞	— ⅛
Hazel-Atlas Gl	4	28¾	28⅝	28⅝	....
Hecht Co	1	27¾	27¾	27¾	+ ¾
Heinz	1	40	40	40	....
Helme (G W)	1	57¼	57¼	57¼	+ ¼
Hercules Powd	15	61⅜	60½	61⅜	+1⅜
Hercules Pow pf	1	133	133	133	+ ½
Hewitt Robins	2	23¼	23	23	— ¼
Hilton Hotels	12	12½	12⅛	12⅛	— ⅛
Hinde & D Pap	1	29¼	29¼	29¼	+ ¼
Hires (C E)	3	26	25½	26	....
Holland Furn	2	26	25¾	25¾	— ¼
Holly Sugar	1	18⅞	18⅞	18⅞	....
Homestake Min	6	46½	45¾	45¾	— ¾
Houd-Hershey	9	17⅝	17½	17½	+ ⅛
Household Fin	1	34⅛	34⅛	34⅛	+ ⅛
Houston Ill	19	24½	24	24½	+ ½
Howard Strs	1	25	25	25	+ ¼
Howe Sound	1	38	38	38	+ ½
Hudson & Man	2	4⅞	4¾	4¾	— ¼
Hud & Man pf	1	10	10	10	....
Hud Bay M&S	9	38¾	38½	38⅝	— ¾
Hudson Motor	70	18	17⅝	17⅞	— ⅛
Hunt Foods	5	20⅞	20¼	20⅞	— ⅛
Hupp Corp	24	5⅜	5⅛	5⅜	+ ⅛
IDAHO POW	2	37	37	37	— ½
Illinois Central	24	26½	26	26⅛	....
Ill Term RR	9	10⅛	10	10	— ⅛
Ind Pw & Lt	7	26½	26½	26½	+ ¼
Ind El de Mex	4	16½	15⅞	16½	+ ¾
Indust Rayon	7	44⅜	44	44⅛	....
Inland Steel	3	37½	37	37½	— ½
Inspirat C Cop	4	15¾	15½	15⅝	— ⅛
Interchem Corp	1	44	44	44	+ ⅛
Intercon Rub	6	4½	4⅜	4½	+ ⅛
Interlake Iron	33	13½	13	13⅛	— ⅛
Int Bus Mach	1	213	213	213	+1
Int Harvester	13	94¾	93	93	—1½
Int Hydro-El A	1	8⅛	8⅛	8⅛	+ ⅛
Int Min & Ch	5	29⅜	29⅛	29⅜	— ⅛
Int Nick Can	31	32¼	31½	32⅛	— ¼
Int Paper	37	48	47⅝	48	— ⅛
Int Pap pf	2	105¾	105¼	105¾	— ¼
Int Ry Cen Am	12	13¾	13¼	13¾	+1
Int Salt	1	55	55	55	....
Int Shoe	1	43½	43½	43½	....
Int Silver	1	48¾	48¾	48¾	— ¼
J & L Stl	43	34⅝	34	34⅝	— ¼
Int Tel & Tel	234	14	13⅝	13¾	+ ⅛
I T&T for ct	1	13¾	13⅝	13¾	+ ¼
Int Dept Strs	1	24½	24½	24½	....
Intertype Corp	3	25	24¼	24¼	— ¼
JACOBS F L	17	9⅝	9⅜	9½	— ⅛
Johns-Manv	3	44⅜	44	44	....
Johns & John	1	31⅞	31⅞	31⅞	— ⅛
Joy Mfg	6	36⅛	36	36⅛	— ⅛
Kan City Sou	6	24¾	23¾	24¾	+ ¾
Kayser J	2	16¼	16¼	16¼	+ ¼
Kelsey-H Wh B	1	19	19	19	— ¼
Kennecott Cop	20	47⅜	46⅞	47¼	+ ¼
Keystone S&W	2	43½	43½	43½	— ½
Kimberly-Clark	22	25⅜	24⅞	25⅛	+ ¼
Kimb-Clark pf	4	108⅜	108¼	108⅜	+ ⅛
Kinney G R	1	15¼	15¼	15¼	....
Koppers Co	24	31	30¼	31	+ ¼
Kresge S S	5	39⅜	38⅞	38⅞	— ⅜
Kress S H	3	52½	52½	52½	— ½
Kroger Co	3	51¼	50¾	51¼	+ ¼
LACLEDE GAS	11	5½	5⅜	5⅜	— ¼
La Consolid pf	6	12½	12	12	— ¼
Lambert Co	2	31⅛	31	31⅛	....
Lane Bryant	2	12½	12⅜	12½	....
Lee Rub & T	4	44	43½	44	....
Lees & Sons	4	26⅛	26	26⅛	....
Lehigh C&N	9	11⅜	11¼	11⅜	— ⅛
Lehigh Port C	1	37⅝	37⅝	37⅝	— ⅛
Lehigh Val Coal	17	2⅜	2⅛	2⅜	....
Leh V Coal 1 pf	4	20⅞	20⅛	20⅞	+ ⅜
Leh V Coal 2 pf	2	6⅞	6⅞	6⅞	+ ⅛
Leh Val RR	2	6⅜	6⅜	6⅜	....
Lehman Corp	10	46	45½	46	+ ⅛
Lerner Stores	1	23	23	23	....
Lib-O-F Glass	4	55⅛	54¾	55⅛	— ¼
Libby-Mc N&L	7	9¼	9	9	— ⅛
Life Savers	2	33⅝	33¼	33⅝	....
Liggett & Myer	4	90¼	89	90¼	+ ¼
Lily Tulip	2	42½	42½	42½	— ½
Lima Loco	1	53½	53½	53½	— ½
Link Belt	1	59	59	59	— ¼
Lion Oil	8	55	53⅝	55	+2
Liquid Carbonic	3	23	22⅞	22⅞	— ⅛
Lockheed Airc	8	13½	13⅛	13½	— ¼
Loew's Inc	11	24⅜	24	24	— ¼
Lone Star Cmt	4	67⅜	67	67	— ⅛
Long-Bell Lbr A	3	19	18¾	18¾	— ¼
Lorillard P	2	19¾	19¾	19¾	— ¼
Louis G&EA	2	25¼	25⅛	25¼	+ ⅛
Louis & Nash	2	46⅜	46⅛	46⅛	— ⅛
Lowenstein	15	25½	25	25½	+ ¼
Lukens Stl	1	18¾	18¾	18¾	— ⅛
MACK TRUCK	11	51	50¼	51	— ¼
Macy R H	14	36⅜	36¼	36½	— ⅛
Macy pf	1	107½	107½	107½	....
Mad Sq Gar	2	14	13⅝	13⅝	— ⅛
Magma Cop	1	19½	19½	19½	....
Magnavox	3	15½	15¼	15¼	— ¼
Manati Sugar	9	9¼	9	9¼	— ⅛
Manhat Shirt	1	28	28	28	+1
Maracibo Oil	6	4⅜	4½	4½	— ⅛
Marathon Corp	4	25⅞	25½	25½	— ⅝
Marine Midland	10	7⅛	7⅛	7⅛	....
Marshall Field	8	31¾	31¼	31¾	+ ¼
Martin GL	6	17⅛	17⅛	17⅛	— ⅛
Martin-Parry	7	20¼	20	20	— ½
Masonite Corp	2	55	55	55	— ⅛
Master Elec Nw	2	19	19	19	....
Mathieson Alk	1	30⅛	30⅛	30⅛	+ ⅛
May Dept Strs	8	46⅝	46⅛	46⅛	— ¼
Maytag Co	3	10⅛	10⅛	10⅛	....
Maytag pf	1	43½	43½	43½	+1½
McCall Corp	2	42½	42	42½	+ ½
McCrory Strs	2	30⅛	30	30	— ⅛
McGraw Elec	3	44	43½	44	— ¼
McGraw Hill	1	28	28	28	— ½
McIntyre Porc	1	54⅛	54⅛	54⅛	— ⅛
McKess & Rob	12	38⅛	37⅝	38⅛	+ ⅛
McLellan Strs	1	23	23	23	— ⅜
McQuay-Nor	1	28¼	28¼	28¼	+ ¼
Mead Corp	2	22⅛	22⅛	22⅛	....
Melville Shoe	10	24¼	23¾	23¾	— ⅛
Mengel Co	5	19⅛	18¾	19	— ⅛
Mercant Strs	6	17	16¾	17	+ ⅛
Merck & Co	2	55	54½	54½	+1
Mesta Machine	2	45	45	45	—1
Miami Copper	7	15⅜	15⅜	15⅜	....
Mid-Cont Pet	7	44	43½	44	— ¼
Minn-Moline	46	11⅜	10⅞	11⅛	— ⅛
Min & St L Ry	4	13	12¾	12⅞	— ⅛
M St P&SSMA	9	11⅜	11	11⅜	+ ⅛
Minn Mng & M	7	66⅛	65	66⅛	+ ¾
Mission Corp	13	38⅝	37	38	—1⅛
Mo-Kan-Texas	8	6⅜	6⅛	6⅛	— ⅛
Mo-Kan-Tex pf	16	19⅜	18⅞	19⅛	— ⅛
Mojud Hos	11	10⅜	10⅛	10⅜	+ ⅛
Monarch Mch T	2	28	27¾	28	+1
Monsanto Ch	35	63	62¾	62¾	— ½
Montgom Ward	34	62⅜	61¾	62⅜	— ¼
Moore-McC Lin	2	27⅛	27⅛	27⅛	....
Morrell & Co	1	25⅛	25⅛	25⅛	— ⅛
Motor Products	7	22¼	22	22¼	— ¼
Motorola	2	13⅜	13¼	13⅜	— ¼
Motor Wheel	4	23¼	22¾	23	— ⅛
Mueller Brass	4	20⅜	20	20	— ¾
Mullins Mfg	36	19⅞	19	19⅞	+ ⅛
Munsing Inc	2	12	12	12	....
Murphy G C	6	38½	38½	38½	....
Murray Corp	6	13⅞	13⅝	13⅞	....
Murray Corp pf	1	39¼	39¼	39¼	—1¾
Myers FE&Bro	1	53¼	53¼	53¼	— ¼
NASH-KELVIN	53	18½	18	18½	+ ¼
Nat Acme	2	28	27⅞	28	— ½
Nat Airlines	8	13⅛	13⅛	13⅛	— ¼
Nat Auto Fib	2	12⅛	12	12⅛	+ ⅛
Nat Aviation	5	13⅝	12¾	13⅜	+ ⅛
Nat Battery	1	31	31	31	+ ¼
Nat Biscuit	8	29¾	29½	29⅝	— ⅛
Nat Biscuit pf	1	186	186	186	....
Nat Bond & Sh	2	24	24	24	—1
Nat Can	9	11⅛	11	11⅛	— ¼
Nat Cash Reg	27	41⅝	40½	41⅝	+ ¾
Nat City Lines	5	10⅛	10⅛	10⅛	....
Nat Container	14	39⅞	39¼	39⅞	+ ¼
Nat Cylinder G	1	16	16	16	+ ⅛
Nat Dairy Prod	15	33	32⅜	33	....
Nat Dept Strs	2	18½	18½	18½	— ⅜
Nat Distillers	44	22⅜	21⅞	21⅞	— ⅜
N Enam & Stpg	2	38⅜	38⅜	38½	+ ¼
Nat Gypsum	8	20	19⅞	20	+ ⅛
Nat Gypsum pf	10	33¾	33½	33¾	....
Nat Linen Svc	50	8	7⅜	7⅝	+ ⅛
Nat M & St C	1	22¼	22¼	22¼	+ ¼
Nat Pow & Lt	4	1¼	1	1⅛	....
Natl Steel	7	86¼	85⅞	86¼	....
Nat Supply	46	18	17½	18	+ ¼
Nat Sup $2 pf	2	18	17⅞	17⅞	....
Nat Tea	3	27½	27	27½	— ¼
Nat Vul Fib	3	14⅞	14⅝	14⅝	+ ¼
Natomas Co	2	13⅛	13	13	— ⅛
Nehi Corp	2	21⅛	21⅛	21¼	....
Neisner Bros	1	16⅛	16⅛	16⅛	....
Newberry J J	2	33⅝	33½	33⅝	....
Newmont Min	3	42	41	41	—1
Newport Indust	1	28	28	28	....
Newpt News Sh	7	19⅜	19⅜	19⅜	+ ¼
N Y Air Brake	2	40	39¾	40	+ ¼
N Y Cent RR	68	16⅜	16	16⅛	— ¼
N Y C & St L	2	110¼	110	110	—1
NYC Omnibus	2	15½	15½	15½	— ½
N Y Dock	1	23¼	23¼	23¼	+1⅛
N Y Shipbldg	1	12½	12½	12½	— ⅛
Nor Am Aviat	14	8⅝	8⅜	8½	— ⅛
North Am Co	21	25⅝	25⅛	25⅝	— ⅛
North Nat Gas	4	57	57	57	....
North Pacific	31	20⅛	19⅝	20⅛	+ ¼
Northwest Airl	27	14½	14	14½	+ ½
Northw Airl pf	18	24	23¾	23⅞	+ ¼
Norwalk T & R	1	8¼	8¼	8¼	— ⅛
OHIO EDIS	2	36⅛	36	36	....
Ohio Oil	29	27	26⅛	27	+ ¼
Okla G & E pf	1	21	21	21	+ ½
Oliver Corp	1	22⅜	22	22½	+ ⅞
Omnibus Corp	4	10	9⅞	10	+ ⅛
Oppenheim Col	1	22½	22½	22½	+ ⅜
Otis Elevator	7	29¾	29¼	29¼	+ ¼
Owens-Ill Gl	6	77	76	77	+ ½
PAC AM FISH	1	13¾	13¾	13¾	— ⅛
Pac Gas & El	7	41	40⅝	40¾	— ⅛
Pac Mills	6	34¾	34⅛	34⅛	— ⅜
Pac Tin Cons	3	5⅝	5⅝	5⅝	....
Pac West Oil	11	35½	34	34	—2
Packard Motor	95	5⅞	5¾	5¾	— ⅛
Pan Am Airw	26	12	11⅝	11⅞	— ⅛
Panhand E P L	2	48½	48¼	48½	+ ⅜
Panhandle P&R	4	7½	7⅛	7½	— ⅛
Param Pictures	36	29⅜	29¼	29¼	— ⅛
Park Ut Con M	6	3⅛	3	3⅛	+ ⅛
Parke Davis	7	38¼	37¾	38	+ ¼
Parker Rust-Pr	6	29	28½	28½	—1½
Parmelee Trans	4	9¼	9⅛	9⅛	— ⅛
Patino Mines	2	12	12	12	— ⅜
Penick & Ford	2	35	34½	34½	—1
Penney (J C)	18	46¾	45¾	45¾	—1
Penn-Cent Airl	11	8⅞	8⅝	8⅞	— ⅛
Penn Cl&Coke	1	9	9	9	....
Penn-Dix Cem	1	19⅞	19⅞	19⅞	....
Penn Pw & Lt	27	20½	20¼	20⅜	+ ⅛
Penn RR	39	22	21⅝	21⅞	— ⅛
Penn Salt	5	45¼	44¾	45¼	— ⅛
Penn Salt rt wi	190	1⅛	1⅛	1⅛	....
Peoples Drug	1	54¾	54¾	54¾	+2¾
Pepsi-Cola	47	32⅝	31⅞	32⅛	— ½
Petrol Corp	1	10⅝	10⅝	10⅝	— ½
Pfeiffer Brew	1	15	15	15	— ⅛
Pfizer Ch & Co	22	44¾	43	44¾	+1¾
Phelps Dodge	27	41⅞	41	41⅜	— ⅛
Phila Elec	14	24⅝	24⅛	24⅝	+ ⅛
Phila El 3.8 pf	2	108⅞	106½	108⅞	+ ⅜
Phila El $1 pf	2	29⅛	29⅛	29⅛	+ ½
Phil & Rdg C&I	10	14⅛	14	14⅛	— ¼
Philco Corp	7	29⅝	29⅛	29⅛	— ¼
Philip Morris	13	34	33½	33¾	— ¼
Philip Mor 4 pf	2	102¾	102½	102¾	+ ¼
Phillips-Jones	1	31	31	31	....
Phillips Pet	12	62⅜	62	62⅝	— ⅜
Pitt Coke&Ch	5	12⅛	12	12	....
Pitt Con Coal	12	24	23¾	24	....
Pitt Forgings	1	21⅜	21⅜	21⅜	— ⅛
Pitt Plate Gl	5	38	37⅞	37⅞	— ¼
Pitt Scr & Bolt	3	8⅜	8¼	8⅜	— ⅛
Pitt Steel	1	11⅜	11⅜	11⅜	— ⅛
Pitt & West Va	2	14	14	14	—1
Pittston Co	9	26	25¾	25¾	— ⅛
Plymouth Oil	2	24⅜	24¾	24⅜	— ¼
Pressed Stl Car	2	15½	15¼	15¼	— ¼
Press St C pf	1	12½	12½	12½	....
Procter & Gam	8	66⅞	66½	66⅞	— ⅛
Pub Svc Colo	5	35½	35¼	35¼	— ¼
Pub Svc N J	6	23⅞	23½	23¾	— ⅛
Pub S NJ 6 pf	2	119¾	119¾	119¾	— ¼
Publicker Ind	29	28⅛	27⅝	28⅛	— ⅛
Pullman	7	57⅛	56¾	57	+ ⅛
Pure Oil	45	27	26½	27	....
Pure Oil 5 pf	2	109	109	109	+ ½
Purity Bak	5	34	33¾	34	+1
RADIO CORP	75	9⅝	9	9¼	— ⅜
Radio pf	3	76¾	75¾	75¾	—1¼
Radio-K-Orph	34	13⅝	13⅜	13⅜	— ⅛
Raybestos-Man	3	34¾	34¼	34¾	+ ¼
Rayonier Inc	15	22¾	22¼	22¾	+ ¼
Rayonier Inc pf	4	36	35¾	35⅞	+ ⅛
Reading Co	1	20⅝	20⅝	20⅝	— ⅛
Reeves Bros	5	14⅜	14⅜	14⅜	— ⅛
Reliable Stores	2	24½	24½	24½	+ ¼
Reming Rand	2	35¼	35⅛	35¼	+ ¼
Rem Rand pf	1	101	101	101	+1
Reo Motors	4	31¾	31	31¾	— ⅛
Repub Aviat	13	6¼	6⅛	6⅛	— ⅛
Repub Pict	23	6	6	6	....
Repub Pict pf	3	12½	12¼	12½	....
Repub Steel	89	28⅜	27⅞	28	— ⅜
Rev Cop & B	9	20⅜	19⅞	20⅜	— ¼
Rexall Drug	88	9¼	9	9¼	+ ⅛
Reynolds Met	3	23⅛	23⅛	23¾	— ¼
Reynolds Spg	3	12½	12¼	12¼	....
Reynolds TobB	14	42⅛	42¾	42½	— ½
Reynolds T pf	3	103	103	103	....
Rheem Mfg	3	22¾	22½	22¾	+ ¼
Richfield Oil	22	16⅛	16½	16⅞	— ¾
Royal Type	1	22	22	22	— ¼
Ruberoid	3	56⅜	55¼	56⅜	+ ⅜
Ruppert J	1	22½	22½	22½	....
SAFEWAY ST	90	25½	24¾	25⅜	+1½
St Joseph Ld	5	46⅜	46	46⅜	— ⅛
St L San Fran	37	9	8⅞	9	+ ⅛
St L San F pf	15	28⅞	28¼	28½	+ ⅛
St Regis Pap	129	11⅞	10⅞	11½	+ ⅛
St Regis Pap p	1	94⅛	94	94	—1
Savage Arms	8	9⅛	9⅛	9⅛	— ⅛
Scott Paper	6	45⅜	45	45⅜	+ ¼
Scranton Elec	2	16	16	16	— ⅛
Seab AL RR	9	17⅛	17	17	— ⅛
Seab AL RR	1	48⅜	48¾	48¾	— ¾
Seaboard Oil	1	30⅜	30¾	30¾	— ¾
Sears Roebuck	55	40½	39⅞	39⅞	— ¾
Seeger Refrig	3	13⅞	13⅞	13⅞	— ⅛
Seiberling Rub	3	11¾	11¼	11¼	— ⅛
Servel Inc	8	13⅝	13⅝	13⅝	+ ⅛
Sharmrock O&G	5	27⅛	26⅞	27	— ⅛
Sharon Stl	4	31½	31¼	31½	— ½
Sharp & Dohme	4	23	22¾	22¾	— ⅛
Sharp & Doh pf	1	77	77	77	—1¼
Shell Union Oil	31	32¾	32¼	32¾	+ ⅛
Sheraton C Am	28	8	7⅞	8	+ ⅛
Silver King Cl	2	5½	5¼	5¼	— ⅛
Simmons Co	6	36⅛	36	36⅛	....
Simonds S&Stl	1	45	45	45	+1½
Sinclair Oil	45	16⅛	16	16⅛	— ⅛
Sloss-Shef Stl	6	18⅞	18⅝	18⅞	....
Smith AO Corp	3	57½	57	57	—2
Smith & Cor Ty	1	29	29	29	—1
Smith A & Sons	4	37½	37⅛	37½	....
Socony-Vac	103	17	16⅞	16⅞	— ⅛
Sou Am G & P	9	4¾	4⅝	4⅝	....
Sou Caro E&G	4	7	6⅞	6⅞	....
So P Rico Sug	3	43½	43½	43½	....
Soeast Greyh L	8	17⅛	16⅞	16⅞	— ¼
Sou Cal Edison	2	33⅛	33⅛	33⅛	— ⅛
Sou Nat Gas	8	22⅜	22¼	22¼	— ⅛
South Pacific	26	46	45	46	....
Southern Ry	32	39⅞	38⅝	39⅜	— ⅛
Southern Ry pf	1	70	70	70	+ ¼
Spalding & Br	2	18	18	18	....
Sparks Withing	8	5⅝	5⅝	5⅝	....
Spear & Co	1	9⅛	9⅛	9⅛	....
Spenc Kell new	27	29⅜	28⅞	29⅛	....
Sperry Corp	8	19⅞	19⅝	19⅞	+ ⅛
Spiegel Inc	28	13⅞	13⅜	13⅝	— ⅛
Square D Co	5	16⅞	16⅝	16⅝	— ⅛
Squibb & Sons	5	36	35	36	....
Stand Brands	49	30⅛	29¾	30⅛	+ ¼
Std Brands pf	1	99⅞	99⅞	99⅞	+ ⅛
Std G&E $4 pf	49	27¾	26⅞	27⅜	+ ¼
Std G&E$6pr pf	1	103¾	103¾	103¾	— ¼
Std G&E$7pr pf	2	116	116	116	—2½
Stand Oil Cal	57	62⅞	61⅞	62	....
Stand Oil Ind	75	42⅜	41⅞	42⅜	+ ⅛
Stand Oil N J	55	77¼	76⅜	76⅞	— ⅛
Stand Oil Ohio	107	29¾	28½	29⅝	+1⅜
Std Stl Sprg	10	14½	14	14	....
Std Stl Sprg pf	3	45¼	45¼	45¼	+1¼
Sterling Drug	16	41¾	41¼	41½	....
Stewart-Warn	7	17	16¾	16¾	— ⅛
Stokely-Van Cp	9	18⅜	18⅛	18⅜	— ⅛
Stokely-V C pf	1	20⅛	20⅛	20⅛	+ ⅛
Stone & Webst	5	14⅜	14⅛	14⅜	— ⅛
Studebaker Cp	82	22⅛	21⅞	22⅛	+ ⅛
Sun Chem	3	13⅛	13	13	— ⅛
Sun Oil	11	57⅛	57	57⅛	+ ⅛
Sun Oil pf A	40	103⅛	103	103⅛	+ ⅛
Sunray Oil	44	10⅛	10⅜	10⅝	+ ⅛
Sunshine Bisc	4	42	41½	42	....
Sunshine Mng	10	10¼	10⅛	10⅛	— ⅛
Superheater	10	20⅜	20	20⅜	+ ¼
Superior Steel	2	17½	17½	17½	+ ⅛
Sutherland Pap	1	41	41	41	+ ¼
Swift & Co	4	35	34⅝	35	— ⅛
Swift Intl	8	24⅛	24⅛	24⅛	— ⅛
Sylvan El Prod	5	23⅞	23⅜	23⅜	— ⅛
Syming-Gould	6	7⅛	7⅛	7⅛	— ⅛
TELAUTOGRAPH	1	6¾	6¾	6¾	+ ⅛
Tenn Corp	6	17	16⅞	17	+ ⅛
Texas Co	33	64½	64¼	64⅛	— ⅛
Tex Gulf Pd	8	14¼	14	14⅛	— ⅛
Tex Gulf Sulph	9	54⅛	54¼	54⅛	+ ⅛
Tex Pac C & O	5	33⅞	33	33⅝	+ ⅛
Tex Pac L Tr	25	26⅞	26	26½	— ½
Thatch Gl Mfg	8	16½	16½	16½	— ½
Thermoid Co	8	11⅞	11⅝	11⅝	— ⅛
Third Ave Tran	1	9½	9½	9½	— ⅛
Thomas Stl	5	20⅜	20¼	20¼	— ⅛
Thompson J R	1	13	13	13	— ¼
Thompson-Star	2	5⅛	5⅛	5⅛	— ⅛
Thompson-St pf	1	29	29	29	....
Tide Wat A Oil	17	21¾	21½	21⅝	— ¼
Timken-Det Ax	10	18½	18	18¼	— ¼
Timken R B	2	48	48	48	....
Transamerica	5	13⅛	13	13⅛	— ⅛
Trans & W Air	3	18	17¾	17¾	— ¼
Transue & Will	1	17	17	17	....
Tri-Cont Corp	26	7	6⅞	7	....
Traux-Traer C	16	20	19¾	20	+1¼
Twent C-Fox	15	33	32½	32⅞	+ ¼
Twin City R T	1	9½	9½	9½	+ ¼
Twin Coach	4	13½	13⅛	13½	— ⅛
UDYLITE	5	13	12¾	12¾	— ¼
Underwood	1	54	54	54	—1
Un Asb & Rub	5	13	13	13	....
Union B & P	34	33⅛	32½	32½	— ½
Union Carbide	4	109⅛	109⅛	109⅛	— ½
Union Oil Cal	8	22⅜	22⅛	22⅜	— ⅛
Union Pac	4	139½	138½	139½	— ⅛
Union Tank C	1	34⅛	34⅛	34⅛	— ⅛
Un Air Lines	84	24⅜	23⅞	24⅜	+ ⅜
Un Air L pf	3	116	115	116	+2½
United Aircraft	16	19¾	19⅛	19¾	+ ⅛
United Biscuit	6	21⅛	21⅛	21⅛	+ ⅛
United Carbon	1	32⅜	32⅜	32⅜	+ ⅛
Un Cig-Wh Strs	29	6	5⅞	6	+ ⅛
United Corp	38	3⅝	3½	3⅝	....
United Corp pf	7	49	48⅞	49	....
United Elec Cl	1	14⅛	14⅛	14⅛	....
United Fruit	41	57⅛	54⅞	56⅞	+2
Unit Gas Imp	3	22⅝	22⅝	22⅝	— ⅛
Unit M&M	11	16⅛	16⅛	16⅛	....
United Paperbd	2	14	14	14	....
U S & For Sec	15	20⅜	20¼	20⅜	....
U S Freight	2	17¼	17	17¼	....
U S Gypsum	1	104	104	104	....
U S Hoffman M	3	19⅜	19⅜	19⅜	— ⅛
U S Indus Chm	3	49	49	49	....
U S Leather	3	7	7	7	....
U S Leather A	7	35⅛	35	35¼	....
U S Lines	32	23⅜	22¾	23⅛	— ⅛
U S Lines pf	2	9⅞	9⅞	9⅞	....
U S Pipe & Fdy	2	41⅛	41⅛	41⅛	....
U S Play Cd	1	56	56	56	....
U S Plywood	11	31	30	31	+ ¼
U S Rubber	11	51¼	50⅜	50⅝	— ⅛
U S Rub 1 pf	2	150¼	150⅛	150¼	+ ⅛
U S Smelt R&M	10	50	49⅛	49⅛	[illegible]
U S Smelt [illegible] pf	[illegible]	[illegible]	[illegible]	[illegible]	[illegible]
U S Steel	60	75⅜	74⅝	75	+ ⅛
U S Steel pf	7	147¼	146½	147¼	+1¼
U S Tobacco	4	20¼	20⅛	20¼	+ ⅛
Unit Stockyds	2	7	6⅞	6⅞	....
Unit Strs 2d pf	12	10⅞	10¾	10⅞	....
Un Wallpaper	10	8¼	8⅛	8⅛	....
Univ-Cyclop Stl	2	18½	18½	18½	— ¾
Univ Lab	6	6	5¾	6	+ ⅛
Univ Pict	13	23½	22¾	22⅞	— ½
VAN NORMAN	5	16⅛	15⅞	16⅛	+ ¼
Van Raalte	3	35¾	35¾	35¾	— ¼
Vanadium Corp	10	17¾	17¼	17¾	— ¼
Vertient-Cm Su	12	16	15⅞	16	+ ⅛
Vic Chem Wks	1	47⅝	47⅝	47⅝	+ ¼
Va-Caro Chem	8	8⅛	8	8	....
Va-C Chm pf	1	88½	88½	88½	+ ¼
Virginian Ry	5	41	41	41	+ ½
Visking Corp	1	35⅛	35⅛	35⅛	....
Walker H G&W	9	21⅞	21⅛	21⅞	— ⅜
Walworth Co	12	10½	10⅜	10⅜	— ¼
Ward Baking	8	13⅞	13¼	13⅞	— ⅛
Warner Br Pic	23	17	16⅞	16⅞	— ⅛
Warren Pet	3	37¼	36⅞	37¼	— ⅛
Waukesha Mot	3	21⅛	21⅛	21⅛	— ⅛
Wayne Pump	2	35⅛	35⅛	35⅛	— ⅛
Webster Tob	6	8⅛	8⅛	8⅛	— ⅛
Wesson O&S	3	46	45⅞	45⅞	— ⅛
West Ind Sug	61	27⅜	26	27⅜	+1⅛
W Va Pulp & P	1	40⅛	40⅛	40⅛	....
Western Air L	2	8	7⅞	7⅞	— ⅛
West Auto Sup	6	54⅝	53	53½	— ¼
West Maryland	4	6⅛	6⅛	6⅛	....
West Un Tel A	16	23⅛	23¼	23⅛	....
Westing Air Br	30	35¼	35	35	— ⅛
Westing Elec	40	29⅞	28⅞	29⅛	....
Westing El pf B	2	105⅛	103½	103½	— ⅛
Wheeling Steel	13	39⅞	39	39½	....
White Motor	10	26½	25	25½	....
White S Mach	27	15	14	15	+1
Wilcox Oil	1	8¼	8¼	8¼	— ⅛
Willys-Over	112	10⅞	10¼	10⅞	+ ¼
Wilson & Co	32	14	13⅞	13⅞	....
Wilson-Jones	5	17⅞	17⅞	17⅞	....
Woodward Iron	4	36	36	36	+2
Woolworth FW	18	50⅛	49⅞	50	....
Worthing Pm	5	59⅛	59⅛	59⅛	+ ⅛
Wrigley W Jr	3	67	67	67	+ ½
Wyand Wor	10	11⅛	11⅛	11⅛	....
YALE & TOWNE	6	37½	37	37½	+1
York Corp pf	3	47⅛	47⅛	47⅛	+ ¾
Young Spg&W	1	18⅛	18⅛	18⅛	....
Youngst Sh & T	16	68¼	67¼	67¼	—1
Youngst Stl Dr	2	17⅛	17⅛	17⅛	....
ZENITH RADIO	20	29⅛	31⅛	31⅛	— ⅜
Zonite Product	7	7⅛	7⅛	7⅛	....

Stock Trading Slackens as Prices Recede

New York, July 16 (AP).—Individual stocks absorbed further selling today with a fair amount of success, although many market leaders continued to rest in the minus ranks.

Dealings were quiet and easier tendencies prevailed from the start. Motors revived as the final hour approached and activity picked up a bit. Quotations in other departments stiffened and extreme declines running to a point or more were reduced in most cases or converted into modest advances. Although recoveries failed to hold in the majority of instances, the close was only slightly uneven.

WHAT STOCKS DID		
Advances	354	346
Declines	433	465
Unchanged	221	223
Total issues	1008	1034

Transfers exceeded the million share mark for the eleventh straight session, amounting to 1,070,000 shares, against 1,180,000 Tuesday.

Short covering and timid investment demand accounted for much of the belated improvement. Numerous customers, however, continued to trim accounts on the idea that more of a technical correction was in the cards. Some thought was given to the possibility that the eight-week sharp upswing may have discounted a certain amount of inflation and that recently soaring commodities could mean that a boom-bust cycle was under way. Tax doubts and the puzzling European situation served as restraints. Dividends and earnings persisted as bidding arguments.

Recording highs for 1947 were Chrysler, up 1⅝ at 61⅞; Lion Oil 2 at 55, Bendix Home Appliances 1½ at 23⅛ and Standard Oil of Ohio 1⅜ at 29⅜.

Allied Chemical added 2½ at 189, West Indies Sugar 1½ at 27⅜ and duPont 1⅛ at 195¼. Lesser gainers included U. S. Steel, General Motors, Deere, Oliver Corp., Caterpillar Tractor, International Telephone, Columbia Gas, Cerro de Pasco, Air Reduction, General Electric, United Air Lines, Great Northern Railway and Northern Pacific.

Losers of 1 to 2 points were Douglas Aircraft at 54, Pacific Western Oil 34, Mission Corp. 38, J. C. Penney 45¾, International Harvester 93 and Youngstown Sheet 67¼. Others on the downside were Republic Steel, U. S. Rubber, Goodyear, Goodrich.

Bonds were uneven.

Local Produce

Eggs and Poultry

EGGS—Market steady to firm; nearby receipts extremely light. Whites, browns, mixed colors, U. S. grade A, large, 61; mediums, 55; small, 44; U. S. grade B, large, 51; commercially graded eggs, grade A, large, 61; current receipts, 46@48.

LIVE POULTRY—Market about steady; receipts ample. Prices paid f. o. b. Washington: Fowl, heavy type, 32; light type, 21@22; broilers, fryers and roasters, 32.

DRESSED POULTRY—Market weaker and lower on all classes except fowl, which are held unchanged; supplies ample; demand only fair. Prices paid f. o. b. Washington: (Ice-packed) Fowl, 5 lbs. and up, 38; roasters, 5 lbs., 45; 4½ lbs., 42; 4 lbs., 38; fryers, 2½-3½ lbs., 27; broilers, 1-1½ lbs., 40; 1¾-2 lbs., 39.

Fruits and Vegetables

APPLES—Market very dull; demand very slow; Maryland, Pennsylvania and West Virginia, bushel baskets, bushel boxes and Eastern crates, U. S. No. 1, Winesaps, 2 in., 1.50@2.00; 2¼ in., 3.50@3.75; 2½ in., 4.00@4.50; all sizes, wasty, 1.00@2.50. New crop, Transparents, 1⅞-2 in., 1.75@2.00; 2 in., 3.00@3.25; 2¼ in., 3.50@3.75; Virginia, Starrs, 2¼ in., 2.75@3.00; 2½ in., 3.75@4.00.

SNAP BEANS—Market about steady; New Jersey, bushel hampers, Bountifuls, best, 2.00; fair condition low as 1.50; Maryland and Tennessee, bushel hampers, Black Valentines, mostly around 2.00.

BEETS—Pennsylvania, crates, 2 dozen, 1.00@1.20; bushel baskets, mostly around 1.25; nearby, 4c per bunch.

CABBAGE—Market about steady; Pennsylvania, bushel baskets, domestic round type, 1.15@1.25; New York, 1⅜-bushel boxes, domestic, 1.00@1.25.

CAULIFLOWER—Colorado, pony crates, 11s and 12s, mostly around 2.75@3.00; New Jersey, 1½-bushels, mostly around 2.25.

CUCUMBERS—Market dull. North Carolina, bushel baskets, best, 1.00@1.50, poorer low as 50. Nearby, ponys, mostly around 1.50. Eastern Shore Virginia, bushel baskets, best, 2.00; fair condition low as 1.50.

LETTUCE—Market slightly stronger, California, L. A. crates, Iceberg type, 4-5 heavy to 5 dozen, 5.50@6.00, mostly around 5.50. New Jersey, half crates, Iceberg type, 2 dozen, 1.50@2.00, mostly around 1.75; Eastern crates, Big Boston type, 2 dozen, mostly 75; Eastern crates, Romaine, 75@1.00.

ONIONS—Market dull, 50-lb. sacks, U. S. 1, California, Sweet Spanish, 3 inches and larger, jumbos, 2.25@2.50. New Jersey, Yellows, 2.25@2.50.

PEACHES—Market about steady. North Carolina, 2¼-inch and up, half bushel baskets, Jubilees, U. S. 1, 1.50@2.00; Hileys, U. S. 1, 2-inch and up, 1.75@2.00; bushel baskets, Hileys, U. S. 1, 2-inch and larger, 3.00@3.50; Early Elbertas, U. S. 1, 2¼-inch and up, 3.00@3.50. South Carolina, bushel baskets, Hileys, U. S. 1, 1⅞-inch and up, wide range in prices, best, 3.00; fair condition low as 2.00; half bushel baskets, Hileys, U. S. 1, 1⅞-inch and up, 1.00@1.50. Georgia, half bushel baskets, Early Elbertas, U. S. 1, 1¾-inch and up, 85@1.25. Virginia, bushel baskets, Clings, no grade mark, 2-inch and up, 2.00, some poorer showing wasty low as 75.

POTATOES—Market dull. California, 100-lb. sacks, Long Whites, U. S. 1, 5.50. North and South Carolina, 100-lb. sacks, Cobblers, U. S. 1, some showing dark color, 3.00@3.25. Eastern Shore Virginia, 100-lb. sacks, Cobblers, U. S. 1, 3.00@3.25.

TOMATOES—Market dull. Eastern Shore Virginia and South Carolina, lugs, green, wrapped, 6x6 and larger, best, 2.00, some poorer low as 1.50. South Carolina and Eastern Shore Maryland, bushel baskets, wide range in prices, best, 3.00; some poorer low as 1.00. New Jersey, 12-quart climax baskets, green wrapped and ripes wrapped, 1.50@2.00; nearby bushel baskets, 7.50@8.00; repacked 10, approximately 1-lb. packages, 3s and 4s, 1.00@1.25; lugs, wide range in prices, 2.50@3.50.

WATERMELONS—Market dull. South Carolina, per melon, Tom Watsons, 37-lb. average, 1.00@1.25; Garrisons, 37-lb., 75@85; Cannonballs, 34-lb. average, 75@85; 24-26-lb. average, 35@40. North Carolina, per melon, Garrisons, 36-40-lb. average, 60@75. Georgia, per melon, Cannonballs, 34-lb. average, 50; Tom Watsons, 30-lb. average, overripe, 50.

MINDING YOUR BUSINESS

Sellout to a Sellers' Market

The apologists and explainers—President Truman, George M. Humphrey, chairman of Pittsburgh Consolidation Coal, and Irving S. Olds, chairman of the board of United States Steel—can't change the facts in and implications of the John L. Lewis-Benjamin Fairless coal wage deal.

Truman, Humphrey and Olds argue that the increase adhered to the CIO pattern in steel, autos and electrical equipment. The miners' take-home rises by only $1.20 a day: $1.20 divided by eight hours equals 15c. But try that on a steel worker who notices that the coal miner's contract pay wage is up 31c an hour to $1.63 now, as against his own increase of about 15c to about $1.45.

Livingston

Then there's the argument that U.S. Steel exercised statesmanship, that Fairless took the broad view. A coal strike would disrupt the economy and ruin the Marshall Plan in Europe. How could France, Great Britain and other nations accept promises of U. S. aid, when quite clearly the U. S. system was being torn asunder by strikes? So, Fairless, reckoning on the costs of a walkout in terms of domestic unemployment and foreign repercussions, acceded to Lewis. On Wall st. there was even the sly I-got-this-on-good-authority-but-can't-tell-you-where suggestion that Secretary Marshall told Fairless what to do.

There are other reports and explanations. One had it that Lewis agreed with Fairless to support Dewey for the Presidency in exchange for a contract which would make him the clear winner in the can-you-top-this race among union leaders. Why U. S. Steel should favor Dewey over Taft or some other presidential aspirant was not explained.

Then there's the theory that U. S. Steel and other employers actually wanted to make Lewis look good because they'd rather do business with him and the AFL than with the CIO. Robert R. Wason, former president of the National Association of Manufacturers, once said as much. The CIO has ideological tendencies, including the desire to 'help' management manage. Didn't Walter Reuther, of the United Auto Workers, want to look at General Motors' books? Of course, Lewis has no such aspirations. He simply is the U. S. coal dictator.

The logical, direct explanation seems to me both realistic and reasonable. We're in a sellers' market for steel and coal. Price is no object. Steel users undoubtedly reminded Fairless that he had an obligation to supply steel. The corporation yielded to that obligation. It takes great courage and self-confidence to risk stopping the Nation's production, profits and prosperity.

Nobody wanted a coal strike—any more than anybody wanted the last war. Hitler would have preferred Poland without a fight. A strike might have cost millions, perhaps billions. Undoubtedly, it would have raised eyebrows in Europe. So, naturally, everyone—from President Truman down—didn't want a strike. And if Fairless and Lewis jointly would take the government off the spot, so much—deep sigh!—the better.

Lewis didn't want a strike either. He has led his miners a merry round. In the last eleven years, miners have walked out 10 times on a national scale—not only for higher wages and better working conditions, but also over the organization of foremen, over the Centralia disaster, over the Taft-Hartley law. The strike against the Government last year cost the United Mine Workers Union $735,000 in fines and poundage. There was also the $10,000 personal fine imposed on Lewis.

Miners, contrary to popular belief, don't always obey Lewis' orders. In the strike over the foremen's issue, not all went out. And Lewis beat a quick retreat. Lewis, like any labor leader, is strong only so long as his workers accept his judgment. Miners have family responsibilities. Sometimes they ask the reason why. So Lewis, whenever he calls a strike, is subject to pressure, too.

Fairless would hear from General Motors and American Locomotive and International Harvester: "when will we get steel?" Maybe Wall Street bankers and investment brokers would telephone: "You're wrecking the market." But, similarly, Lewis would hear from local union bosses, and construction workers who are laid off, or the teamsters that find their trucking operations curtailed. A strike is a two-way war of nerves.

After a few days of strike, the issues would become clear. Perhaps the Government would have applied pressure—on one side or the other. Perhaps with the heat on, Lewis would have seen his responsibilities in a larger sense—might have agreed to peace to save the Marshall plan, might have accepted the 15-cent-an-hour pattern. He has buckled before.

That test never came. Fairless and Humphrey handed Lewis a victory which automatically raises the price level another notch in this country. Coal quotations have already been advanced. And another round of wage increases is foreshadowed. Murray, Reuther, and all other labor leaders, who took less in 1947, are now on the spot for 1948.

Fairless and Humphrey have bought peace till 1948. But they strengthened Lewis' hold on the miners, hence increased his future bargaining power. Moreover, other labor leaders will reason: "Why put public welfare ahead of private self-seeking? Why be a 'good boy?' The way to get is to grab."

As for saving the Marshall plan, the deal may well have made it harder. Foreigners already are short of dollars. Now they'll have to pay more for the coal, steel and machinery they need.

We talk and write about freedom and free collective bargaining. But freedom implies responsibility. If Lewis doesn't sense his responsibilities, then it's up to Fairless and others to make him sense them, by making him beholden to his miners for what he does. When he gets what he wants at no price to the miners then he's a hero.

The participants yielded to the short-run pressures of the sellers' market. They underestimated the long-run and larger consequences to (1) management and labor relations at home and (2) the dollar supply abroad. The vast sigh of relief that it's settled at an inflationary price cannot conceal a grievous error in economic, political and social judgment on both sides.

Chicago Livestock

Chicago, July 16 (AP) (U. S. Department of Agriculture).—SALABLE HOGS—Receipts, 10,000; total, 13,000; moderately active and steady to 25 cents lower on butchers under 300 lbs. and on sows under 400 lbs.; heavier weights on both classes slow, 25 to 50 cents lower; market closed slow on all weights and sows; top, 27.25; bulk good and choice 170-240 lb., 26.50@27.00; 250-270 lb., 25.50@26.50; 280-300 lb., 23.25@25.25; around 340-lb. heavies, 21.50; around 425 butchers at 19.00; good and choice sows under 400 lbs., 19.00@21.50; 400-450 lb. sows, 17.00@19.00; 450-500 lb., 16.00@17.50, over 500 lbs., 15.50@16.00.

SALABLE CATTLE—Receipts, 10,000; total, 10,200; salable calves, receipts, 1,000; total, 1,000; good and choice steers and yearlings fully 50 cents higher; top, 1.10 higher at 32.85; three loads with weight at price; very liberal supply, 29.00@32.50; best light yearlings, 31.00; common and medium grassy steers barely steady and general steer market closed weak compared with early; good and choice steers and yearlings mostly 28.00@32.00; fed heifers 25 cents higher; bulk good and choice, 26.50@28.50; top heifers, 30.00; good beef cows steady to weak at 18.00@21.00 but common and medium cows closed weak to 50 cents lower; cutter cows steady at 13.50 down; bulls strong to 25 cents higher; vealers up to 25 down; heavy beef bulls reached 19.00.

SALABLE SHEEP—Receipts, 1500; total, 1500; market not established on spring lambs; package medium and good 65-lb. weights fully steady at 23.00, bucks included; holding good and choice native ewe and wether springers at 26.50 and above; other classes around steady; undertone strong on ewes; package of good shorn old-crop lambs and yearlings mixed, 21.00; common to good shorn slaughter ewes, 6.00@8.00; package 145-lb. mixed killer and breeder ewes, 9.00.

Richmond Markets

Richmond, Va., July 16 (AP) (U. S. Department of Agriculture).—Market report:

Fruits and Vegetables

WHITE POTATOES—Receipts fairly liberal; market about steady; U. S. No. 1, 100-lb. sacks, Virginia and North Carolina, 2.75@3.25.

CABBAGE—Receipts moderate; market steady; 50-lb. sacks, North Carolina and Virginia, green, 1.50@2.00.

PEACHES—Receipts moderate; market weak; U. S. No. 1, bushel baskets, North Carolina, South Carolina and Virginia, early varieties, freestone, 2.50@3.25; clingstone, 1.50@2.50.

EGGS (Prices paid net to producers, f. o. b. Richmond)—Receipts light; market firm; whites and browns (candled and graded), U. S. grade A, large, 58@60; U. S. grade A, medium, 52@54; U. S. grade B, large, 46@48; U. S. grade C, 42@44; farm graded hennery whites and browns, 58 lbs. and up, 58@59; pullets, 39.

LIVE POULTRY (Prices paid net to producers, f. o. b. Richmond)—Receipts moderate; market steady on young stock, dull on fowl; colored hens, mostly 25; Leghorns, 18; colored broilers and fryers, average 3 lbs. and under, 32@33; Leghorn broilers, 24@25; old roosters, 12@15.

Livestock

HOGS—Market steady with Tuesday on all weights; top, 25.00, for good and choice 180-240 lb. barrows and gilts; 90-100 lbs., 17.00; 100-120 lbs., 18.00; 120-140 lbs., 22.00; 140-160 lbs., 23.00; 160-180 lbs., 24.00; 240-30 lbs., 23.00; 300 lbs. and up, 22.00; good sows under 350 lbs., 18.50; 350-500 lbs., 17.00; over 500 lbs., 16.00; good stags under 350 lbs., 17.00; over 350 lbs., 15.00.

CATTLE—Receipts fairly light early; market quotable steady on cows; good beef type, 15.00@16.00; fat dairy type, 12.00@14.00; canners and cutters, 9.00@11.00; vealers mostly unchanged; practical top, 22.00; some choice higher; good and choice spring lambs, 20.00@21.00; medium, 15.00@18.00.

[illegible] Bonds Continue Active, Lose Fractions

New York, July 16 (AP).—The International Bank's new issues continued to bring premium prices in the bond market today although final quotations were a bit lower than Tuesday's close.

In rapid turnover the bank's long-term 3s of 1972 lost 11/32 of a point at 102 9/32. The short-term 2¼s of 1957 were shaded 3/32 at 101 9/32.

Traders in the big over-the-counter houses, who are doing considerable business in the issues, suggested that speculative influences are still at work and that it may be days before quotations level off. Market operations of the large institutional investors such as banks and insurance companies, it was indicated, eventually would determine going prices for the bonds.

Thus far, according to one bond man, dealers have been handling smaller lots of the new issues than normally interest important investment outlets.

D. C. Securities

Yesterday's quotations on the Washington Stock Exchange:

Capital Transit 1st ref. '45, $1000 at 105¼.

After Call

Garfinckel 4½ pf., 4 at 23¾.
Washington Gas 4.25 pf., 3 at 106½.
Potomac Electric 6 pf., 5 at 108.
Potomac Electric 5½ pf., 2 at 107¼.
Potomac Electric 6 pf., 1 at 107.
Union Trust Co., 5 at 44.
Woodward & Lothrop com., 28 at 48.

	Bid	Asked
Public Utility Bonds		
Am T&T conv deb 3s '56	117	....
Am T&T conv deb 2¾ '61	113	114
Cap. Transit 1st ref 4 '64	105	106
City & Suburban 5 '48	102	....
Georgetown Gas 1st 5 '61	125⅛	....
Pot Elec Pow 3¼ '66	105	....
Pot Elec Pow 3¼ '77	110	....
Washington Gas 5 '60	128	....
Miscellaneous Bonds		
Ter Rf & W Cp 1st 4¼ '48	101⅜	102
Public Utility Stocks		
Amer Tel & Tel (9)	157⅜	....
Capital Transit (2.00)	24	25
N & W Steamboat (4)	†150	180
Pot Elec Power 6% pf (6)	107¼	....
Pot Elec Pow 5½% pf (5.50)	107¼	....
Wash Gas Lt com (1.50)	*25	26
Wash Gas Lt cum pf (4.25)	105	107
Wash Gas Lt cum cv pf (4.50)	107	....
Wash Ry & El com (a) (18.00)	625	....
Wash Ry & El pf (5)	119	....
National Bank Stocks		
Capital (.80)	31	....
Liberty (8)	300	....
Lincoln (5)	†330	....
Riggs (12)	300	....
Washington (6)	170	190
Trust Company Stocks		
Amer Sec & Tr Co (10)	288	310
Natl Sav Tr (8.00)	400	....
Prince Georges B & Tr (1.00)	†25½	....
Union Trust Co new (1.00)	42	....
Wash Loan & Trust (12)	340	....
Savings Bank Stocks		
Bank of Bethesda (1.00)	†45	....
Com & Savings new (10)	†355	....
Fire Insurance Stocks		
American (6)	†150	....
Firemen's (1.40)	32	....
National Union (.75)	14	....
Title Insurance Stocks		
Columbia (30)	†12½	....
Real Estate (6)	†200	....
Miscellaneous Stocks		
Carpel Corp (2.00)	42	....
Garfinckel com new (1.50)	19¾	21
Garf 5½ cu cv pf (1.375)	25½	....
Garf 4½ cu cv pf (1.125)	22¾	24
Hecht Co (1.60)	*27	28½
Hecht 3¾ cum pf (3.75)	*99	102
Lanston Mono (1.00)	17	19
Mergenthaler Lino (a) (1.50)	49	53
Natl Mtg & Inv pf (p) (40)	6⅜	....
Peoples Drug St com (1.60)	†54	....
Security Storage (5)	†108	....
Ter Ref & Wh Corp (3)	45	....
Wdwd & Lothrop com (2.00)	†48	50
Woodwd & Lothrop pf (7)	126½	....

†Plus extra or extras. (a)Paid so far this year. (p)Paid 1946.

Baltimore Wheat

Baltimore, July 16 (AP).—WHEAT—No. 2 red garlicky spot domestic, 2.40. Wheat, No. 2 red garlicky spot domestic, July, 2.40.

Come to Sloane's
for fine
Contract
Carpets
Our stocks are large and varied . . . selected for office and hotel installation.
And we've been selling the best in floor coverings for over a century!
W & J SLOANE
1217 CONNECTICUT

ADDING MACHINES
IMMEDIATE DELIVERY
FROM $125
EX. 1550
STERN OFFICE FURN CO.
1159 21st St. N.W.

[JOS]EPH L. JONES
[ATTO]RNEY-AT-LAW

BUILDERS
We have several choice building sites in highly desirable sections which are offered to reputable builders. These lots can be financed in addition to our offering complete architectural, financial and sales service for the houses.
PHILLIPS, CANBY & FULLER, INC.
NA. 4600 1012 15th Street N.W.

OFFICE CHAIRS
Complete Line of New and Used Office Furniture
ME. 2043
Manhattan
OFFICE EQUIPMENT CO.
639 New York Ave. N.W.
WE BUY, SELL AND RENT

SAVE TODAY for THAT RAINY DAY
Savings Here Protected by Many Homes and Ample Reserves
For over 55 years we have paid liberal dividends on savings. Invest yours here for reinvestment in local home financing.
COME IN FOR A CHAT, SEE HOW WE CAN HELP YOU WITH A HOME LOAN
LIBERTY
BUILDING ASSOCIATION
Under U. S. Supervision
511 7th St. N.W. NA. 2838

SECURITY CAN START
–With a Home of Your Own
• Give yourself the feeling of security that comes with home ownership.
• Enjoy your home while you pay for it under our Home Loan Plan.
• One monthly payment includes all costs — principal, interest, taxes and insurance.
Prompt and Friendly Service Is Always Assured
District 2370
FIRST FEDERAL
SAVINGS AND LOAN ASSOCIATION
Conveniently Located:
610 13th St. N.W. (Bet. F & G)
(No Branch Offices)

Graziano Stops Zale in 6th Round to Win Title

This Morning

With Shirley Povich

CHICAGO, July 16.—And now, we take you to the weighing-in of Champion Tony Zale and Challenger Rocky Graziano at the Chicago Stadium at noon today.

First to show is Graziano, making his entrance from the rear of the big arena behind an escort of his New York handlers, and looking like a guy just out of bed with his hair in a rumple. He's collared by newspapermen as he makes his way toward the scales and starts answering questions with all the furtiveness of a fellow reporting to the parole board.

POVICH

"Sure, I had a big breakfast," says Rocky. "What did I eat? Geez, I must be an important guy if they ask me what I eat for breakfast."

It sort of broke the tension, and now it was Zale moving toward the scales and suddenly bumping into the Graziano party. The champion, in blond contrast to the shaggy, black-haired Rocky, said "Hi, Rocky." Rocky said "Hi, Tony," and nobody seemed mad at anybody.

"Same old stuff," said Rocky as they stood before the scales, except he didn't say exactly that. Actually he said, "same old unprintable," and Zale said "Yeah, that's right."

TWO SCALES seemingly awaited the fighters, but one was a dud, found unfit just before the weigh-in was scheduled. A hurry call to the Department of Weights and Measures had brought an approved scale, though the report was that it looked like a fugitive from a penny arcade.

Graziano stepped on the scales first, leered at the flunkies who worked the gadgets and stepped off at 155¼ pounds. "I'm getting to be a big boy," he cracked, "most I ever weighed."

Zale shed his coat and trousers and revealed himself in bathing trunks. As an afterthought he kicked off his shoes—loafers. He was more interested than Rocky in what the scales said. Last September he had barely undershaded the 160-pound limit by a few ounces. He nodded with satisfaction when the scales said 159.

NOW THE PHOTOGRAPHERS got in their licks. "Look at each other," they commanded. "Now shake hands." Protocol went out the window a bit later when one cameraman addressing Commission Chairman Sheldon Clark, prosperous-looking Sinclair Oil Co. millionaire. "Hey Clark," the photographer yelled, "now look at Mr. Graziano."

Inside the same ring where they would be trying to belt each other's brains out 10 hours later, they were now offered seats across a table from Chairman Clark. Graziano wore a "hurry-up-and-get-it-over" expression as Clark outlined the rules of the Illinois Boxing Commission.

Ostensibly, Clark was talking to both fighters as he cautioned them against foul tactics, but he was looking only at Graziano, who was looking only at his fingertips.

NOW THE prefight instructions at an end, the commsision doctor took over. He shoved a thermometer into Graziano's mouth, and took his pulse. Then the business of the stethoscope and the blood pressure. Zale, too, got the works.

The next was medical jabberwocky as the doctor announced: "Zale's pulse 78 over 106, blood pressure 108 over 54. Graziano's pulse 64 over 96, blood pressure 98 over 54."

One of Graziano's handlers mumbled, "Who cares now? Anyway, I don't understand it. What does it mean 108 over 54? Does it mean he's scared?"

Zale and Graziano picked up their clothes and went their different ways, to meet again for a handshake at 10 p. m. After that, there was going to be nothing friendly about it.

Marino Whips Sub

Champ's Battle With Weight Causes Pre-Fight Collapse

Glascow, Scotland, July 16 (U.P.).—World Flyweight Champion Jackie Paterson collapsed today before his scheduled title defense against Dado Marino of Honolulu, and was replaced by Rinty Monaghan of Ireland, who was disqualified for holding in the ninth round of a nontitle bout.

Paterson's handlers said he had suffered a nervous breakdown, caused largely by his trouble in making the 112-pound flyweight limit. He weighed 117 yesterday and boxed seven rounds after midnight in an effort to lose weight.

Marino, who waited patiently through two previous postponements caused when Paterson suffered boils on his arms and legs, said he would claim the championship.

Boxing Board Probe

Charles Donmall, secretary of the British Boxing Board of Control, said that Stewards will investigate and decide if Paterson, a Glasgow ring veteran who won the title in 1943 from Peter Kane, has defaulted and forfeited his crown. If so, the championship will be declared vacant and Marino named principal contender.

Donmall said the title would have to be won in the ring.

Paterson, from his bed, claimed he should retain the title and said "give me three weeks from the day the doctor declares I am fit and I will make the weight."

Monaghan, who was in the crowd at the weighing-in when word came of Paterson's illness, immediately agreed to fight the 10-round catchweight bout. He scaled 117, Marino just under 110 pounds.

The Belfast star beat Paterson handily a year ago in a nontitle go.

There were 30,000 spectators in the 180,000-seat Hampden Park Stadium during a steady and heavy rain.

The fight was marked by two knockdowns. Monaghan floored Marino for a two-count with the first blow of the fight, a right to the jaw. In the seventh round Marino caught Monaghan off balance and a whistling right sent the Irishman down for eight.

Referee Moss DeYoung warned Monaghan for holding as the ninth round started, and when the Irishman persisted, DeYoung stopped the fight and awarded the victory to Marino.

The Babe Smashes Broadmoor Mark By Three Strokes

Colorado Springs, July 16 (AP).—Babe Didrikson Zaharias, U. S. and British women's amateur golf titleholder, smashed the competitive course record at Broadmoor by three strokes today with a 68, seven strokes under par.

The Denver star's brilliant performance was made as she defeated Mrs. Til Langer of Chicago, 7 and 6, in a first-round encounter at the Broadmoor Women's Invitational tournament.

Learning she was headed for a new mark if she held to the pace, Babe carried on to smash the record of 71 set by Grace Amory of New York. Men's par for the mountain-bordered layout is 70.

Mrs. Zaharias, who has won her last 16 tournaments, played the first nine in 35 and breezed home in 33 more.

Mrs. Zaharias' second round foe tomorrow will be Marilynn Smith of Wichita, Kans., who trimmed Mrs. C. C. Denio, Pomona, Calif., 8 and 7.

Smug's a Holdout

Offer From Garden Enlivens Bidding for Kapilow Rematch

Smuggy Hursey's popularity barometer hit a new high yesterday.

Pursued all day long by Promoter Goldie Ahearn of the Liberty A. C., who wants to match him against Danny Kapilow again, Hursey was also sought by Matchmaker Nat Rogers of Madison Square Garden.

Rogers, trying to fulfill previous radio and television committments, wants to use Hursey in New York August 1 against "a suitable opponent." Terms weren't discussed, but Smug told Rogers he'd have something to say Saturday.

To Ahearn, Smug, through Manager Mel Stevenson, repeated what he said Tuesday: He'll fight Kapilow again, but would have to have 35 per cent of the gate. He got 25 per cent for his Monday night stand. Ahearn has offered him 30 per cent for an August 11 rematch.

"Kapilow is a dangerous man," said Stevenson, whose fighter blasted the Brooklyn boy out of the Griffith Stadium ring in just 41 seconds Monday evening.

Hursey dumped the problems in Stevenson's lap and "lit out" for High Point, N. C., for a few days' rest.

Stevenson promised Ahearn a definite answer Saturday also.

Pieretti's Five-Hitter Saves Day

Detroit, July 16.—Superior pitching by Marino Pieretti, was coupled with a 16-hit attack to give the Nats a 10-to-1 victory over Detroit in the second half of a double-header at Briggs Stadium this afternoon. The Tigers took the first game, 9 to 8.

The Washington offense supporting Pieretti included Buddy Lewis' sixth home run of the season. It was a drive into the right-field stands off Stubby Overmire in the first inning after Eddie Yost had singled.

Pieretti limited the Tigers to five hits. His chance for a shutout vanished in the third inning when Hal White singled, advanced on an infield out and scored on Eddie Lake's single through Yost.

Pieretti, who blanked the Athletics in his only previous full length performance, this year, moved to his second victory over a route quickly cushioned by the Washington batters.

The Nats hammered Overmire for four runs in the first three innings and continued the assault at the expense of Hal White.

It as no consolation to the 15,564 Detroit rooters that moderation finally was imposed upon the visiting batters by John Gorsica and Art Houtteman.

Every man in the lineup, except Gerald Priddy, participated in the Nats' hit total. Mickey Vernon contributed three singles in four official trips to the plate. Tom McBride smashed a triple off Houtteman in the eighth inning after previously collecting two singles.

The Nats blew the first game after leading most of the way. Walter Masterson carried a 7-5 advantage when the Tigers started their eighth turn at bat. He walked Doc Cramer, leading off and Manager Ossie Bluege promptly summoned Tom Ferrick from the bullpen.

Eddie Mayo welcomed the big righthander with a single to right, putting Cramer on second. Jimmy Outlaw was sent to run for Cramer and advanced, along with Mayo, on Bob Swift's sacrifice. After Fred Hutchinson, batting for John Gorsica, popped out, Eddie Lake singled to left. Outlaw and Mayo hustled home on the hit and the score was tied at 7 all.

Roy Cullenbine followed with his third hit—a single to right—sending Lake to third from where he tallied on Wakefield's single, which chased Ferrick from the mound. Early Wynn relieved him.

Steal Does It

Hoot Evers left the bench to run for Wakefield. He collaborated in a double steal on which Cullenbine scored what stood as the deciding run.

In subduing the Nats, Detroit used four pitchers. Harold Newhouser, ace of the staff, departed after Washington scored five runs in the first two innings. After Houteman, John Gorsica and Hutchinson followed. The victory was credited to Gorsica, who worked only the eighth inning. It was the first time this season that Gorsica had figured in a decision.

Trouble developed for Newhouser after two were out in the first inning. A single by Tom McBride, a wind-blown double over Wakefield's head by Mickey Vernon, a double to right by Gerry Priddy and a single by Stan Spence produced three runs.

Yost Triples

The Nats added two more off Newhouser in the second when Eddie Yost's triple was intermingled with singles by Al Evans and Buddy Lewis.

With Houteman pitching for Detroit, Mark Christman smashed his first home run of the season into the lower left field stands in the fifth. Spence was on first as the result of a single.

Washington's last run was made in the ninth off Hutchinson. The Nats filled the bases with none down and Priddy scored on an infield out.

Mall Tennis Play Opens Here Today

The eighth annual National Capital Tennis Tournament, sponsored by the Mall Tennis Club of Washington, begins today at 1 p. m. at the Banneker Recreation Center.

Tourney play continues through Sunday when the finals in men's singles and doubles, women's singles and doubles and mixed doubles take place.

Principals Absolved In Fighter's Death

Los Angeles, July 17 (AP).—A coroner's jury absolved today all principal in the bout Friday night which resulted in the fatal injury of Benny Cleveland, 21-year-old Indian bantamweight.

The jury held Cleveland died from a cerebral concussion and resulting hemorrhage, but attached no blame to his victorious opponent, Louis Adame, 21, or officials of the match. Cleveland, seemingly not hurt, walked from the ring after dropping the decision, then collapsed in the dressing room. He died the following day.

Henry Cotton Cops French Open Tourney

Chantilly, France, July 17 (AP).—Henry Cotton, veteran British star, won the French Open golf championship today with a 72-hole total of 285, three strikes under par.

Another Briton, J. Knipe, finished second with 288, and a Frenchman, "Fifi" Cavalo, third at 289.

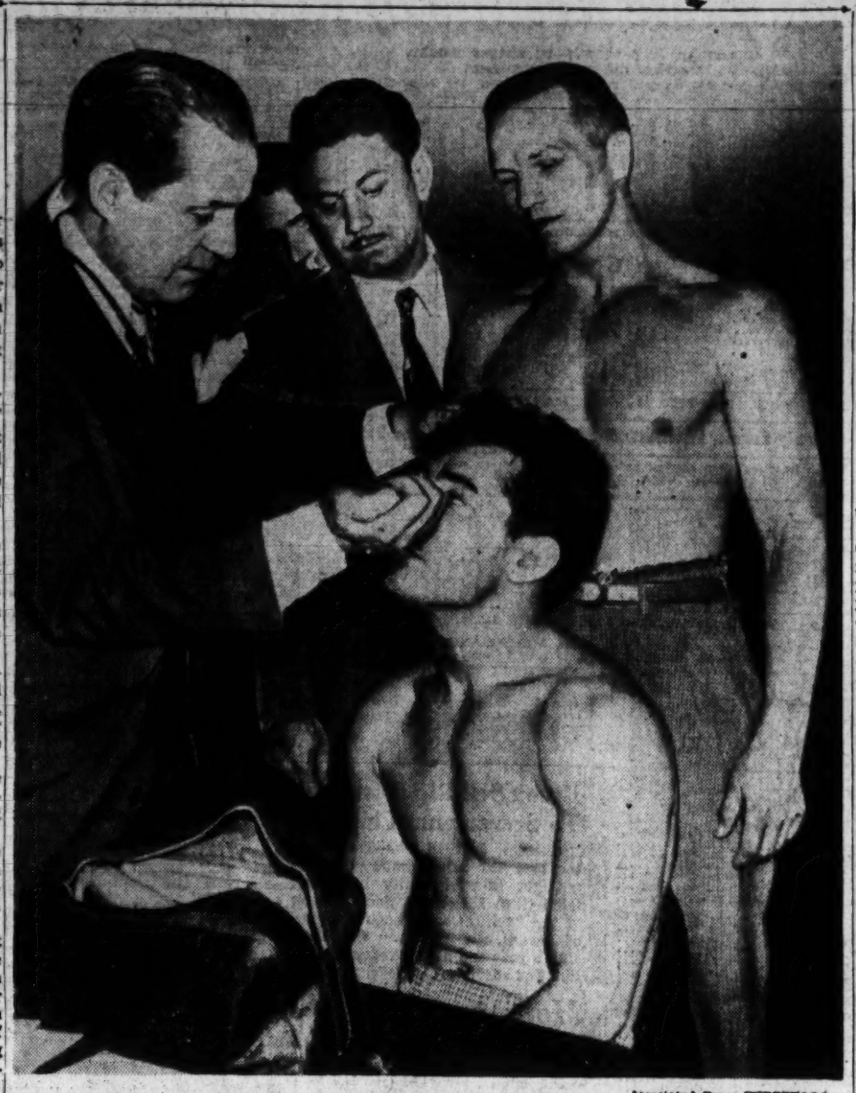

Associated Press WIREPHOTO

THE "EYES" HAVE IT—Rocky Graziano, New York's middleweight title contender, had no trouble passing the eye examination for his championship bout last night with titleholder, Tony Zale, who watches with mild interest. Dr. John J. Drammis, of the Illinois State Boxing Commission staff, found both fit and ready for the rumpus

Browns Beat Macks in 11th

St. Louis, July 16 (AP).—The St. Louis Browns came from behind twice tonight and in a spectacular 11th inning featuring home runs by Jeff Heath and Paul Lehner edged the Philadelphia Athletics 5 to 4, in the first game of a twi-night doubleheader.

Bob Munchief had a three-hitter until the ninth when Buddy Rosar's single, one of three more hits, tied the score for the first time at 3-3.

First Game

Philad'hia	AB	H	O	A	St. Louis	AB	H	O	A
McCosky, lf.	4	0	1	0	Coleman, rf	4	1	2	0
Joost, ss	2	1	5	4	Hitchcock, 3b	5	1	2	2
Binks, rf	4	1	3	0	Stephens, ss	5	1	1	3
Fain, 1b	5	1	11	3	Heath, lf	5	2	2	0
Chapman, cf	4	0	3	1	Lehner, cf	5	3	3	0
Rosar, c	4	1	2	4	Judnich, 1b	4	0	11	0
Guerra, c	1	0	2	0	Early, c	3	1	7	1
Suder, 2b	5	2	2	3	Peters, 2b	2	1	4	5
Majeski, 3b	5	0	1	3	Muncrief, rf	1	0	0	2
Dietrich, p	2	0	0	1	cZarilla	1	0	0	0
Christ'her, p	0	0	0	0	Moulder, p	0	0	0	2
aValo	1	0	0	0					
Savage, p	1	0	0	0					
Totals	39	9	30	19	Totals	35	10	33	15

aStruck out for Christopher in eighth.
bNone out when winning run scored.
cStruck out for Muncrief in ninth.

Philadelphia	000	101	001	01—	4
St. Louis	001	000	200	02—	5

Runs—McCosky, Joost, Fain (2), Heath, Lehner, Early, Peters, Muncrief. Errors—Hitchcock (2), Fain. Runs batted in—Joost, Coleman (2), Rosar, Suder, Heath, Lehner, Hitchcock. Two-base hit—Fain. Home runs—Heath, Lehner. Sacrifices—Binks, Chapman, Muncrief. Double plays—Suder to Fain; Hitchcock to Peters to Judnich; Suder to Joost to Fain. Left on bases—Philadelphia, 7; St. Louis, 6. Base on balls—Dietrich, 5; Muncrief, 2; Moulder, 1. Strikeouts—Savage, 2; Muncrief, 4; Moulder, 1. Hits—Dietrich, 5 in 6⅔; Christopher, 1 in ⅓; Savage, 4 in 3 (none out in 11th); Muncrief, 6 in 9; Moulder, 3 in 2. Winner—Moulder. Loser—Savage. Umpires—Berry, Weafer and Hubbard. Time—2:26.

Servo Comeback Begins Monday

Albany, N. Y., July 16 (AP).—Former Welterweight Champion Marty Servo, who retired from the ring because of a nose injury, will open his comeback campaign in a a bout here Monday.

Al Weill, Servo's manager said yesterday that the former title holder would meet Bennie Singleton of Waterbury, Conn., in the first bout.

Servo was scheduled to meet Joe Di Martino of Bridgeport, Conn., July 23 in Bridgeport, but the bout was canceled last week. The former champion suffered a deviated septum when he was knocked out by Rocky Graziano in March, 1946, and was forced to withdraw from a scheduled defense of his title last December against Ray Robinson.

Glendale Boys Win

Glendale Boys' Club defeated Lanham, 13-2, yesterday at Lanham behind the two-hit pitching of Bob Broderich. Broderich also fanned 12.

Kentucky U. Told To Put Sports on Amateur Basis

Frankfort, Ky., July 16 (AP).—The University of Kentucky, whose basketball team ranks with the Nation's best and whose football plans are aimed at bowl-game bids, has been coldly advised to put its sports program on an amateur standing.

In an almost heartless report to Gov. Simeon Willis, Griffenhagen & Associates, independent Chicago fault-finders in public administration and finance, declared athletics at Kentucky, "as in other universities, has become professionalized, though it is still considered amateur."

"Educationally and in terms of the ultimate welfare of the university, it would be better if football and basketball were just sports played for the fun of playing rather than for the fun of spectators," the report stated.

"From an educational standpoint, football and basketball are no more necessary for the welfare of higher education than are horse racing, rodeos and bull fighting for the welfare of the college of agriculture."

Griff Tosses First Ball at Boys Star Game Tomorrow

The second annual Boys Club of Washington Intercity All-Star baseball game bringing together local and Brooklyn Navy Yard Boys Club All-Stars takes place under the lights at Griffith Stadium tomorrow night at 8:30 o'clock.

The game is being sponsored as a benefit for Boys Club Activities by the Touchdown and Optimist Clubs and by Clark and Calvin Griffith.

Clark Griffith, Washington baseball club president, will throw out the first ball while Nick Altrock, the Nats' comedian-coach, will cut some comedy capers.

It was announced last night that Bergman's Laundry will contribute a $20 prize to the outstanding Washington player and Tom's Auto Supply Co. a similar award to the Brooklyn ace. Andy Farkas' Sports Shop is donating merchandise orders of $15, $10, and $5 to those finishing one, two, three in the base-running competition.

Joe Branzell and Olly Dryzer are comanagers of the Washington All-Stars, who are believed to be far stronger than was the District team which lost the opening All-Star game to the Alexandria Boys Club last year, 10-9.

Stranahan Wins on 22d

Des Moines, Iowa, July 16 (AP).—Frank Stranahan, Toledo, Ohio, defeated Milton Beal, Clinton, Iowa, 1-up in 22 holes of a gruelling first-round match of the Western Amateur Golf Tournament on the Wakonda Club course here today.

Stranahan, who had rallied to win the seventeenth and eighteenth holes and send the match into a playoff, kept the pressure on the slim Iowa boy who refused to crack but weakened under broiling hot sun and bowed out on the twenty-second.

Marvin (Bud) Ward, the tournament medalist, advanced into the second round with a 2-and-1 victory over David Dixon of New Orleans.

The Spokane, Wash., ace, one up at the end of nine holes after leading three up at the seventh, shot subpar golf to win the match on the seventeenth green with a halve three. Dixon dropped two down when he took a six on the par 4 sixteenth after slipping his drive into deep rough along a creek.

Major League Standings

AMERICAN LEAGUE

	W.	L.	Pct.	G.B.
New York	55	26	.679	....
Detroit	42	34	.553	10½
Boston	42	37	.532	12
Cleveland	38	37	.493	15
Philadelphia	39	41	.488	15½
Chicago	37	45	.451	18½
WASHINGTON	34	43	.442	19
St. Louis	27	49	.355	25½

Yesterday's Results

Detroit, 9; WASHINGTON, 8 (first game).
Boston, 7; Chicago, 2.
New York at Cleveland, night.
Philadelphiat at St. Louis, twi-night.

Today's Games

New York at Cleveland (2)
Gumpert (3-0) and Drews (2-2) vs. Embree (4-7) and Gromek (2-1).
Boston at Chicago (2)
Dorish (5-8) and Dobson (8-5) vs. Lopat (7-7) and Gillespie (5-4).
WASHINGTON at Detroit (2)
Hudson (5-6) and Haefner (3-8) vs. Trucks (6-6) and Benton (5-5).
Philadelphia at St. Louis (night)
Flores (4-8) vs. Sanford (2-4).

NATIONAL LEAGUE

	W.	L.	Pct.	G.B.
Brooklyn	48	34	.585	....
Boston	44	35	.557	2½
New York	43	35	.551	3
St. Louis	43	38	.531	4½
Cincinnati	41	41	.500	7
Chicago	37	45	.451	11
Philadelphia	35	47	.427	13
Pittsburgh	32	48	.400	15

Yesterday's Results

New York, 6; Chicago, 3.
Pittsburgh at Brooklyn, night.
Cincinnati at Philadelphia, twi-night.
St. Louis at Boston, night.

Today's Games

Chicago at New York (2)
Passeau (0-3) and Erickson (3-3) vs. Iott (1-3) and Cooper (3-9).
Pittsburgh at Brooklyn
Sewell (3-4) vs. King (1-1).
St. Louis at Boston (night)
Dickson (4-9) vs. Barrett (6-9).
(Only games scheduled.)

20,000 See Rocky Batter Champion In Chicago Bout

By Shirley Povich
Post Reporter

Chicago, Ill., July 16.—Rocky Graziano, a 5-to-7 underdog, was crowned the new middleweight boxing champion of the world tonight at Chicago Stadium as more than 18,000 fans saw the "bad boy" of New York stop former Champion Tony Zale in the sixth round.

The fight was stopped after 2 minutes 10 seconds when the former Indiana steelworker appeared helpless.

Chicago, July 16.—Bad Boy Rocky Graziano drew a stern warning from Illinois State Boxing Commissioner Sheldon Clark at noon today at the weighing-in for tonight's middleweight title fight with Champion Tony Zale, his conqueror of last September.

Removing his spectacles as the two fighters sat across a table from him inside the ring, Chairman Clark directed his looks at Graziano as he announced: "I want a good clean fight from you boys, with all the rules observed."

And then Clark put the onus on Graziano who is under suspension in New York, by adding "Rocky you'll be out of luck everywhere if you let anything happen that causes us to take action. We are members of the National Boxing Association which means you'll be suspended all over the country."

Tony Has Weight Pull

Graziano, flanked by his handlers, registered no reaction at the warning. Zale merely lolled in his chair.

A few minutes before, the champion weighed in at 159 pounds, one below the limit but as a precautionary measure kicked off his shoes before stepping on the scales. He wore only bathing trunks.

Graziano weighed in at 155¼ pounds, thus conceding Zale more than a three-pound edge in the weights. Zale had a 6-pound advantage last September when he recovered from an early knockdown to stop Graziano in the sixth round.

It was the heaviest at which Graziano had ever entered the ring, his handlers pointed out.

Dr. J. J. Grammis of the Illinois Commission, announced Zale's pulse at 78 and blood pressure at 108. The figures for Granziano were lower, 64 and 98, but the commission doctor rated both fighters as "normal."

Graziano was unshaven and bore

Rocky Grim, Tony Gay

the trace of a growing mustache. He was grim for the most part of the proceedings, but Champion Zale was bantering good naturedly with newspapermen and his handlers.

Chairman Clark in his prefight instructions warned the fighters again that the Illinois rules permitted no application of iron solution to cut eyes and no application of grease to any part of the body, except on cuts.

"Remember about the Illinois knock-down rule," he warned. "The fighter scoring the knockdown must go to the farthest corner on the instruction of the referee, but the count is started by the timekeeper at the time of the knockdown."

Clark also indicated that the referee would not be quick to stop the fight, "except to save a man from serious injury. We've seen fighters who have been tired and almost out on their feet come back to win the fight, and it won't be stopped unless there is complete reason for stopping the fight."

Zale 13-10 Choice

Following the traditional prefight pictures, Graziano's handlers took their fighter back to his Chicago hotel for the customary steak dinner and catnap. Zale repaired to the home of his manager, Art Kinch, in the suburbs.

Betting on the fight remained standard throughout the day, with Zale ruling the favorite at 13-to-10 odds. Two thousand tickets were available at noon today, but a sell-out of the 20,380 capacity of the stadium was confidently predicted, with the gate hitting $450,000.

$5500 Willed Horse, Dead Dog

Tiffin, Ohio, July 16 (U.P.).—A race horse and a dead dog were remembered for a total of $5500 today in the will of millionaire horseman Frank S. Callahan, who died last week.

The will set aside $3000 for care of the horse, Direct; $500 for a monument when the trotter dies and $2000 for maintenance of the grave of "Baby Ginter," a pet dog that died in 1932.

The dog's death was the occasion for an elaborate funeral with a bronze casket and a funeral director in charge.

Ted Hits 16th As Bosox Beat Chisox, 7 to 2

Chicago, July 16 (AP).—Ted Williams teamed up with Dennie Galehouse to earn the Boston Red Sox a 7-2 victory over the Chicago White Sox before 6213 persons today.

Williams got three hits, his 16th home run and two singles, driving in three runs to pace Boston's 14-hit attack.

Galehouse's contribution was an eight-hit performance in blanking the White Sox until the ninth inning. Then three straight Chicago hits plus Thurman Tucker's fly accounted for two runs.

It was Galehouse's fourth victory since he moved from St. Louis to Boston June 21. The defeat was charged to Red Ruffing who yielded eight hits in seven innings. Earl Harrist and Gordon Maltzberger finished for Chicago.

Boston	AB	H	O	A	Chicago	AB	H	O	A
Dente, 3b	5	1	0	0	Baker, 3b	4	0	1	3
Pesky, ss	4	1	3	4	Appling, ss	4	2	1	3
Moses, rf	5	1	2	0	Wright, rf	4	1	1	0
Williams, lf	4	3	3	0	York, 1b	4	1	10	0
Doerr, 2b	4	0	3	5	Philley, lf	4	1	4	0
DiMaggio, cf	4	2	5	0	Tucker, cf	4	1	5	0
Jones, 1b	4	1	11	0	Kolloway, 2b	4	2	2	1
Tebbetts, c	4	2	0	0	Dickey, c	3	0	3	1
Gal'house, p	2	0	0	2	Ruffing, p	2	0	0	2
					Harrist, p	0	0	0	0
					aHodgin	1	0	0	0
					Mal'berger, p	0	0	0	1
Totals	36	11	27	11	Totals	34	8	27	10

aFlied out for Harrist in 8th.

Boston	202	001	020	—7
Chicago	000	000	002	—2

Runs—Dente, Pesky (2), Williams, Doerr, DiMaggio, Jones, Wright, York. Error—Appling. Runs batted in—Williams (3), Doerr, Tebbetts, Jones, Philley, Tucker. Two-base hits—DiMaggio, Moses, Appling, York. Home run—Williams. Sacrifices—Galehouse (3), DiMaggio. Double play—Pesky to Doerr to Jones. Left on bases—Boston, 8; Chicago, 8. Base on balls—Ruffing, 2; Harrist, 1. Strikeouts—Ruffing, 2; Maltzberger, 1. Hits—Ruffing, 8 in 7; Harrist, 2 in 1; Maltzberger, 1 in 1. Losing pitcher—Ruffing. Umpires—Grieve, Jones and McGowan. Time—1:58. Attendance—6213.

Fredericksburg Post 1st District Champion

Fredericksburg, Va., July 16.—The junior baseball team representing American Legion Post 35 here has been declared winner of the First District championship. A three-game series will be played with the Ashland entry in the State playoff.

Even Breaks

FIRST GAME

WASHINGTON	AB	R	H	O	A	E
YOST, 3B	5	1	1	1	1	0
LEWIS, RF	5	0	2	1	0	0
McBRIDE, LF	5	1	2	1	0	0
VERNON, 1B	5	1	1	8	0	0
PRIDDY, 2B	3	2	1	2	4	0
SPENCE, CF	5	1	4	3	0	0
CHRISTMAN, SS	4	1	1	2	5	0
aTRAVIS	0	0	0	0	0	0
bCASE	0	0	0	0	0	0
EVANS, C	3	1	1	6	0	0
cROBERTSON	1	0	0	0	0	0
MASTERSON, P	4	0	0	0	0	0
FERRICK, P	0	0	0	0	0	0
WYNN, P	1	0	0	0	0	0
TOTALS	41	8	14	24	10	0

aTRAVIS walked for CHRISTMAN in 9th.
bCASE ran for TRAVIS in 9th.
cROBERTSON struck out for EVANS in 9th.

DETROIT	AB	R	H	O	A	E
LAKE, SS	5	2	2	1	2	0
CULLENBINE, 1B	3	4	3	6	2	1
WAKEFIELD, LF	4	1	3	3	0	0
EVERS, CF	0	0	0	0	0	0
KELL, 3B	4	0	1	1	1	0
MULLIN, RF	4	0	0	4	0	1
CRAMER, CF	3	0	2	0	0	0
OUTLAW, LF	0	1	0	0	0	0
MAYO, 2B	3	1	1	4	3	0
SWIFT, C	3	0	0	7	0	0
NEWHOUSER, P	0	0	0	0	1	0
HOUTTEMAN, P	2	0	0	0	0	0
aWERTZ	1	0	0	0	0	0
GORSICA, P	0	0	0	0	0	0
HUTCHINSON, P	1	0	0	1	0	0
TOTALS	33	9	12	27	9	2

aWERTZ struck out for HOUTTEMAN in 7th.

WASHINGTON	320	020	001	—8
DETROIT	002	020	14x	—9

RUNS BATTED IN—Vernon, Priddy, Spence, Yost, Lewis, Christman (2), Wynn, Wakefield (3), Kell, Lake (2). TWO-BASE HITS—Wakefield, Vernon, Priddy, Cullenbine. THREE-BASE HIT—Yost. HOME RUNS—Christman, Wakefield. STOLEN BASES—Cullenbine, Evers. SACRIFICE—Swift. DOUBLE PLAYS—Priddy to Christman to Vernon (2), Lake to Mayo to Cullenbine. LEFT ON BASES—Washington, 11; Detroit, 7. BASE ON BALLS—Houtteman, 2; Gorsica, 1; Hutchinson, 2; Masterson, 6. STRIKEOUTS—Newhouser, 1; Houtteman, 3; Gorsica, 1; Hutchinson, 1; Masterson, 6. HITS—Newhouser, 7 in 3; Houtteman, 5 in 5; Gorsica, 1 in 1; Hutchinson, 1 in 1; Masterson, 8 in 7; Wynn, 0 in ⅓; Ferrick, 4 in ⅔. WINNING PITCHER—Gorsica. LOSING PITCHER—Ferrick. UMPIRES—Passarella, McKinley, Boyer, Rommel. TIME—2:22.

(Second Game)

WASHINGTON	AB	R	H	O	A	E
YOST, 3B	5	2	2	0	0	0
LEWIS, RF	6	2	2	5	0	0
McBRIDE, LF	5	2	3	4	0	0
VERNON, 1B	4	2	3	7	0	0
PRIDDY, 2B	3	1	0	0	3	0
SPENCE, CF	5	1	2	5	0	0
CHRISTMAN, SS	5	0	2	2	2	0
MANCUSO, C	4	0	1	4	0	0
PIERETTI, P	5	1	0	0	0	0
TOTALS	42	10	16	27	5	0

DETROIT	AB	R	H	O	A	E
LAKE, SS	4	0	1	2	5	0
CULLENBINE, 1B	3	0	0	8	2	1
WAKEFIELD, LF	4	0	0	4	1	0
KELL, 3B	3	0	1	0	0	0
MULLIN, RF	4	0	0	3	0	0
EVERS, C	4	0	1	3	0	0
MAYO, 2B	3	0	1	2	2	0
WAGNER, C	3	1	1	4	0	1
OVERMIRE, P	0	0	0	1	1	1
aCRAMER	1	0	0	0	0	0
WHITE, P	0	0	0	0	0	0
GORSICA, P	1	0	0	0	1	0
bWERTZ	1	0	0	0	0	0
HOUTTEMAN, P	0	0	0	0	0	0
cMcHALE	1	0	0	0	0	0
TOTALS	31	1	5	27	12	3

aFlopped out for OVERMIRE in third.
bFlied out for GORSICA in seventh.
cFlied out for HOUTTEMAN in ninth.

WASHINGTON	202	301	020	—10
DETROIT	001	000	000	—1

RUNS BATTED IN—Lewis (2), McBride, Vernon (2), Spence (2), Christman, Lake. TWO-BASE HITS—Spence, Wagner. THREE-BASE HIT—McBride. HOME RUN—Lewis. STOLEN BASES—Yost, Priddy, Vernon. DOUBLE PLAYS—Priddy to Christman to Vernon; Mayo to Lake to Cullenbine; Wakefield to Mayo. LEFT ON BASES—Washington, 10; Detroit, 8. BASES ON BALLS—Pieretti, 2; Overmire, 2; Gorsica, 2; Houtteman, 1. STRIKEOUTS—Pieretti, 4; Overmire, 1; Houtteman, 2. HITS—Overmire, 8 in 3; White, 3 in ⅔; Gorsica, 1 in 3⅓; Houtteman, 2 in 2. WILD PITCH—Gorsica. PASSED BALL—Wagner. LOSER—Overmire. UMPIRES—McKinley, Boyer, Rommel and Passarella. Time, 2:13. Attendance, 16,564.

Fall Guy Outlasts Asaider in Charles Town Race Thriller

Bill Bennings

AT CHARLES TOWN
Dear Folks:

Recently I wrote about one of the press box boys remarking on a bad day, "There must be an easier way to make a soft living." Today he changed the statement to, "There must be an easier way not to make a soft living." John Foster of Brunswick, Md., shipped Vete, Ferry Command and Lucy S. to Monmouth Park. The condition books for Bel Air are out and the races there have been geared for the many Delaware Park horses already on the grounds. That track promises more class than ever if the races lined up by Secretary Ty Shea materialize. Wilson Ford hopes to get his star horse, Lone Herbert, off the veterinarian's list before the "Go Home Happy" purse on closing day—next Tuesday. Hagerstown has 700 applications for 500 stalls for the meeting that follows Bel Air. Harry Triggis, the daily double king, will take over the riding engagements for Jockey Mike Sarno at Bel Air. G. W. Farr of Washington, has sold Golden Babe to O. A. Edgeworth. The horse, Crazy People, wasn't so crazy today and almost got home at a pot full. See you on the rail. BILL.

1—Dusty Moment, Connie Morse, Short Story.
2—Kohinoor, Parnard, Teegy.
3—Old Harry, Cackle O., World Police.
4—Pharant, Count Morvich, Gal Royal.
5—Psychic Fancy, Run Bud Run, Colored Boy.
6—HALOGI, Ariel Legend, White Easter.
7—Tatu, Fiery Steel, Chiff Chaff.
8—First Party, Bus V Z, Jack Horner.

New Spider Coach

Richmond, Va., July 16 (AP).—Jack Null, former University of Richmond center, today joined the Spider coaching staff as junior varsity football coach, Fred Caylor, assistant athletic director, announced.

Charles Town

FIRST RACE—About 4½ furlongs; purse, $800; 2-year-olds; claiming.

P.P.	Horse and Jockey.	Wgt.	Odds.
1	To You (no boy)	113	8-1
2	Westing's Rival (Carrillo)	113	6-1
3	Dusty Moment (Romaine)	117	5-2
4	Wacup (Scott)	113	10-1
5	Ghosting (Kratz)	113	6-1
6	Runnesta Moose (Doleman)	108	10-1
7	Foxy Scot (Kirk)	113	10-1
8	Short Story (Palumbo)	111	4-1
9	High Wit (no boy)	108	6-1
10	Connie Moose (O'Brien)	113	5-2
11	Tiag (Arduini)	113	20-1
12	Porte Jr. (O'Brien)	111	4-1
13	Gallic Gal (Palumbo)	113	5-2
14	Caroline Frank (Carrillo)	116	8-1

SECOND RACE—Six and one-half furlongs; purse, $800; 4-year-olds up; claiming.

1	Sir Mowlee (no boy)	113	15-1
2	Double Eddy (O'Brien)	108	12-1
3	Chippin' In (Snyder)	118	10-1
4	Kohinoor (no boy)	113	4-1
5	Late Dawn (Grant)	118	6-1
6	Mint's Star (Hopkins)	108	6-1
7	Teegy (Austin)	118	4-1
8	Parnard (Carrillo)	118	3-1
9	Pari Dominate (no boy)	113	6-1
10	Weysweep (Carrillo)	118	3-1
11	Masthead (Miller)	118	4-1
12	Centuple (Austin)	118	6-1
13	Two Bucks (no boy)	113	12-1
14	Speedy Booger (Lewis)	118	20-1

THIRD RACE—Charles Town course; purse, $1000; 3-year-olds up; claiming.

1	Old Harry (Snyder)	118	5-2
2	Toot Toot (Baird)	110	6-1
3	Patsy Kirk (Grant)	105	8-1
4	Geneva Nurse (Witmer)	108	6-1
5	Cackle O. (Runyon)	105	5-2
6	Sand Rose (no boy)	108	12-1
7	Salmart (Tammaro)	121	6-1
8	World Police (O'Brien)	113	6-1
9	Larkaround (Sarno)	118	8-1
10	Sun Victory (no boy)	113	10-1
11	Meadow Grey (no boy)	108	15-1
12	Ringalong (Kratz)	113	8-1
13	Rolling Water (Hummer)	118	6-1
14	Busy Moments (O'Brien)	108	15-1

FOURTH RACE—About 7 furlongs; purse, $1000; 3-year-olds up; allowances.

1	Markless (Martinez)	105	12-1
2	Wellfret (Kirk)	110	6-1
3	Count Morvich (Baird)	105	4-1
4	Play Devil (no boy)	118	4-1
5	Doug's Gal (Scott)	113	8-1
6	Shady Dolan (Grant)	113	8-1
7	Pharant (Tammaro)	118	10-1
8	Big Moose (no boy)	113	4-1
9	Gal Royal (Sarno)	113	8-1
10	Benziah Seniah (O'Brien)	113	10-1
11	Coolamay (no boy)	105	8-1
12	Butterscotch (Tammaro)	110	3-1
13	H. R. Kerns (Kratz)	118	6-1
14	African Sunray (no boy)	110	12-1

FIFTH RACE—About 7 furlongs; purse, $1200; 4-year-olds up; allowances.

1	Psychic Fancy (Kirk)	113	2-1
2	Pete's Gold (Lewis)	110	15-1
3	Colored Boy (Baird)	113	6-1
4	Bardy (Cardoza)	113	10-1
5	Tap Lightly (Churchill)	115	6-1
6	Versaark Bun (no boy)	115	6-1
7	Happy Moose (no boy)	107	20-1
8	Singing Sun (no boy)	110	8-1
9	Run Bud Run (Romaine)	121	4-1
10	†Army Belle (Palumbo)	113	2-1
11	Rebline (Scocca)	124	4-1
12	White Russian (no boy)	110	8-1
13	†Dr. Johnson (Palumbo)	118	2-1

†J. K. Wynkoop entry.

SIXTH RACE—Six and one-half furlongs; purse, $1200; 3-year-olds up; allowances.

1	Halogi (Tammaro)	120	5-2
2	†Ariel Legend (Kirk)	115	5-2
3	Patrician (Carrillo)	114	10-1
4	French Nine (no boy)	115	12-1
5	Peace Fleet (O'Brien)	109	15-1
6	‡Our Bid (Arduini)	115	4-1
7	Bold Boy (no boy)	115	12-1
8	Erato (Tammaro)	109	6-1
9	White Easter (Baird)	104	6-1
10	Grey Del (Romaine)	120	12-1
11	Tintrel (Tammaro)	120	6-1
12	†Regate (Witmer)	101	5-2
13	‡Talcum Spray (Arduini)	107	4-1

†McKenney and Hughes entry.
‡Leashman and Sturgeon 3d entry.

SEVENTH RACE—One and one-eighth miles; purse, $1000; 4-year-olds up; claiming.

1	Fiery Steel (no boy)	112	3-1
2	Running Riot (Baird)	109	6-1
3	Tatu (Tammaro)	114	3-1
4	Step Up (Palumbo)	114	8-1
5	Chiff Chaff (Carrillo)	117	4-1
6	Rio Grande (no boy)	104	8-1
7	Mid Knight (no boy)	109	6-1
8	Wrekfair (Palumbo)	114	10-1
9	Platatown (Kirk)	114	8-1
10	Balsnaul (no boy)	109	20-1
11	Commodore (Kratz)	114	12-1
12	Toalbres (Kelly)	114	20-1

EIGHTH RACE—One and one-fourth miles; purse, $1000; 4-year-olds up; claiming.

1	First Party (O'Brien)	115	5-2
2	Valdina Bina (Lewis)	104	12-1
3	Swami (Ballenger)	115	4-1
4	Jack Horner (Arduini)	115	4-1
5	Bus V. Z. (Kratz)	120	6-1
6	Speed Demon (no boy)	114	20-1
7	Taraldue (no boy)	114	12-1
8	Sir Midas (Tammaro)	114	10-1

Try Our Modern Service
Mr. Tom Sr. President
TOM'S AUTO SERVICE
Direct Factory Dealer
The Chrysler Service Center
637 N ST. N.W.
Michigan 2400
Chrysler Plymouth

Palumbo On Winner, Beats Baird

By Walter Haight
Post Reporter

Charles Town, W. Va., July 16.—In a nip and tuck battle right down to the wire, G. A. Lawson's Fall Guy was a head winner over the Stevens Stable's Asaider here today.

The struggle involving the two leading riders of the meeting—Sammy Palumbo on Fall Guy and Jimmy Baird on Asaider—came in the Casino Royal Purse, featuring the midweek program. In third position and three lengths behind the fight for first money came Robert B. Young's Rise to Follow, in the field of eight.

Close observers, including Trainer J. Stevens, believed Fall Guy came over on Asaider in the early stretch run, but Jockey Baird admitted that such was not the case and there was no foul claim. Coupled with R. L. Hall's Patuxent Belle as the Trainer B. P. Boyd entry, Fall Guy paid a $3.60 mutuel and was clocked in 1:16 1/5 for the six furlongs, over a fast track and under sunny skies.

Fall Guy went to the front at the first tingle of the starting bell to be followed into the clubhouse turn by Rice to Follow and Millegino. Asaider was being steadied at this point.

Along the backstretch, Fall Guy opened a three length advantage and backers of the 3-year-old believed Palumbo might be rushing him too much. However, it was well he had that kind of a lead approaching the stretch for Asaider came boldly to the inside.

Fall Guy and Asaider then hooked up with the latter between Fall Guy and the inside rail. In the final drive, Palumbo went to th whip. Baird was unable to do likewise due to lack of riding space.

Palumbo, who put up one of his sour rides on the Shangrila Stable's Martha Grier in the fifth race, was a bundle of energy in the seventh race as well as the feature.

Rides Time Play

He took J. Tucker's Time Play to the front at the break and kept the 11-year-old going long enough to stave off a closing rush of Mrs. W. Hayhurst's Casogin. Stanley Greene, jr.'s Gambling Andy did only flashes of running to finish third in this test of a mile and a sixteenth.

Time Play was a $10.20 shot and was clocked at 1:48 1-5 for the route.

Successful daily double players collected a $198 mutual on victories of M. D. Weaver's Lawrinson, ridden by Jockey Eddie Smith and E. Curry's Buck's Dance handled by Jockey Eddie Churchill in the second event.

Mann-Tandberg Match Sought

New Haven, July 16 (AP).—Matchmaker George Sheppard of the New Haven Arena said today that he had cabled an offer of $15,000 to Olle Tandberg, Swedish heavyweight, to meet Nathan Mann of New Haven in an open air match here this summer.

Sheppard said that Mann who emerged from retirement two years ago to compile a fairly impressive string of victories has already agreed to terms. Mann, knocked out by Champion Joe Louis in three rounds several years ago, recently defeated Charley Weinberg, conqueror of Tami Mauriello. Sheppard said that he believed the local heavyweight would provide an excellent test of the abilities of the recent victor over Joe Baksi.

Complete Results of Racing at Charles Town

WEDNESDAY, JULY 16, 1947—BY WALTER HAIGHT.
WEATHER CLOUDY. TRACK FAST.

FIRST RACE—About 4½ furlongs. Purse, $800; claiming. For 3-year-olds up. Start good. Off at 1:06½. Owner, M. D. Weaver. Trained by G. Tipton. Time, 0:51⅗.

Horses	Jockeys	Wgt.	Post	St.	¼	Str.	Fin.	Straight
LAWRINSON	(Smith)	116	1	2	1^1	1^1	$1^{1½}$	$9.80
PORTLAND BELLS	(Weber)	120	2	3	$3^{1½}$	2^1	2^1	5.20
DOUBLE RISK	(Grant)	109½	7	1	4^2	3½	3^1	1.40
GOOD PASTURE	(Austin)	110½	3	4	2½	4^1	4½	10.40
HYDE GAL	(Kirk)	111	4	6	5½	5^3	5^2	15.20
TRUE CROSS	(Martinez)	110	8	8	8	8	6^3	48.60
HAPPY MEDLOR	(Hopkins)	111	5	7	7^1	6½	7^3	14.10
LITTLE JAYBO	(Baird)	122	6	5	6½	7½	8	2.70

LAWRINSON, $21.60, $8.40, $5.00; PORTLAND BELLS, $5.60, $3.40; DOUBLE RISK, $2.80.

SECOND RACE—About 7 furlongs. Purse, $1000; claiming. For 4-year-olds up. Start good. Off at 1:35. Owner, E. Curry. Trained by B. H. Leith. Time, 1:28⅗.

Horses	Jockeys	Wgt.	Post	St.	¼	½	¾	Str.	Fin.	Straight
BUCK'S DANCE	(Churchill)	117	8	1	1^1	1^2	1^2	1^1	1^2	$6.40
MORBROOK	(Snyder)	114	4	3	2½	2^2	2½	2^1	2^{nk}	10.20
WAY GOLD	(Palumbo)	117	3	5	6½	6½	4^2	4^1	3½	.90
ON OMAR	(Cardoza)	114	5	4	3½	5½	6^2	7^2	4^2	31.90
WINTIME	(Arduini)	112	1	2	8	8	7^1	6½	5½	10.80
SAUCY BOY	(Denny)	115½	7	7	$5^{1½}$	4½	5½	5^2	6½	3.60
GLOBE TROTTER	(Baird)	114	2	6	4½	3½	3½	3½	7^2	9.50
CAROLINE ANN	(Carrillo)	113	6	8	7^2	7^2	8	8	8	11.90

BUCK'S DANCE, $14.80, $7.20, $3.60; MORBROOK, $9.60, $5.80; WAY GOLD, $2.60.

Daily Double, LAWRINSON and BUCK'S DANCE, Paid $198

THIRD RACE—Six and one-half furlongs. Purse, $800; claiming. For 3-year-olds up. Start good. Off at 2:05½. Owner, Mrs. L. E. Torreyson. Trained by L. E. Torreyson. Time, 1:23⅘.

Horses	Jockeys	Wgt.	Post	St.	¼	½	Str.	Fin.	Straight
CHIEF TEDDY	(Weber)	121	1	3	3½	3^2	1½	1^{nk}	$9.90
LUCKY GAMBLE	(Baird)	121	7	6	4^1	4^2	4^2	2½	20.40
HISTORY	(Tammaro)	118	4	4	1^{hd}	2^2	2½	3^{nk}	1.30
KNIGHT'S DUCHESS	(Churchill)	113	3	2	6^{nk}	8^2	6^2	4^2	2.60
RUSTY LINK	(Kratz)	118	6	5	2^2	1^{hd}	3^2	5½	7.10
GENERAL KNIGHT	(Snyder)	118	2	1	5^2	5^2	5½	6½	9.00
STILL THERE	(Austin)	118	8	8	8	7^2	7^2	7^2	30.60
ELECTRIX	(Martinez)	110	5	7	7^2	8	8	8	25.40

CHIEF TEDDY, $21.80, $10.60, $5.20; LUCKY GAMBLE, $15.20, $7.00; HISTORY, $2.80.

FOURTH RACE—Charles Town course. Purse, $1000; claiming. For 4-year-olds up. Start good. Off at 2:35½. Owner, John Red. Trained by John Red. Time, 1:18⅕.

Horses	Jockeys	Wgt.	Post	St.	¼	½	Str.	Fin.	Straight
ORCUS	(Baird)	120	5	4	4½	3½	2^2	1^{nk}	$0.80
CRAZY PEOPLE	(Austin)	111	8	5	$3^{1½}$	4^2	3^2	$2^{1½}$	19.10
HE'LL TRY	(Carrillo)	116	6	1	2½	1½	1^{nk}	3½	14.10
MATOAKA	(Kratz)	111	4	7	5^2	5½	4½	4^2	9.90
MISS NEPTUNE	(Tammaro)	115	1	3	6^3	6^2	6^1	5^2	7.20
TRANSLINE	(Arduini)	116	7	6	7^4	7^1	7^3	6^3	9.10
BUCK THIRTEEN	(O'Brien)	111	2	8	8	8	8	7^3	3.90
CARSAM	(Snyder)	111	3	2	1^2	2½	5½	8	17.20

ORCUS, $6.60, $3.20, $2.40; CRAZY PEOPLE, $11.00, $5.00; HE'LL TRY, $3.60.

FIFTH RACE—Six and one-half furlongs. Purse, $1000; allowances. For 3-year-olds up. Start good. Off at 3:05. Owner, Mrs. C. P. Chenoweth. Trained by C. P. Chenoweth. Time, 1:21⅘.

Horses	Jockeys	Wgt.	Post	St.	¼	½	Str.	Fin.	Straight
PHONESS	(O'Brien)	109	3	2	5^2	4^1	3^1	1^1	$5.60
NOBBY	(Arduini)	118	2	3	4^{hd}	5½	4½	2^1	5.10
DARLING GRACE	(Baird)	113	7	6	3^2	3½	2½	3^2	1.60
MARTHA GRIER	(Palumbo)	118	5	5	6^2	6^2	5½	4^2	2.60
BETTY TWIG	(Cardoza)	113	4	1	2^1	2^1	6^1	5^1	23.70
BLACK BUTTON	(Hopkins)	113	8	8	8	8	8	6^3	48.50
HASCOUT	(Scocca)	118	6	7	1^2	1^2	4½	7^2	9.00
SILVER CLOTH	(Molesworth)	109	1	4	7^1	7^2	7½	8	83.00

PHONESS, $13.20, $6.80, $4.20; NOBBY, $6.00, $2.80; DARLING GRACE, $2.40.

SIXTH RACE—Charles Town course. Purse, $1200; allowances. For 3-year-olds up. Start good. Off at 3:35. Owner, G. A. Lawson. Trained by B. P. Bend. Time, 1:16⅕.

Horses	Jockeys	Wgt.	Post	St.	¼	½	Str.	Fin.	Straight
FALL GUY	(Palumbo)	121	3	1	1^1	1^2	1^2	1^{hd}	†$0.80
ASAIDER	(Baird)	113	5	5	5^1	2^1	2^2	2^1	5.70
RISE TO FOLLOW	(Arduini)	121	6	6	2^1	3^{nk}	3^1	3^2	2.40
ALAROSA	(Carrillo)	112½	2	4	6½	$5^{1½}$	5^2	4^2	25.20
MLLEGINO	(Tammaro)	115	1	2	3^1	4^2	4^1	5^4	28.80
PARTY MOOSE	(Kirk)	113	4	3	4^{nk}	6^2	6^4	6^1	12.30
PATUXENT BELLE	(Snyder)	113	8	8	8	7½	7^2	7^2	†
SQUIMP	(Molesworth)	105	7	7	7½	8	8	8	162.70

†G. A. Lawson and R. T. Hall, jr., entry.

FALL GUY, $3.60, $2.60, $2.20; ASAIDER, $4.00, $2.40; RISE TO FOLLOW, $2.40.

SEVENTH RACE—One and one-sixteenth miles. Purse, $1200; claiming. For 4-year-olds up. Start good. Off at 4:06. Owner, J. Tucker. Trained by J. Tucker. Time, 1:48⅕.

Horses	Jockeys	Wgt.	Post	St.	¼	½	¾	Str.	Fin.	Straight
TIME PLAY	(Palumbo)	115	1	1	$1^{1½}$	1½	1^1	$1^{1½}$	1^{hd}	$4.10
CASOGIN	(Churchill)	115	8	8	7^3	7^2	6½	3^2	2^4	2.50
GAMBLING ANDY	(Tammaro)	115	4	4	3^4	3^2	$2^{1½}$	$2^{1½}$	3^2	2.20
LADY MARINE	(Molesworth)	111	3	3	4^1	5^2	5^{nk}	6^4	4^2	54.50
OVER GOLD	(Austin)	118	7	7	6^4	6^2	7^{10}	5½	5^2	7.40
MAT HAMPTON	(Carrillo)	118	6	5	5^2	4^4	4^4	4^2	6^{12}	58.80
TIME FLIES	(Hummer)	115	2	2	2^{nk}	2^1	3^1	7	7	13.70
ANCHOR CHAIN	(Baird)	115	5	6	8	8	8	Eased		6.90

TIME PLAY, $10.20, $5.60, $3.80; CASOGIN, $3.60, $2.60; GAMBLING ANDY, $2.40.

EIGHTH RACE—One and one-sixteenth miles. Purse, $1000; claiming. For 3-year-olds up. Start good. Off at 4:35. Owner, B. B. Burdette. Trained by G. W. Tanneyhill. Time, 1:50⅘.

Horses	Jockeys	Wgt.	Post	St.	¼	½	¾	Str.	Fin.	Straight
ANN'S GUARDIAN	(Baird)	113	2	4	4^2	4½	2½	1^2	1^3	$4.50
STROLLING LEE	(Palumbo)	118	4	5	5^3	5^2	4½	3½	2^{ns}	2.50
LITTLE POM	(Kratz)	118	5	2	1½	1^{nk}	1^{hd}	2^2	3^2	20.30
DUEL CAN	(O'Brien)	109½	6	7	7^2	6½	6^2	5^2	4^2	12.00
FLYING WISE	(Hummer)	118	3	1	2^2	2^2	3^2	4^2	5½	23.10
SHAMBLES	(Churchill)	118	1	8	8	8	8	7^1	6^2	1.50
WEB'S MISS	(Carrillo)	113	8	6	6½	7^2	7^3	6½	7^4	20.50
TOALBRES	(Tammaro)	118	7	3	3½	3^2	5^2	8	8	12.10

ANN'S GUARDIAN, $11.00, $5.40, $5.00; STROLLING LEE, $3.60, $3.00; LITTLE POM, $5.80.

Jamaica

1—5½; $3500; 2-year-olds; claiming.
Sir Ray Friar 111 | Isigny 116
Alas Zevial 108 | Sarabelle 113
Don't Quote Me 108 | Lamplighter 116
Drag 113 | Stamp Album 113
Pencell 116 | Spouting Rock 114
Tree Town 122 | Smart Eve 110

2—1 1/16; $3500; 3-year-old maidens; claimg.
Foxy Poise 115 | Ice Lady 108
Bohemia Bid 103 | Island Hop 116
Mr. Pickwick 115 | Afire 121
Sculptor 113 | Alvin's Mom 108
Reno Toreador 113 | Lately 108
Grand Jam 103 | Rocky Play 121
Vixa 101 |

3—¾; $3500; 4-year-olds up; claiming.
Comanche Peak 110 | Mr. Chap 114
Landlord 119 | Flying Louise 112
Copacabana 114 | Bulcote 119
Red Pompon 119 | Middle Man 120
Flying Tartar 112 | Big Bid 114
Smart Stuff 114 | Bunty's Imp 114
Queen's Chance 109 | Crack Time 119
Red Board 119 | Waymark 114
Blue Dream 119 | Potomac 114

4—5½; $4000; 2-year-old maidens.
Nomorwar 116 | Ground Fog 109
Energetic 116 | Rare Jewel 116
Tintagelation 116 | Rogue 116
Turfbar 116 | †Lagniappe 116
Custody 116 | Skylarker 116
Merry Old Soul 116 | Icky 116
Haberdasher 116 | Ballinakill 116
Schoharie 116 | †Mr. Ace 116
†W. Helis entry.

5—¾; $4000; 3-yr.-olds; allowances; hdcp.
†Fire Bomb 114 | †Silver Fog 114
Starry Cant 119 | Princess Eire 114
Loutey 119 | Trilby 114
Operator 119 | Ben Lewis 119
Hip Hooray 114 | C'est Tout 114
Good-Bye 119 | Infirst 114
†C. V. Whitney entry.

6—1⅛; $3500; 4-year-olds up; claiming.
Anako 106 | Equinox 116
Buddie Bones 113 | Nikoh's Pal 106
Steven Peter 113 | Alport 113
Bullgar 113 | Projoe 113

7—1⅛; $3500; 4-year-olds up; claiming.
Back Attack 113 | Honey Cloud 113
Valdina Tyrant 113 | Chaldon Heath 120
Dance Pretty 116 | Bright Gallant 116
Cabourg 113 | Fourth Arm 113

1—¾; $3500; claiming; 4-year-olds up.
Cashmere, 113 (Johnson) 17.60 11.60 7.30
Vacuum Cleaner, 113 (Atkinson) 10.00 7.10
Mosquito Boat, 108 (Sneller) 7.20
Bee Twenty-nine, Storm Play, Black Tea, Hi Bert, Knights Armor, Boiled Shirt, Taters, Mil El, Whyso also ran. Time, 1:13⅗.

2—5½; $3500; claiming; 2-year-olds.
Pilot Man, 119 (Guerin) 5.50 3.90 3.20
Red Flag, 116 (Wilson) 14.00 9.20
Too Risky, 122 (Johnson) 6.30
Scandal, Sonora Belle, Dreamer, Florbond, Beauty, Storm King, Some Dish, Sunday Beau also ran. Time, 1:06⅗.

3—¾; $4000; maidens; 3-year-olds up.
Doon Well, 119 (Combest) 18.60 6.90 4.70
Miss Reckless, 114 (Guerin) 3.70 3.20
Viola Kap, 119 (Permane) 8.00
Compassion, Mae Agnes, La Fleur, Lily Mars, Six of One, Drifting Patsy also ran. Time, 1:13⅗.

4—5½; $4000; maidens; 2-year-olds.
Hirta, 115 (Mehrtens) 6.60 4.40 3.40
Sun Tavy, 115 (Pratt) 7.00 4.80
Swing Trot, 115 (Clark) 10.30
Lustral, Miss Request, Persian Kitten, Lismore Lady, Right Answer, Jolinet, Poor Pebble, Brine, Merry Tudor also ran. Time, 1:07⅕.

5—1 1/16; $4000; allowances; 3-year-olds up.
Blue Badge, 116 (Atkinson) 9.30 6.50 3.50
Bright Kid, 110 (Wholey) 6.00 3.50
Darby Doodit, 116 (Wilson) 2.70
Reproduction, Aralak, In Suspense, Logansport also ran. Time, 1:46⅕.

6—¾; $3500; claiming; 3-year-olds.
Flag O'Peace, 118 (Clark) 9.00 4.30 3.40
Supreme Moment, 114 (Guerin) 3.80 3.00
Alemannia, 123 (Arcaro) 4.90
Newsworthy, †Sleek Jane, Fames Bid, Skim, Riot Squad, Leche Hombre, Ocean Play, †Star Call also ran. Time, 1:12.
†H. M. Smalley-Audley Farm entry.

7—1⅛; $4000; claiming; 4-year-olds up.
Opening Bid, 113 (Rodriguez) 7.70 5.10 3.70
Omamax, 111 (McPhee) 5.90 4.30
Jacopoly, 113 (Permane) 4.50
Let Me Thru, Turnabout, Bright Argosy also ran. Time, 1:53⅕.

Bosox Sell Rip Russell To Sacramento Club

Chicago, July 16 (AP).—The Boston Red Sox today announced the outright sale of utility infielder Glen (Rip) Russell to Sacramento of the Pacific Coast League. Sale of Russell, who had been with the club a year and a half, reduced the Red Sox roster to 24 players.

Monmouth

1—¾; $2500; 3-year-old maidens; claiming.
Valerate 122 | Uncle Buck 122
Gray Dame 109 | Chance Bid 122
Dainty Guest 117 | Starwin 122
Graymar Lassie 117 | Miss Snip 104
Water Level 122 | Black Tempest 122
Mohawk Girl 109 | Kepeng 109
Carol 114 | Dunde 110
Commissioner F. 122 | Cairness 109

2—¾; $2500; 3-year-olds; claiming.
Sun Gay 107 | Syphon 112
Scuttle Mate 112 | Ranie's Choice 114
Gown Model 107 | Third Avenue 112
Mary Elvina 103 | Solly's Bridge 104
Serena 104 | Tiger Mae 109
Jim Jr. 104 | †Tony's Pony 107
Flash Anna 109 | †Lennie Boy 116
†Bentley and Milberg entry.

3—5½; $2500; 2-year-old maidens, fillies.
Heath Fire 119 | Wee Nip 119
†Ancon 119 | Royal Wand 119
Dela Sands 119 | †Miss Peacock 119
Call Back 119 | Handinglove 119
Clusiana 119 | Cushla 119
Spring Folly 119 | Abbe's First 119
Big De 119 |
†Mrs. K. Steinman and G Dorland entry.

4—¾; $2500; 4-year-olds up; claiming.
Georgie V. 109 | Nedlon 109
Liquid Lunch 113 | Perfect Charge 111
Marbacka 113 | Forever Mine 118
Viva Teddy 118 | Love My Gal 109
Sunawana 109 | Ever On 107

5—¾; $2500; 4-year-olds up; claiming.
Whimsical Lady 104 | Park Flame 114
Miss Greek 109 | Dauntless Gal 109
Ace Skipper 116 | Carmus 116
Poochanelli 106 | Boway 116
Grian 107 | Night Strike 103

6—1 1/16; $3500; 3-year-olds; allowances.
Flying Fortress 111 | Marble Arch 113
Around Town 111 | Going Airy 111
Skeleton 114 | Pompeian 116
Irisen 114 | Sylvia Dear 110

7—1⅛; $3000; 4-year-olds up; claiming.
Beggar 106 | The Demander 105
Hedgethorn 114 | Cordon 114
Crowflight 114 | Angry Cohort 117
Loudoun Boy 116 | Gauntlet 114
I Conquer 116 | Felt Hat 117

8—1⅛; $2500; 4-year-olds up; claiming.
Normal Time 104 | Trace Man 120
Sure Fire 111 | Great Rush 115
Eleventh Hour 111 | Rock Time 117
Bon Ridge 117 | Whiteford 110
Histrionic 110 | Acapulco II 115
Count Howard 118 |

1—5½; $2500; claiming; 2-year-olds.
Tight Squeeze, 112 (Breen) 13.40 5.20 3.90
High Hunch, 120 (Buxton) 4.00 3.30
Top Foot, 117 (MacAndrew) 5.70
One Play, Your Highness, Bona Girl, Just Gone, Morrelou also ran. Time, 1:06⅘.

2—¾; $2500; claiming; 3-year-olds up.
Andico, 103 (Folk) 53.30 18.10 7.10
Plymouth, 112 (Spencer) 5.80 3.80
Layaway, 115 (Lynch) 2.80
Joel, Fire Power, Rakemup, Court Ace also ran. Time, 1:13⅗.

DAILY DOUBLE PAID $343.40

3—1 1/16; $2500; claiming; 4-year-olds up.
Fair Reward, 114 (Lulle) 46.70 16.20 9.60
Veteran, 107 (Sheridan) 4.80 3.30
Firebroom, 105 (Williams) 4.30
Sunset Bay, Glyndon Town, Phara Quest, Baby Moose, Beyond Hope, Bottom Rail, Dr. Zimmer, Little Noble also ran. Time, 1:51⅕.

4—¾; $3000; allowances; 3-year-olds.
Ellendale, 107 (Turnbull) 4.20 3.10 2.50
Swing Tune, 103 (Folk) 9.20 4.40
Gold Bull, 112 (Hansman) 5.10
Peace Law, Jobstown, War Glance also ran. Time, 1:11⅘.

5—¾; $4000; allowances; 4-year-olds up.
Greek Warrior, 116 (Moon) 10.90 6.30 5.20
Beedee, 105 (Hansman) 13.10 9.20
Gorget, 113 (Stout) 5.60
Pentin, Lanlast, Danny J., The Shaker, Applesknocker also ran. Time, 1:10. (Equals track record.

6—1⅛; $1000; handicap; 3-year-olds up.
Polynesian, 129 (Wright) 5.90 4.40 3.20
Round View, 114 (Hindebrandt) 6.80 5.00
Flashburn, 111 (Garza) 4.30
Boss, Larky Day, War Trophy, Havahome also ran. Time, 1:50⅗.

7—1 1/16; $2500; claiming; 4-year-olds up.
Wary Flight, 114 (Bal'otti) 37.40 18.70 8.60
Jellies, 120 (Howell) 14.40 7.00
For Granted, 115 (Buxton) 3.00
Monitor, †Hairanette, Greyhood, Grand Destiny, Halgas, Game O' Chance, †Aetherred also ran. Time, 1:47.
†Watts and Newmeyer entry.

8—1⅛; $2500; claiming; 4-year-olds up.
Gremlin, 114 (Strange) 12.90 7.30 5.70
Darien, 114 (Onorato) 25.80 9.40
Ourier, 114 (Caffarella) 10.80
Five Fourteen, Outsider, Black Brat, Limehouse, Ring Master, Gold Boy, Graymar Royal, Azimuth also ran. Time, 1:53⅘.

Arlington

1—5½; $3000; 2-year-old maidens; claimg.
King's Weapon 113 | Damish 115
Tricky Deal 118 | Town Guy 113
Marian S. 115 | Late Breeze 113
Dubiell 115 | Delightful 115
Porthos 118 | Pleasemenow 110
Separate Check 118 | Blackie Daw 118

2—¾; $2500; 3-year-olds up; claiming.
Sergeant Bill 116 | Floataway 115
Mai High 116 | Sister Jo 106
Polyshera 106 | Campanula 110
Mae Bright 111 | Old Silk 111
Valdina Bright 116 | Private Andy 111
Club Car 116 | Gay Town 120
Gallant Hour 116 | Benaddi 103
Cherriko 106 | Clara Jean 111
Paper Clip 116 | Starthorne 111

3—¾; $3500; 3-year-olds up; claiming.
Rush Act 120 | Sugar Beet 115
Juke Box 123 | Glider Pilot 101
April Moon 115 | Final Glory 115

4—1 mile; $2500; 4-year-olds up; claiming.
Radio Joe 113 | Instanter 114
Swift Town 109 | Roman Belle 108
Valdina Date 113 | Cherry Trifle 114
Sacaton 118 | Kamp's Reward 109
Patricia B. 104 | Raydel 113

5—5½; $3500; 2-year-olds; allowances.
Regalon 118 | Our Berra 118
Clevelander 118 | Royal Chance 118
Scipio 118 |

6—1 mile; $3500; 4-year-olds up; all'nces.
Ever Message 114 | Billy Bumps 114
Stud Poker 112 | Mail Johnny 112
Ariel Belle 109 | Lost and Found 117
No Wrinkles 120 |

7—¾; $3000; 3-year-olds; allowances.
New Dough 115 | Forum 115
Passageway 115 | Siddons 110
†Vittore 115 | Espiritu 115
Brown Dame 110 | Mannequin 108
†General's Aide 115 | Petsome 108
Duquesne 115 | Water Clock 110
†Spinden and Vollbrecht entry.

8—1⅛; $2500; 3-year-olds up; claiming.
One Hook 107 | Hi Henry 114
Woodsman 115 | Tropic 112
Billie's Choice 107 | Hay Voy 99
Devil Mae 99 | Tacoma 117
Obisbo 114 | Fighting Mac 115
Rosemere Sis 104 | Miss Brand 112
Bold Front 114 | Ante Light 117
Major Attack 109 | Shasta Man 112
Swain 109 | Dame J. 112

1—⅞; $2500; claiming; 3-year-olds up.
Tav, 108 (D'Augustine) 12.20 6.80 4.40
Valdina Perion, 114 (Bodiou) 4.40 2.80
Martharine, 115 (Skoronski) 3.20
Cooling Spring, Happy Pilot, Steeple Jack, Valdina Fleet, Little Milly, Blue Mountain, Westfield also ran. Time, 1:32.

2—⅞; $2500; claiming; 3-year-olds up.
Cohat, 102 (D'Augustine) 24.60 9.60 6.00
Breath Taker, 114 (Floyd) 8.20 5.00
Credentials, 114 (Garner) 5.80
Bee A Bee, Huri Hom Hari, Static, Ted Mosquero, Tiny's Choice, Bracket, Handy Lad, Cerberus, Set In also ran. Time, 1:32⅕.

DAILY DOUBLE PAID $149.80

3—1⅛; $2500; claiming; 4-year-olds up.
El Negro, 120 (Brooks) 13.00 4.00 3.00
Perapters, 114 (Jessop) 2.80 2.80
Rose Canyon, 114 (Fay) 8.20
Count Chant, Fort Schuyler, Pink Devil, Miss Bobolink, Red Pixie, Top Secret, Jodas Joe also ran. Time, 2:01⅗.

4—5½; $3000; maidens; 2-year-olds.
Midelidon, 116 (Gildewell) 4.60 3.40 2.60
Mae Linda, 116 (Higley) 5.60 3.60
Asterbill, 111 (Featherston) 3.40
Say Please, Reigh Belle, Jinkytown, Wickers Wish, Ohioan also ran. Time, 1:12⅗.

5—¾; $3500; allowances; 3-year-olds.
Love Time, 111 (Smith) 35.60 14.00 9.80
Liteco, 106 (Featherston) 5.60 4.40
Vine Bud, 116 (Bailey) 11.60
Beautiful Time, †Chicalmo, Big Wig, Royal Chap, Check Please, †Seaton Pippin, Danada Capt., Lerners Girl, Whiteford Tet also ran. Time, 1:17⅘.
†Masterson and Circle M. entry.

6—¾; $4000; allowances; 3-year-olds up.
Navy Cross, 114 (Dodson) 6.40 3.80 2.60
Plumbper, 118 (Snider) 5.00 3.20
Easy Trade, 118 (Farrell) 3.40
Invercork, Noon Mark, Dockstader, Sandslinger also ran. Time, 1:16⅘.

7—Mile; $30,000; handicap; 3-year-olds.
Fervent, 123 (Dodson) 3.20 2.80 2.40
You'll See, 114 (Skoronski) 13.40 6.00
Casa Camara, 112 (Smith) 4.80
†Cosmic Bomb, King Bay, †Miss Kimo, Royal Lover, Jett-Jett also ran. Time, 1:43⅗.

8—1 1/16; $3000; allowances; 3-year-olds up.
Wire Quest, 118 (South) 14.80 5.20 3.20
Bevan Risk, 118 (Brooks) 3.20 2.40
Papalei, 113 (Pruitt) 2.80
Broom Ride, Cherry Wine, Roy Jay, Frankish King also ran. Time, 1:46⅗.

FOR FACTORY APPROVED
CHEVROLET SERVICE
ON CARS OR TRUCKS
SEE
CHEVY CHASE MOTOR CO.
7725 Wis. Ave. OLiver 6100

Larned, Bartzen Reach Western Net Semifinals

Chicago, July 16 (AP).—Gardner Larned of William and Mary College, national intercollegiate champion, came through with another victory in the Western Tennis championships today, defeating Cleo Sinnard, River Forest, Ill., 6-1, 6-4, after showing a trace of fatigue in the second set.

Larned's teammate, Barnard Bartzen, conquered Erwin Schulze, Chicago, 6-0, 6-0, to advance to the semifinals.

Post Consensus

AT SUFFOLK
1—Wise Brunette, Sea Crest, Poker Face.
2—Perhaps, Happy West, Coral Way.
3—Shaffie, Gerham, Three Passes.
4—Black Knave, Column, Big Story.
5—FLEETEST, Link, Dockie.
6—Gay Moonbeam, Son Forever, Boston Man.
7—Cool Judgment, Free Speech, Doodle Bug.
8—Over, Darby Diadem, Green Log.

AT JAMAICA
1—Alas Zevial, Don't Quote Me, Lamplighter.
2—Foxy Poise, Bohemia Bid, Ice Lady.
3—Red Board, Middle Man, Waymark.
4—Lagniappe, Ballinakill, Merry Old Soul.
5—Princess Eire, C'est Tout, Ben Lewis.
6—EQUINOX, Steven Peter, Projoe.
7—Back Attack, Dance Pretty, Chaldon Heath.

AT MONMOUTH
1—Mohawk Girl, Black Tempest, Carol.
2—Mary Elvina, Jim Jr., Tiger Mae.
3—Clusiana, Spring Valley, Hand In Glove.
4—Viva Teddy, Georgie V., Ever On.
5—Night Strike, Dauntless Gal, Carmus.
6—Irisen, Flying Fortress, Sylvia Dear.
7—BEGGAR, Angry Cohort, Felt Hat.
8—Trace Man, Count Howard, Great Rush.

AT ARLINGTON
1—Pleasemenow, Porthos, Damish.
2—Campanula, Gallant Hour, Sergeant Bill.
3—Final Flory, Sugar Beet, Rush Act.
4—Instanter, Radio Joe, Raydel.
5—Royal Chance, Clevelander, Scipio.
6—BILLY BUMPS, Stud Poker, No Wrinkles.
7—Mannequin, New Dough, Forum.
8—Hi Henry, Topic, Rosemere Sis.

AT CHARLES TOWN
1—Gallic Gal, Dusty Moment, Porte Jr.
2—Kohinoor, Parnard, Teegy.
3—Old Harry, Cackle O, Sun Victory.
4—Pharant, Butterscotch, Gal Royal.
5—Rebline, Army Belle, Run Bud Run.
6—HALOGI, Ariel Legend, White Easter.
7—Tatu, Mid Knight, Running Riot.
8—Bus V. Z., Swami, First Party.

AUTO REPAIRING
and REPAINTING
BODY AND FENDER WORK
McMahon Chevrolet
6323 Georgia Ave. N.W. GE. 0100
IMMEDIATE SERVICE

Race Selections (AP)
Louisville Times

AT JAMAICA
1—Tree Town, Don't Quote Me, Isigny.
2—Afire, Sculptor, Ice Lady.
3—Middle Man, Landlord, Crack Time.
4—Helis entry, Nomowar, Rogue.
5—Fire Bomb, Operator, Loutey.
6—EQUINOX, Steven Peter, Bullgar.
7—Dance Pretty, Chaldron Heath, Back Attack.

AT ARLINGTON
1—Porthos, Blackie Daw, Town Guy.
2—Floataway, Gay Town, Paper Clip.
3—Juke Box, Sugar Beet, Final Glory.
4—Sacation, Kamps Reward, Instanter.
5—Royal Chance, Clevelander, Our Berra.
6—LOST AND FOUND, Billy Bumps, No Wrinkles.
7—Duquesne, Petsome, New Dough.
8—Major Attack, Tacoma, Woodsman.

AT MONMOUTH
1—Black Tempest, Chance Bid, Graymar Lassie.
2—Lennie Boy, Tiger Mae, Ranie's Choice.
3—Heath Fire, Royal Wand, Call Back.
4—LIQUID LUNCH, Sunawana, Viva Teddy.
5—Boway, Poochanelli, Ace Skipper.
6—Pompeian, Marble Arch, Skeleton.
7—The Demander, Felt Hat, I Conquer.
8—Whiteford, Count Howard, Sure Fire.

AT SUFFOLK
1—Wise Brunette, Echo Peak, Sea Crest.
2—Happy West, Duffle, Perhaps.
3—Shaffie, Zac's Image, La Morenita.
4—Column, Big Story, Black Knave.
5—Fleetest, Another Bel, The Problem.
6—PORT CHESTER, Bee W. Bee, Gay Moonbeam.
7—Cool Judgment, Free Speech, Best Birthday.
8—Over, Brooklandville, Darby Diadem.

Kramer Will Turn Pro, Says Riggs

New York, July 16 (UP).—Bobby Riggs, national professional tennis champion, said today that he believed National Amateur Champion Jack Kramer and three other amateur stars would turn pro by the end of the present season.

"I predict Kramer will turn pro before the end of the season, or at the end of it," Riggs said, "and I think three others will come with him, Pancho Segura, Gardnar Mulloy and maybe Billy Talbert."

Bills Sign Kitrell

Buffalo, N. Y., July 16 (AP).—The Buffalo Bills of the All-America Football Conference, announced today the signing of Milford L. (Kit) Kitrell, former backfield star of Baylor University and the El Toro Marines.

COMET
CUT RATE LIQUORS
1845 Columbia Rd. N. W.
AD. 7439
Thursday, Friday and Saturday
BACARDI RUM 2.89 FIFTH
Puerto Rican—89 Proof
Canadian Club
Canadian Whiskey—
90.4 Proof
Straight Bourbon
WALKER'S DE LUXE
86 Proof—6 Years Old
Bottled in Bond
Straight Bourbon—100 Proof
I. W. HARPER
Imported Scotch
CUTTY SARK—
86 Proof
Straight Bourbon
OLD CHARTER
86 Proof—4 Years Old
Imported Scotch
GILBEY'S SPEY-ROYAL
86 Proof
PRICES ? EXTRA LOW
Come In and See for Yourself
Holland Premium
BEER IN THROW AWAY BOTTLES 2.19 CASE

Suffolk Entries and Results

1—1 mile; $2500; 3-year-olds; claiming.
Gallant Reward 106 | Sea Crest 101
Dell Maid 106 | Port Oreford 111
Poker Face 101 | Leap Year Lass 106
Echo Peak 106 | Sweeping Betty 106
Sweet Alice 106 | Theda Step 106
Tommy O'Milton 111 | Empress Helena 106
Risking All 111 | Hadamar 111
Wise Brunette 106 |

2—5½; $2500; 2-year-old maidens.
Coral Way 115 | Cavatel 118
Smajor 115 | Buster Hope 118
Pitto Night 118 | Dobodura 115
Duffle 118 | Ore Sandy 110
Perhaps 115 | Hill Flight 118
Bain Egret 111 | Happy West 118
Larita 115 |

3—¾; $2500; 3-year-olds; claiming.
Fond Wish 111 | Dark Pass 119
Andy's Sis 114 | Hygro's Flier 106
Three Passes 109 | Matador John 116
Matty M. 113 | La Morenita 114
Gerham 114 | Dagon 113
Shaffie 122 | Ben DeHaven 113
Lady Dell 108 | Ghost Bound 111
Larry D. 113 | Zac's Image 116

4—¾; $3000; 3-year-olds; allowances.
Big Story 122 | Good Sweep 108
O. G. Kelley 113 | Tight Grip 108
Column 113 | Straeth 111
Outbound Jr. 108 | Dave's Boy 113
Better Bet Jr. 108 | Black Knave 113

5—1 1/16; $3000; 4-year-olds up; claiming.
Whiffletree 115 | Link 111
Another Bel 112 | Fleetest 112
The Problem 104 | Dockie 114

6—1 mile; $4000; 4-years-old up; all'nces.
Take Away 114 | Boston Man 115
Night Bomber 114 | Gay Moonbeam 112
Colinova 112 | Pickpocket 112
Cactus Foot 114 | Bee W. Bee 114
Port Chester 117 | Sunspark 114
Son Forever 114 | Paper Mill 117
Sunshade 108 | Glaster 109

7—1 1/16; $2500; 4-year-olds up; claiming.
Rath Ronan 111 | Whiteford Luck 111
Flying Jim 104 | Cool Judgment 109
Doodle Bug 111 | Free Speech 120
Best Birthday 111 | Creepin 101
Local Finance 106 | Speedy Fellow 109
Sweet Eleanor 102 | New Hall 111
Queen Isabella 104 | Lucky Irish 108
Delphian 106 | Diatribe 104

8—1⅛; $2500; 4-year-olds up; claiming.
Is I Aint 106 | Brooklandville 114
Teddy Pon 102 | Stormy 106
Ethel Jean 101 | Alcinous 111
Snowline 106 | Darby Diadem 111
Green Log 117 | Over 111
Rough Ally 114 | Wise Timmie 111
Sweepnack 114 | Chance Ace 111
Scotch Abbot 111 |

1—1¼; $2500; allowances; 4-year-olds up.
Peace Talk, 108 (Boston) 10.40 5.80 4.20
Garand, 106 (Viary) 7.80 5.40
Swift Reward, 113 (Figliotti) 4.00
Red Scout, Magic Step, Van Or, Trident, King Leroy, Khayyam's Kid also ran. Time, 2:06⅗.

2—1½; $2500; claiming; 4-year-olds up.
Canse, 99 (Carvalho) 7.00 3.60 2.80
Gay Rover, 104 (Boston) 4.00 3.20
Aircraft, 111 (Scheleh) 5.20
Neotrist, Sandworth, Helen's Boy, Nariah, Wapan also ran. Time, 2:36⅗.

3—¾; $2500; allowances; 4-year-olds up.
Bill G., 113 (West) 6.60 4.40 3.40
Arisdisical, 112 (Carvalho) 6.60 4.80
Her Highness, 106 (Walters) 13.40
Good Son, †Marksman, War Page, †Magdal, Teardrop, Bras Teddy also ran. Time, 1:12⅗.
†D. F. Harrington entry.

4—1 1/16; $3000; allowances; 3-year-olds.
Shadow Shot, 114 (Hettinger) 6.00 2.60 2.20
Orefield, 117 (Kirk) 2.60 2.20
Warrior Prince, 117 (Fernandes) 2.00
Roll Two, Knighthood, Chance Had also ran. Time, 1:47.

5—¾; $4000; allowances; 4-year-olds up.
Agrarian U., 122 (Fer'des) 10.20 5.20 4.60
The Doge, 122 (Kirk) 5.00 5.20
Windmill, 103 (Viary) 4.40
La Princesse, Tarpan, †Prognosis, †Soliure also ran. Time, 1:11⅗.
†H. G. Bedwell entry.

6—1 1/16; $4000; allowances; 4-year-olds up.
F. B. Eye, 109 (Viary) 21.40 10.00 6.20
One Up, 114 (Scheih) 10.60 6.40
Weathercock, 115 (Ranum) 3.80
To To Light, Mullingar, Momo Flag, Hammer-Lock, Golden Thorn also ran. Time, 1:46.

7—1⅛; $2500; claiming; 4-year-olds up.
Solid Sender, 111 (Het'ger) 10.00 5.00 3.80
Sun Talk, 117 (Rogers) 6.60 4.60
Beau Sweep, 109 (Keene) 6.40
Decision, What Night, Haggerty, Gino Gold, Lord Caprice also ran. Time, 1:55.

8—1⅛; $3000; allowances; 4-year-olds up.
Plucky Boy, 111 (Summers) 4.60 3.60 2.60
Ted Wes, 114 (Fernandes) 5.00 3.40
Mal, 105 (Dodge) 3.60
Waverly, King Pretty, Land Cruiser, Rusty Dusty, Gallant Chance also ran. Time, 1:54.

Enjoy Premium Quality
THREE FEATHERS
Reserve
Since 1882... First Among Fine Whiskies
Blended Whiskey 86 proof. 65% grain neutral spirits.
Three Feathers Distributors, Inc., New York

Stands out Wherever He Goes

JOHNNIE WALKER
BLENDED SCOTCH WHISKY

RED LABEL BLACK LABEL
Both 86.8 proof
That's right—it is Johnnie Walker, an old friend and a tried and true friend. This favourite son of Scotland is the name in scotch to swear by... with its suave mellowness and rich bouquet that are simply without peer.
Canada Dry Ginger Ale, Inc., New York, N.Y.
Sole Importer

Boys! SPEND 2 BIG DAYS in ATLANTIC CITY!

Like to bicycle along Atlantic City's famous Boardwalk, go swimming in the ocean, see the great Steel Pier, Convention Hall, and all the other sights you've heard about? Here's your chance to do all those things for two exciting days! Register now as a Junior Representative for The Washington Post. Then spend some of your spare time between now and August 16 bringing in new subscriptions. You don't collect any money. It's NOT a contest—everyone can win! And if you can't make the trip, you can try for any of the other prizes—a tennis racquet, swim trunks, a baseball, or a T-shirt.

Find out about this great new Washington Post offer now. Send in the coupon or call NAtional 4200, Circulation.

THE WASHINGTON POST, CIRCULATION DEPT., WASHINGTON 4, D. C.
I'm interested in becoming a Post Junior Representative. I want to win a ....
NAME ....
STREET ADDRESS ....
CITY .... STATE ....
TELEPHONE .... APT. NO. ....

Thompson Bats Giants to Win Over Cubs

Rookie Hits Homer, Bats In 4 Runs

New York, July 16 (AP).—Bob Thomson, rookie outfield star of the New York Giants, drove in four runs on a homer and double today to spark the Giants to a victory over the Chicago Cubs.

Thomson parked his fifteenth four-bagger deep into the leftfield seats with one on in the fourth inning and then highlighted a four-run eighth inning rally by smashing a bases loaded double.

The Cubs, who were blanked by Dave Koslo last night, were held scoreless by Monty Kennedy until the ninth when they erupted and scored all of their runs, driving Kennedy from the hill.

Chicago	AB	H	O	A	New York	AB	H	O	A
Lowrey,3b	2	1	0	3	Blattner,2b	3	1	0	4
Pafko,cf	5	2	3	0	Rigney,ss	3	1	4	3
Waitkus,1b	5	1	10	1	Thomson,cf	3	2	1	0
Cavar'ta,lf	4	1	2	0	Mize,1b	3	2	10	1
Scheffing,c	4	1	1	0	Marshall,rf	4	0	4	0
cWaek	1	0	0	0	Cooper,c	4	0	2	2
Johnson,2b	4	1	4	3	Gordon,lf	3	1	4	0
Nicholson,rf	2	0	0	0	Lohrke,3b	3	1	1	3
aSturgeon	1	1	0	0	Kennedy,p	3	1	1	1
Merullo,ss	4	1	4	6	Trinkle,p	0	0	0	0
Borowy,p	2	0	0	2	Beggs,p	0	0	0	0
Chipman,p	0	0	0	1					
bMcCull'gh	1	0	0	0	Totals	29	9	27	14
Totals	35	9	24	16					

aSingled for Nicholson in 9th.
bFlied out for Chipman in 9th.
cGrounded out for Scheffing in 9th.

Chicago	000 000 003	—3
New York	000 200 04x	—6

Runs—Lowrey, Johnson, Sturgeon, Blattner (2), Rigney, Thompson (2), Kennedy. Errors—Rigney (2), Merullo. Runs batted in—Thomson (4), Mize (2), McCullough, Pafko. Two-base hits—Pafko, Thomson. Home run—Thomson. Sacrifice—Rigney. Double plays—Lowrey to Johnson to Waitkus, Waitkus to Merullo to Waitkus, Blattner to Rigney to Mize, Borowy to Merullo to Waitkus, Johnson to Merullo to Waitkus. Left on bases—Chicago, 11; New York, 3. Base on balls—Kennedy, 4; Trinkle, 1; Borowy, 2. Hits—Borowy, 8 in 7 (none out in 8th), Chipman, 1 in 1; Kennedy, 8 in 8⅔; Trinkle, 1 in 0; Beggs, 0 in ⅓. Hit by pitched ball—By Borowy (Thomson), by Kennedy (Borowy). Wild pitch—Kennedy. Balk—Borowy. Winning pitcher—Kennedy. Losing pitcher—Borowy. Umpires—Conlan, Goetz and Reardon. Time—2:12. Attendance—6803.

Schaefer Tries for Mark Tomorrow

An opportunity to tie George Ronder's all-time Lanham record of four successive feature victories awaits Ed (Dutch) Schaefer tomorrow night when 25-lap grinds both open and close the midget auto racing competition at the West Lanham, Md., Speedway.

Schaefer has taken the last two main events at Lanham and, all told, has won eight events and placed second in three others.

The Flying Dutchman and Johnny Ringer, Offenhauser pilots, and Mike Joseph, runnerup to Schaefer in points scored at Lanham, are favored in the 25-lap opener at 8:30.

Heurich Downs Duffy's 13-11

Scoring nine runs in a riotous seventh inning, Heurich's Brewers strengthened their hold on second place and remained in championship contention in Post-Industrial play yesterday, defeating Duffy's Tavern, 13-11. "Red" Giegerich led the Heurich attack with three for five.

Score by innings:

Heurich	300 010 900	—13	11	2
Duffy's	000 203 600	—11	14	1

Lyons, Ujx, Mahon, Prints and Thomas; Smith, Strong and DeGeronimo.

The Hit Parade

Player and club	G	AB	R	H	Pc.
*Boudreau, Indians	70	250	39	87	.348
*Walker, Phillies	80	285	42	97	.340
*DiMaggio, Yankees	78	256	56	99	.334
Kell, Tigers	78	294	33	96	.327
Haas, Reds	76	297	41	95	.320
Gustine, Pirates	81	310	56	98	.316

*Does not include last night's games.

RUNS BATTED IN

National League—Cooper, Giants, 70; Mize, Giants, 69; Marshall, Giants, 68.

American League—DiMaggio, Yankees, 57; Henrich, Yankees, 54; Williams, Red Sox, 53.

HOME RUNS

National League—Mize, Giants, 26; Kiner, Pirates, 22; Marshall, Giants, 21.

American League—Williams, Red Sox, 16; Gordon, Indians, 13; DiMaggio, Yankees, 13; Heath, Browns, 13; Keller, Yankees, 13.

Got Our Signal

We're to be relied on in every way when you consult us about the fitness of your car. When we give you the "go" signal, you know your motor will give you safer, smoother mileage, with special seasonal preparation for the hot weather ahead. Make this headquarters for your every service need.

12 MONTHS TO PAY

Free Estimates

COAST-IN-PONTIAC CO.

407-427 Florida Ave. N.E.
AT. 7200

PEOPLES Liquors

719-11th Street N.W.

NEW POLICY!

All Items at Cut Rate Prices

Emigrate to Celebrate

All-Ireland Football Finals Transplanted to Manhattan

New York, July 16 (AP).—In celebration of the 100th anniversary of the first wholesale emigration from Ireland to the United States, the All-Ireland football finals will be played at the Polo Grounds here Sept. 14.

It will mark the first time on record that any nation has picked up the championship contest of its national sport and set it down intact on foreign soil. The finalists, as yet undecided, will be flown to America Sept. 9.

Patrick McNamee, deputy director of the Gaelic Athletic Association of Ireland, is in New York making advance arrangements. He said that, because there are estimated to be more than twice as many persons of Irish extraction in the United States than in all Ireland, it was thought fitting to give them a glimpse of their native game.

Fifteen men play on a side in Gaelic football, which is reputed to be extremely rugged. It is played on a field 140 to 160 lards long and 84 to 100 yards wide. The ball is advanced by kicking or passing, and may not be carried.

Seeded Stars Easy Victors In Army Tennis Tournament

The four top-seeded stars of the Army Tennis Championship Tournament easily won their singles matches yesterday at the Army-Navy Country Club and advanced to the quarterfinals which take place today at 10 a. m.

First-seeded Pfc. Hugh W. Stewart of the Philippines, slapped down Col. N. E. Powell of the Army Transport Command, 6-1, 6-1. Lieut. Dave Freeman of the Caribbean Command, ranked second, disposed of Lieut. Col. H. Wilson of the First Army, 6-3, 6-2.

Third-ranking Charles Hippenstell of the Sixth Army beat M/Sergt. W. C. Higgins of Fort Sill, Okla., 6—0, 6—1, and Maj. L. H. Joran and Maj. H. P. Taylor of the AAF, 6—2, 6—1, to reach the doubles quarterfinals.

Stewart's iron-man feat gave the Far East Command the lead in the team competition with five points.

The Second Army at Fort Meade, the Sixth Army at San Francisco, the Air University at Maxwell Field, Fla., the Carribean Command at the Canal Zone, and the Military District of Washington are tied for second with three points apiece.

Yesterday's Singles Results

Pfc. H. W. Stewart (Philippines) defeated Col. N. E. Powel (ATC), 6—1, 6—1; Maj. Larry Myer (Maxwell Field, Fla.) defeated Pfc. R. B. Egerton (Elgin Field, Fla.), 6—3, 6—1; Capt. C. B. Hippenstell (Sixth Army) defeated M/Sergt. W. C. Higgins (Fort Sill, Okla.), 6—3, 6—0; Lieut. R. S. Boyer (MDW) defeated M/Sergt. M. E. Jones (Langley Field, Va.), 6—3, 6—0; Lieut. Dave Freeman (Carribean) defeated Lieut. Col. H. B. Wilson (First Army), 6—3, 6—2; Maj. Tom Bonner (Far Eastern Command) defeated Maj. P. B. Taylor (Headquarters AAF), 6—1, 6—4; T/Sergt. Tom Molloy (Second Army) defeated Capt. Harold Emerson (Mitchell Field, N. Y.), 6—2, 6—2; Lieut. C. G. Douglas (Strategic Air Command) won by default over Lieut. Col. S. H. Webster (Third Army).

Yesterday's Doubles Results

Capt. Emerson-M/Sergt. Arvid Sederquist (Mitchell Field, N. Y.) defeated Capt. Waldo Bowers-Lieut. Sehoy Turner (AAF Pacific), 6—0, 6—2; Capt. Elson Staughard-Pfc. H. W. Stewart (Far East) defeated Cpl. George Stemmler-Cpl. Hall (Elgin Field), 6—0, 6—1; Lieut. Freeman-Capt. R. D. Pillsbury (Carribean) defeated Lieut. Col. Wilson-Col. G. L. Holcomb (First Army), 8—6, 6—1; Col. J. W. Parsons-Capt. Lloyd Babcock (ATC) defeated Lieut. Col. J. S. Benson-Capt. Glenn Smith (Fourth Army), 6—1, 6—3; T/Sergt. Molloy-Capt. R. P. Evans (Second Army) defeated Pvt. R. R. Norman-Pfc. Ernest Brickman (Alaska), 6—2, 8—6; Capt. Staughard-Pfc. Stewart (Far East) defeated Maj. L. H. Joram-Maj. P. H. Taylor (AAF), 6—2, 6—1; Lieut. Robert S. Boyer-Cpl. Ed Shipp (MDW) defeated Capt. Paul Buskey-Major Sims (ATC), 6—1, 5—7, 6—3; Captain Hippenstiel-M/Sergt. Louis Persinger (Sixth Army) defeated Capt. E. M. Porter-Lieut. C. J. Douglas (Strategic Air Command), 6—1, 6—1; Lieut. Col. Christopher W. Chaney-Lieut. Robert Reade (Third Army) defeated M/Sergt. M. E. Jones-Capt. J. R. Moore (Tactical Air Command), 6—4, 5—7, 6—3; Col. A. J. Evans-Maj. Larry Myers (Maxwell Field) defeated Capt. Emerson-M/Sergt. Sederquist (Mitchell Field, N. Y.), 6—2, 6—1.

Today's Singles Pairings

Stewart vs. Myers; Hippenstell vs. Boyer; Freeman vs. Bonner; Molloy vs. Douglas.

Today's Doubles Pairings

Freeman-Pillsbury vs. Parsons-Babcock; Molloy-R. P. Evans vs. Myers-A. J. Evans; Staughard-Stewart vs. Boyer-Shipp; Hippenstell-Persinger vs. Chaney-Reade.

Hampton Boats Vie for Byrd Cup

Cambridge, Md., July 16 (AP).—Skippers of "Hampton one design" sailboats will vie here over the weekend for the Eastern Seaboard championship in that category and the Admiral Richard E. Byrd trophy.

It's the second time the Cambridge Yacht Club has played host to the series of tests for the sleek 18-foot racing sloops. Admiral Byrd will present the trophy to the winner Sunday.

Some 50 skippers have entered. Among them is last year's winner, Chauncey Willis, jr., of Norfolk, Va., with a new sloop.

Fervent Scores In Welles Stake

Chicago, July 16 (AP).—Calumet Farm's Fervent won the $30,000 added Dick Welles Stake for 3-year-olds today for his third straight victory at Arlington Park. The Brolite Farm's You'll See was second and the Canadian Casa Camara, owned by William E. Morrissey, was third.

Fervent ran the mile in 1:43 3/5 and paid $3.20, $2.80 and $2.40. You'll See, an outsider in the betting, paid $13.40 and $6.06.

AUTOMOBILE SERVICE ON ALL MAKE CARS

SUPER CHEVROLET SERVICE

For dependable, satisfying car performance, make sure it gets the best servicing. Be sure by coming in regularly to our service department.

LUSTINE - NICHOLSON MOTOR COMPANY, INC.
Hyattsville, Md. WArfield 7200

Tuesday's Night Games

Chicago	AB	H	O	A	New York	AB	H	O	A
Lowrey,3b	3	1	2	3	Blattner,2b	4	0	2	3
Pafko,cf	4	1	3	0	Rigney,ss	2	1	2	2
Nicholson,rf	4	0	4	0	Thomson,cf	4	0	1	1
Cavar'ta,1b	4	0	8	0	Mize,1b	4	0	12	1
Scheffing,c	4	1	3	0	Marshall,rf	4	2	2	0
Johnson,2b	4	1	1	0	W. Cooper,c	4	1	4	2
Rickert,lf	4	0	3	0	Gordon,lf	3	0	2	0
Merullo,ss	4	0	0	2	Lohrke,3b	3	1	1	2
Lade,p	1	1	0	0	Koslo,p	3	1	1	3
Meers,p	0	0	0	1					
Totals	32	5	24	6	Totals	31	6	27	14

Chicago	000 000 000	—0
New York	000 103 00x	—4

Runs—Rigney, Marshall, W. Cooper, Gordon. Errors—Merullo (2), Scheffing. Runs batted in—Marshall, W. Cooper. Two-base hit—Rigney. Home runs—Marshall, W. Cooper. Left on bases—Chicago, 8; New York, 6. Bases on balls—Koslo, 3; Lade, 2. Strikeouts—Koslo, 5; Lade, 1; Meers, 1. Hits—Lade, 5 in 6; Meers, 1 in 2. Hit by pitcher—Lade (Rigney). Wild pitches—Lade, Koslo. Loser—Lade. Umpires—Reardon, Conlan and Goetz. Time. 2:00. Attendance, 25,724 (paid).

Twilight Game

New York	AB	H	O	A	Cleveland	AB	H	O	A
S'nweiss,2b	5	0	1	2	M'kovich,cf	5	1	3	0
Henrich,rf	4	2	1	0	Mitchell,lf	5	2	5	0
Lindell,lf	5	1	3	0	Robinson,1b	4	0	11	0
DiM'ggio,cf	5	1	3	0	Boudreau,ss	4	1	3	2
M'Quinn,1b	4	1	7	1	Conway,ss	1	1	0	0
W.J'son,3b	4	1	0	1	Edwards,rf	5	3	0	0
Berra,c	4	3	8	1	Gordon,2b	4	1	2	4
Rizzuto,ss	4	1	4	3	Keltner,3b	3	1	1	3
Reynolds,p	3	0	0	0	Hegan,c	0	0	2	0
					Ruskowski,c	2	0	0	0
Totals	38	10	27	8	Stephens,p	1	0	0	1
					aDoby	1	0	0	0
					Willis,p	0	0	0	1
					bPeck	1	0	0	0
					Lemon,p	0	0	0	1
					cFleming	0	0	0	0
					Totals	36	10	27	12

aStruck out for Stephens in fifth.
bHit into forceout for Willis in seventh.
cWalked for Lemon in ninth.

New York	002 141 100	—9
Cleveland	010 000 102	—4

Runs—Stirnweiss, Henrich, Lindell, DiMaggio, McQuinn, W. Johnson, Berra, Rizzuto, Reynolds, Robinson, Boudreau, Peck, Fleming. Errors—Boudreau, Stephens, Gordon, Conway (2). Runs batted in—Stephens, Henrich, McQuinn, Lindell (3), DiMaggio (2), Rizzuto, Conway, Mitchell. Two-base hits—Edwards, Henrich, Rizzuto, W. Johnson. Three-base hit—Lindell. Home runs—McQuinn, DiMaggio. Double plays—Boudreau to Gordon to Robinson, Berra to Rizzuto, Gordon to Robinson. Left on bases—New York, 4; Cleveland, 10. Base on balls—Reynolds, 5; Stephens, 2. Strikeouts—Reynolds 8; Stephens 2. Hits—Stephens 6 in 5; Willis 3 in 2; Lemon, 1 in 2. Wild pitch—Reynolds. Loser—Stephens. Umpires—Hurley, Rue, Paparella and Summers. Time—2:19.

Second Game

New York	AB	H	O	A	Cleveland	AB	H	O	A
Stir'eiss,2b	3	0	2	2	Met'vich,cf	4	0	1	0
Henrich,rf	3	2	3	0	Mitchell,lf	4	1	0	0
Lindell,lf	4	0	1	0	E.Ro'son,1b	4	0	11	2
DiMaggio,cf	4	1	2	0	Boudreau,ss	4	3	5	5
M'Quinn,1b	4	1	7	2	Edwards,rf	3	1	1	0
W.Jo'on,3b	4	1	3	0	Gordon,2b	4	0	3	2
A.Rob'son,c	4	1	5	1	Keltner,3b	4	0	1	1
Rizzuto,ss	3	2	3	4	Hegan,c	2	0	1	1
Bevens,p	3	1	1	1	Feller,p	2	0	0	1
Totals	32	9	27	10	Totals	31	6	27	11

New York	000 100 001	—2
Cleveland	000 100 000	—1

Runs—Henrich, Di Maggio, Boudreau. Runs batted in—Lindell, W. Johnson, Boudreau. Two-base hits—Boudreau. Three-base hits—Henrich, W. Johnson. Home run—Boudreau. Stolen bases — Hegan. Sacrifices — Feller. Double plays—Boudreau to Gordon to E. Robinson (2); E. Robinson to Boudreau to E. Robinson; Stirnweiss, Rizzuto and McQuinn. Left on bases—New York, 5; Cleveland 6. Bases on balls—Bevens, 2; Feller, 1. Strikeouts—Bevens, 5; Feller, 5. Hit by pitcher, by—Feller (Henrich). Umpires—Rue, Paparella, Summers and Hurley. Time: 1:52.

Cincinnati	AB	H	O	A	Phila'phia	AB	H	O	A
Bau'holtz,rf	4	0	0	0	Albright,ss	5	3	2	4
Zientara,2b	4	1	1	1	Wyrostek,rf	5	3	1	0
Hatton,3b	3	1	1	0	Gilbert,rf	1	0	0	0
Young,1b	3	1	7	0	Walker,cf	4	1	6	0
Haas,cf	4	2	4	0	Tabor,3b	4	1	1	1
Galan,lf	4	2	1	0	Ennis,lf	4	1	1	0
Miller,ss	4	1	1	5	Lakeman,1b	3	0	9	0
Lamanno,c	3	1	12	0	aPadgett	1	0	0	0
Blackwell,p	4	0	0	1	bHandley	0	0	0	0
					Schultz,1b	0	0	0	0
Totals	33	9	27	7	Seminick,c	4	0	5	2
					Verban,2b	4	0	4	2
					Jurisich,p	3	0	0	1
					cAdams	1	0	0	0
					Totals	37	10	27	9

aSingled for Lakeman in eighth.
bRan for Padgett in eighth.
cFanned for Jurisch in ninth.

Cincinnati	001 210 010	—5
Philadelphia	202 000 000	—4

Runs—Baumholtz, Zientara, Hatton, Young, Lamanno, Wyrostek (2), Walker (2). Errors—Hatton, Verban. Runs batted in—Ennis (3), Tabor, Hatton, Galan, Young, Lamanno, Miller. Two-base hit—Ennis. Home run—Lamanno. Sacrifice—Zientara. Double plays—Verban to Albright to Lakeman. Left on bases—Cincinnati, 6; Philadelphia, 8. Base on balls—Blackwell, 2; Jurisch, 4. Strikeouts—Blackwell, 9; Jurisich, 1. Passed ball—Seminick.

Boston	AB	H	O	A	Chicago	AB	H	O	A
Dente,3b	4	2	1	4	Baker,3b	5	4	1	3
Pesky,ss	4	0	1	2	Appling,ss	5	1	3	5
Culberson,rf	4	0	0	0	Wright,rf	4	2	1	0
Williams,lf	2	1	2	0	York,1b	4	2	11	0
Doerr,2b	4	2	0	4	Philley,lf	4	1	3	0
DiMaggio,cf	3	0	1	0	Tucker,cf	4	2	1	0
Jones,1b	4	1	15	0	Kolloway,2b	4	0	4	4
Tebbetts,c	4	0	4	0	Dickey,c	2	0	3	1
Hughson,p	2	0	0	1	Papish,p	4	0	0	0
Klinger,p	0	0	0	0					
Totals	31	6	24	11	Totals	36	12	27	13

Boston	000 010 000	—1
Chicago	000 010 40x	—5

Runs—Baker, Appling, Wright (2), York, Hughson. Errors—Kolloway, Hughson, Dente, Doerr. Runs batted in—Dente, Wright (2), York (2), Tucker. Two-base hits—Tucker, York. Three-base hit—Dente. Home run—Wright. Stolen bases—Baker, Dickey. Double plays—Appling to Kolloway to York (2). Left on bases—Boston, 7; Chicago 9. Base on balls—Hughson, 2; Papish, 4. Strikeouts—Hughson, 4; Papish, 2. Hits—Hughson, 10 in 6⅓; Klinger, 2 in 1⅔. Losing pitcher — Hughson. Umpires — McGowan, Grieve and Jones. Time—1:55. Attendance (actual)—30,849.

Philad'hia	AB	H	O	A	St. Louis	AB	H	O	A
McCosky,lf	6	2	2	0	Coleman,rf	4	0	1	0
Joost,ss	6	0	2	2	Hitchcock,3b	4	0	1	1
Binks,rf	2	0	4	0	Stephens,ss	4	2	1	1
Fain,1b	3	1	6	0	Heath,lf	4	1	4	0
Chapman,cf	5	2	2	1	Zarilla,cf	4	1	3	0
Rosar,c	4	2	10	0	Judnich,1b	4	0	7	0
Suder,2b	5	4	0	5	Early,c	2	0	9	2
Majesky,3b	4	2	0	0	Peters,2b	3	2	1	2
Marc'don,p	4	1	1	0	Kinder,p	1	0	0	2
					Potter,p	2	0	0	0
Totals	39	14	27	8	Totals	32	6	27	8

Philadelphia	020 030 210	—8
St. Louis	000 000 001	—1

Runs—McCosky, Binks, Fain (2); Chapman, Rosar (2), Suder, Stephens. Errors—Potter (2); Peters. Runs batted in—Suder (3); Majeski (2); Chapman (2); Fain, Heath. Two-base hits—Stephens, Majeski (2), McCosky, Suder. Three-base hits—Zarilla, Stephens. Home run—Fain. Sacrifice—Marchildon. Double play—Hitchcock to Judnich; Chapman to Rosar; Early to Peters. Left on bases—Philadelphia, 12; St. Louis, 5. Base on balls—Marchildon, 1; Kinder, 4; Potter, 2. Strikeouts—Marchildon, 8; Kinder, 2; Poter, 5. Hits—Kinder, 7 in 4⅓; Potter, 7 in 4⅔. Wild pitch—Poter. Loser—Kinder.

AT THE FIRST

evidence of trouble with your car or truck drive in to our service department for prompt, courteous, FREE advice. We will tell you honestly as to your needs and do your work in an excellent manner.

BOTH D. C. & VIRGINIA INSPECTION SERVICE A SPECIALTY

All-Over Paint Job, Any Car, Any Color—Special, $59.50

SALES— —SERVICE

SAFFORD-CHANDLER MOTOR COMPANY, INC.

629 H St. N.E. AT. 4600

"The Home of Friendly Service"

Palmer's 66 Tops Canada Par-Busting

Toronto, July 16 (U.P.).—Johnny Palmer of Badin, N. C., one of the more lightly regarded members of the invading American contingent, took the first-day lead in the $10,000 Canadian Open tournament today with a 66, but he was only a stroke better than three other Americans.

Palmer's five-under-par 66 over the picturesque Sarcboro course was a target that the late-finishing shotmakers aimed at all afternoon, but none of them could quite reach it. The 29-year-old pro, who is showing brilliant form in his first full summer on the big-time golf circuit, went out in par 36, but he steamed home with a sensational 30, getting four birdies and five pars.

Close on his heels were a fellow North Carolina golfer, Clayton Heafner from Charlotte; Ellsworth Vines, the former tennis pro from Los Angeles, and Nick Wisnock, the low amateur from Detroit, all at the 67 level.

Two highly regarded entrants, Ed (Porky) Oliver of Wilmington, Del., and Bobby Locke of Johannesburg, South Africa, ranked next with 68 cards. Lew Worsham, National Open champ from Washington, D. C., was two strokes back with 39 31—70.

As usual, the big field of 156 was dominated by Americans and also as usual, one of them was expected to win the 72-hole medal play event which is scheduled to end on Saturday. After tomorrow's 18-hole second round, the field will be reduced to the 75 lowest shotmakers for the 36 holes.

Scores of United States golfers for the first 18-hole round in the Canadian Open:

Ol Oliver, Chicago	36	32—68
Bobby Reith, Detroit	37	34—71
Herman Keiser, Akron, Ohio	33	36—69
Rod Munday, Springfield, Miss.	38	36—74
Jim Ferrier, Chicago	37	36—73
Clayton Heafner, Charlotte, N. C.	32	35—67
George Shoux, Chicago	33	38—71
Fred Haas, New Orleans, La.	36	35—71
John Palmer, Badin, N. C.	36	30—66
Lew Worsham, Oakmont, Pa.	39	31—70
aNick Wisnock, Detroit	35	32—67
Ellsworth Vines, Los Angeles	33	34—67
Ky Laffoon, Chicago	37	32—69
George Peyton, Newport News, Va.	35	34—69
Dick Metz, Chicago	38	34—72
Skip Alexander, Lexington, N. C.	35	35—71
Cary Middlecoff, Memphis, Tenn.	37	33—70
Tony Penna, Cincinnati, Ohio	37	34—71
Craig Wood, New York City	39	36—75
R. Toski, Leeds, Mass.	35	38—73
Mike Parco, Kenmore, N. Y.	38	35—73
Glen Teal, Jacksonville, Fla.	39	37—76
Gib Sellers, Hot Springs, Ark.	37	37—74

aAmateur.

Yanks Reach Net Semifinals

Paris, July 16 (U.P.).—Playing just hard enough to win, the four seeded Americans—Margaret Osborne, Doris Hart, Louis Brough and Mrs. Patricia Canning Todd—advanced to the quarterfinals of the French Lawn Tennis Championships with third-round victories today.

Mrs. Todd was the only one who did not lose a set as the U. S. stars loafed through the matches. The LaJolla, Calif., star won over Anne Marie Seghers of France, 6—1, 6—0.

Miss Osborne, Wimbledon champion from San Francisco, defeated Mrs. Mary Muller of South Africa, 6—0, 4—6, 6—3; Miss Hart, Miami ace and Wimbledon runner-up, beat Signora Analisa Bossi of Italy, 7—5, 3—6, 6—3, and Miss Brough of Beverly Hills, Calif., eliminated Martha Peterdy of Hungary, 6—1, 3—6, 6—4.

Garvin's Girls Score

The Garvins Grill Girls, softball team defeated the Transportation Corp, 8-4, yesterday in a D. C. Recreation League game.

For All Auto Ailments In the Chrysler Family . . WHEEL INTO WHEELER

• Quick Service
• Expert Mechanics
• Latest Equipment

"WHEEL With WHEELER"

CHRYSLER WHEELER, INC. PLYMOUTH

"DIRECT FACTORY DEALER"

8 A.M. to 6 P.M., Monday Through Friday

4800-4820 Wisconsin Avenue N.W. EMerson 4800

STAR LIQUOR

BEER 8c

Reg. 12-oz. Bottle
No Deposit
in Case Lots

Star Liquor's Low Price Policy on all nationally known brands is the reason for this sensationally low price for Colonial, an exceptionally fine tasting beer.

OPEN UNTIL 9 P. M.

STAR LIQUOR

Call DI. 2166

New Record For Crowds Seen in Minors

Columbus, O., July 16 (AP).—Minor league baseball is headed for a new attendance record well in excess of 35,000,000 paying spectators as 388 teams perform in 52 leagues this year, a survey by the National Association of Professional Baseball Leagues disclosed today.

George M. Trautman, president, pointed out the 42 yeagues operating last season drew 32,704,315 patrons and said each easily could be expected to show a 10 per cent increase.

"With 10 additional leagues, it isn't out of the realm of possibility that we will hit the 40,000,000 mark before the season's close," he commented.

He said some leagues had shown drops in attendance, but i nevery such instance it was attributable to bad weather.

Terps to Play 23 Court Tilts

College Park, Md., July 16 (AP).—Director of Athletics Walter S. Driskill announced yesterday a 23-game 1947-48 basketball schedule for the University of Maryland, opening against Westen Maryland at Westminster December 11.

The Terrapin quint will be under direction of a new coach, Alfred (Flucie) Stewart, former star athlete at Furman, who coached at Tampa University, University of Delaware and Appalachian State Teachers. Stewart, from Ranger, Tex., succeeds Burton Shipley, who will devote full time to Maryland's baseball team. The schedule:

December 11, Western Maryland at Westminster; 12, Loyola (Baltimore), home; 16, Davidson, home; 17, Washington & Lee at Lexington; 18, VMI at Lexington; January 3, North Carolina at Chapel Hill; 5, Duke at Durham; 7, Georgetown at Washington; 10, Clemson, home; 12, Virginia at Charlottesville; 14, Navy, at Annapolis; 16, South Carolina, home; 17, VMI, home; 28 Richmond, home; 31, Army at West Point.

February 7, Washington & Lee, home; 11, George Washington at Washington; 13, North Carolina, home; 16, Virginia, home; 21, South Carolina at Columbia; 23, Clemson at Clemson; 26, Richmond at Richmond; March 1, George Washington, home.

Rooney Now Sure He's Lost Dudley

Pittsburgh, July 16 (AP).—President Art Rooney of the Pittsburgh Steelers, said his National League football club has given up hope of retaining Bill Dudley, leading ground gainer in the loop last year, for service with the team next fall.

Rooney said that after a telephone conversation with his star back he was "convinced he won't play next season. I definitely have given up on Bill."

Dudley plans to coach the backfield next year at the University of Virginia. He will be married late this month.

Colts Get Coach, 2 More Players

Baltimore, July 16.—The signing of John (Tarzan) Taylor as line coach and two players was announced today by the Baltimore Colts of the All-America Football Conference.

White's signing completes the staff of assistants for Head Coach Cecil Isbell. The new mentor comes to the Baltimore club after 13 years in a similar capacity at Marquette. The players signed are scatback John Vardian, 165-pound halfback of last year's Miami Seahawks, and George Hekkers, 6-foot 4-inch 225-pound tackle of University of Wisconsin, who also performed with the Miamians last fall.

Pope Receives U. S. Labor Delegation

Vatican City, July 16 (U.P.).—Pope Pius XII told an American labor delegation today that a "state whose foundations rest on morality and religion will be the surest protector and defender of the workingman."

Addressing an ILO delegation which recently attended the International Labor Conference in Geneva, the Pope said the church would always defend the laborer "against any system that would deny his inalienable rights which are derived, not from any civil society, but from his own human personality."

The Pope considered three conditions essential to the charter of any labor organization: Respect for the human person, acknowledgment of solidarity of all people in forming the human family, and placing the common good above personal gain.

Baltimore Victory Cheers Sullivan

Gael Sullivan, executive director of the Democratic National Committee, yesterday termed the Democratic victory in Tuesday's special congressional election in Maryland's Third District as a "further indication of failing Republican strength."

Edward A. Garmatz, Baltimore magistrate, won the House seat vacated by the city's new Mayor, Thomas d'Alesandro, by polling an unofficial vote of 12,179 to 7070 for Simon P. Jarosinski, Independent, and 3776 for Edward Panetti, Republican.

Sullivan's statement said the Republican in the same district last November polled 36 per cent of the total vote, while Panetti got "a paltry 16.5 per cent" yesterday.

Poison Oak Confines Mrs. Dewey to Room

Salt Lake City, July 16 (U.P.).—Mrs. Thomas E. Deewy, wife of New York's Governor, was confined to her room today with a bad case of poison oak.

AUTO RADIO SERVICE

COMPLETE, EXPERT AUTO RADIO REPAIRS AND INSTALLATIONS

ANY CAR—ANY SET

Stohlman Chevrolet, Inc.
33rd and M Sts. N.W. MI. 1647

FINEST SWIMMING POOL WITH SAND BEACH

Daily 10 A. M. to 10:30 P. M.
48c ADULTS, 18c KIDDIES
UNDER 12 YRS. OF AGE.

FREE ADMISSION
GLEN ECHO
AMUSEMENT PARK

PRICES INCLUDE TAX AND LOCKER—FREE CHECKING

"PEAKE" SERVICE is TOPS for

• DeSOTO — PLYMOUTH CHRYSLER — DODGE
• Chrysler Corp. MOPAR Parts & Accessories
• Immediate Repair Service

PEAKE MOTOR COMPANY

DE SOTO-PLYMOUTH DEALER
Wisconsin Avenue at Albemarle
ORdway 2000

WANTED USED CARS

HIGHEST CASH PRICE

We'll pay the highest cash prices for all makes and models. Be sure to get our offer!

Ford

HILL & TIBBITTS
1114 VERMONT AVE. N.W.

Times Change

.. BUT

Town Hall "Quality" remains Steadfast

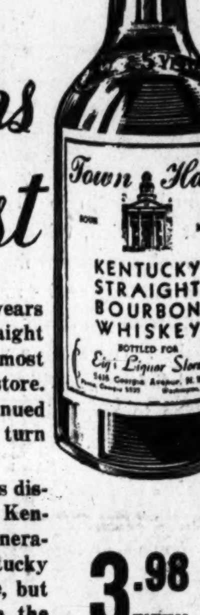

For many years Town Hall Kentucky Straight Bourbon Whiskey was the most popular bourbon sold in our store. During the war we discontinued selling Town Hall rather than turn it into a cheap blend.

Town Hall is distilled exclusively for us by a Kentucky distiller who has, for generations, produced the best Kentucky bourbons. Yes, times change, but when you see Town Hall on the label, you'll know the "quality" has remained steadfast!

86 Proof Sour Mash

3.98 FIFTH

Home of the Best Kentucky Bourbons

Eig's

5416 Georgia Ave. N.W.

Make this test today

TRY IT STRAIGHT!

Before you mix that favorite drink with King Blended whisky—may we suggest that you try a sip poured straight from the bottle!

That's the real, old-fashioned test of any whisky! And since King is rich in fine, full flavor—it naturally imparts its distinctive taste and aroma to make your mixed drinks taste better, too.

Then You'll Know Why Fine Kentucky Blending Makes Every Drop of Your Favorite Mixed Drink

TASTE BETTER, TOO!

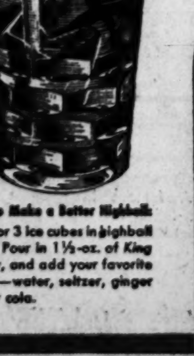

How to Make a Better Highball: Put 2 or 3 ice cubes in highball glass. Pour in 1½-oz. of King whisky, and add your favorite mixer—water, seltzer, ginger ale or cola.

How to Make a Better Manhattan: Add to 1½-oz. of King whisky, ¾-oz. of good sweet Vermouth. A dash of bitters, then stir vigorously with ice. Garnish with cherry.

Made by the Distillers of Famous OLD FORESTER Kentucky Straight Bourbon Whisky. 100 Proof. Bottled in Bond.

BROWN-FORMAN DISTILLERS CORPORATION
At Louisville in Kentucky

Blended whisky. The straight whiskies in this product are 57 months or more old. 35% straight whiskies; 65% grain neutral spirits. 86 proof.

D. C. May Get $900,000 in U. S. Health Funds

District Health Department funds may be augmented by nearly $900,000 from Federal Government sources during the 1948 fiscal year, health officials revealed yesterday.

Federal contributions totaling $877,071 are "hoped for" in addition to the $7,857,000 health funds in the District 1948 appropriations bill now being considered in the Senate, Health Officer George C. Ruhland revealed.

The Federal funds would come from the following sources:

1. United States Public Health Service—$344,015. This would include $118,098 for Gallinger Hospital'se rapid treatment center; $78,000 for venereal disease; $67,109 for tuberculosis; $50,668 for genearl health activities; $12,990 for cancer; $11,356 for mental health, and $5794 for industrial hygiene.

2. Children's Bureau of the Labor Department — $234,706. Of this amount, $147,748 would go to child health programs, principally for crippled children, and $86,958 for maternal and child welfare.

3. Federal Hospital Construction Fund—$298,350. This would be the District's portion of a 75 million-dollar fund to be doled out to the States and the District under the direction of USPHS. The District would have to provide $2 for every Federal dollar granted for building hospitals.

Non-profit hospitals can qualify for Federal construction funds, Dr. Ruhland explained, if the building plans have the approval of agencies representing the USPHS surgeon general.

The District Health Department can make such recommendations, he said.

Dr. Ruhland said his special hospital inventory committee is investigating all local non-Federal hospitals. This inventory survey will enable him to recommend to USPHS "what the needs are and what should be done" in the way of hospital construction here.

School Board Nominations Set for August

Nearly 75 delegates representing Arlington school districts and civic organizations will hold a convention early next month to pick nominees for the first elected school board in county history.

According to Dr. Oscar LeBeau, cochairman of a steering group planning the convention, Virginia law has no provision for nonpartisan election of school board members, "so we set up our own convention to do the job."

Nominating speeches will be heard at the initial meeting, to be held at 8 p. m. August 8, probably in the Lyon Park Community Center, LeBeau said. A second meeting is tentatively scheduled for August 11 to elect nominees.

Direct election of Arlington School Board members was demanded by an overwhelming vote last May 27 in a county referendum. Incumbent board members were selected by a school electorial trustee board.

LeBeau said he expected 33 convention delegates from Arlington school districts, about 31 from the Citizens Committee for School Improvement, the Organized Women Voters, the Arlington Civic Federation, and the League of Women Voters, with more representing the Arlington Better Government League.

His cochairman is Edmund Campbell, former County Board chairman. Other steering committee officers are: M. Riggs McCormick, Dr. C. E. Tuthill, Mrs. Martha Miller, Mrs. Virginia Thatcher and Julian Simpson.

Champion Toreador Gored But Gets Bull

Madrid, July 16 (U.P.).—Manolete, Spain's most famous bullfighter, was injured seriously today when he was gored by a bull. Although bleeding profusely from a deep gash on the left leg, Manolete—Manuel Rodriguez—went on fighting until he killed the bull.

A bulletin said the bull's horn had penetarted three inches into Manolete's left thigh, destroying a muscle.

Senate Passes Buying On Credit Controls

Legislation continuing consumer credit controls until December 31, with easier terms on some purchases, was passed by the Senate yesterday and sent to the House.

The time limit on credit, now 15 months, would be increased to 24 months, and no down payment of more than 20 per cent could be required. Minimum down payments of 33 1/3 per cent now are required for some items such as automobiles, household equipment and radios.

ESTABLISHED 1914

WE BUY • WE SELL

New and Used Merchandise

- DIAMONDS
- WATCHES
- JEWELRY
- BINOCULARS
- FIELD GLASSES
- CAMERAS
- PROJECTORS
- EXPOSURE METERS
- MUSICAL INSTRUMENTS
- RIFLES
- SHOTGUNS
- FINE LUGGAGE
- TELESCOPES
- FUR COATS
- PAWN TICKETS
- TRANSITS
- LEVELS
- MICROSCOPES

We Also Specialize in Buying Estate Jewelry

TENDLER'S PAWNBROKERS SALES CO.

913 D St. N.W. • ME. 9339

Free Parking

World Famous Pianos of many fine makes are now at Kitt's

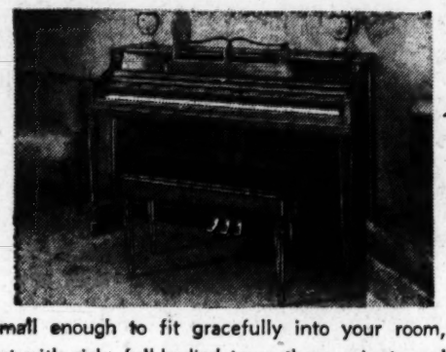

Small enough to fit gracefully into your room, yet with rich, full-bodied tone, these spinets and consoles represent the finest of their class. Here are the best of the moderately priced pianos and outstanding instruments of the more expensive makes. There are a variety of beautiful designs and finishes, so that you may choose the perfect piano to harmonize with the decorative scheme of your home.

Ask about our new low down payments—the longer lower terms—that make it so easy for you to have your new piano now!

Kitt's 1330 G Street (between 13th and 14th Sts.) Phone REpublic 6212

Also Reconditioned Spinets and Grands

You still have time to enjoy a delightful August vacation in Europe. Daily flights in new luxury-planes. Overnight to Glasgow, connecting to London, Paris, Amsterdam and direct to Copenhagen, Oslo, Stockholm. Your travel agent represents us locally. Consult him.

scandinavian airlines system

Scandinavian Airlines System 630 Fifth Ave. New York 20

Fans to keep you COOL

SINGER NO-DRAFT RIBBONAIRE
- no gusty drafts
- silent, insulated, no vibration
- ideal for sickroom or office
- ribbon "blades" make it safe

$12.45 TAX INCL.

SINGER OSCILLATING FAN
- 8 feet of rubber insulated cord
- 10" blades for maximum coolness
- heavy protective guard
- quiet, guaranteed Singer motor
- finished in cool green enamel

$15.50 TAX INCL.

SINGER SEWING CENTER

The Red "S" Identifies Sewing Center

1340 G St. N.W.	NA. 0184
3337 Conn. Ave. N.W.	EM. 4244
4913 Georgia Ave. N.W.	TA. 7314
6111 Georgia Ave. N.W.	GE. 6111
2836 Wilson Blvd. (Arlington)	OX. 2641
3855 Penn. Ave. S.E.	LT. 3397
103 North Alfred St. (Alexandria)	AL. 5615

The Red "S" Identifies Your Sewing Center.

POST WANT ADS PRODUCE RESULTS

This Special Offer Ends July 31st!

Just 11 Days to Save Money on

Rytex PRINTED INFORMALS

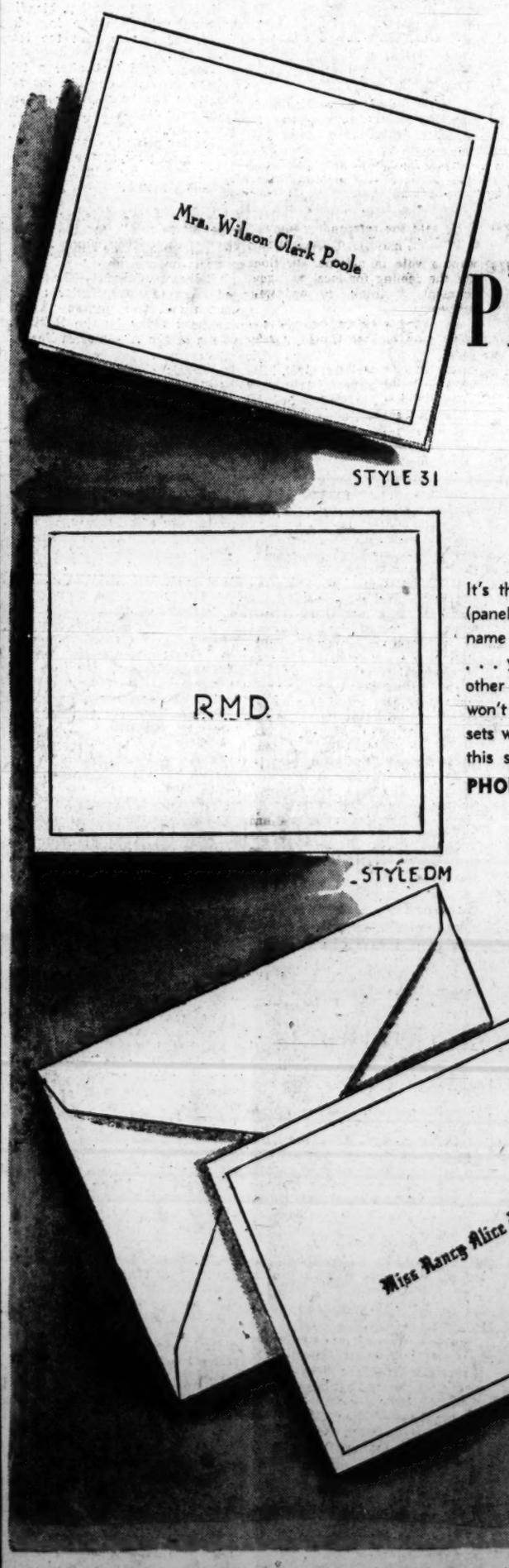

100 Informals
100 Envelopes
$1

It's the opportunity of a social season for ordering these practical informals (paneled, folded notes in white or ivory) . . . with the personalized touch of your name or monogram. You'll use 'em to write "thank you" to week-end hostesses . . . you'll use 'em to send congratulations and extend sympathies—and a million other brief messages. And you'll use them as gift enclosures. So you see 100 won't last too long! With Christmas and other gift-ing in mind, order several sets with your own name and those of lucky friends. Remember, when July ends, this special price ends, too . . . so sit down and fill out the coupon now!

PHONE ORDERS ACCEPTED, NA. 9800, ALLOW 4 WEEKS DELIVERY

LANSBURGH'S—Stationery—Street Floor

MAIL THIS COUPON TODAY

LANSBURGH'S, 7th, 8th and E Sts. N.W., Wash 4, D. C.

Please send me.....boxes of Rytex Printed Informals at $1 a box.

Imprint Name .....

No. Boxes.....Paper Color.....Lettering Style.....

Imprint Name .....

No. Boxes.....Paper Color.....Lettering Style.....

SEND TO .....

ADDRESS .....

CITY .....ZONE.....STATE.....

☐ Charge ☐ Check ☐ Money Order

No C.O.D.'s

Lansburgh's 7th, 8th and E Sts. Zone 4 NA. 9800

ENTIRE STORE COMFORTABLY AIR COOLED

EAGLE

A CUT RATE WINE AND LIQUOR STORE

3345 M St. N.W • MIchigan 2500

★ BOURBON

Stuart's Rare Old Straight Bourbon

Age is the deciding factor in fine Bourbon. Stuart's is all 5 years old; mild and mellow, and delicious to taste. The perfect straight bourbon for all occasions. 86 proof.

$3.89 FIFTH

VERMOUTH ★

Miramar Sweet or Dry Vermouth

Here is one of America's finest Vermouths at an exceptionally low price. A bottle of each will assure you the finest Martinis and Manhattans that can be made. 17-18% by volume.

59c FIFTH

SPECIAL

Imported La Romaine SPANISH GOLDEN SHERRY PORTUGUESE TAWNY PORT

These are two fine imported wines which you can serve to your most discriminating guests. Serve them with your next extra-special dinner and hear the compliments roll in.

20% By Volume 99c FIFTH

RUM

Ron Clarados Imported Puerto Rican RUM

This is rum season . . . the time for tall cooling rum drinks. Refreshing Cuba Libres, zestful Collins; and here is a well known, full-bodied rum at a money saving price. Be sure to stock up now!

$1.99 FIFTH

86 Proof

BEER

Ebling PREMIUM Beer

A famous New York State premium beer that has been aged in natural rock caves to give it fullness of flavor.

$1.99 CASE (Plus Deposit)

NO DELIVERIES ON THIS ITEM

ICE COLD BEER IN KEGS

Senate

A ¼ keg is equivalent to 82 12-oz. bottles which would cost you $8.20. An ice cold ¼ keg is only.....

$6.25 ¼ Keg (Plus Deposit)

Get Eagle's NEW LOW PRICE POLICY Before You Buy!

FREE PARKING—FREE DELIVERY

The Washington Post
WASHINGTON: THURSDAY, JULY 17, 1947

The Federal Diary

By Jerry Kluttz

Senate Would Increase VA Employes by 4000

VA: The Senate has voted to give Veterans' Administration funds to hire upward of 4000 more employes than it now has. It added about 14 million dollars to its administrative fund.

About 14,000 jobs are at stake in the Senate-House conference on the agency's budget. This is the picture: the House voted to knock out about 10,000 VA jobs. The Senate first approved funds to continue all of these jobs. In addition, it added the 14 million dollars which would provide the 4000 additional positions. The new jobs would be in the hospital and medical department.

WAR: However, the Senate knocked out that provision which would have provided 25,000 additional civilian jobs for this department by replacing military people in civilian jobs. It had been proposed up to that number of additional civilians be hired if the Army were not able to recruit its full strength of 1,070,000 officers and men.

ATOMIC ENERGY: The salaries of at least 200 high-level administrative people in this agency will be cut on or before November 1. The Senate agreed to the House rider which would bring administrative salaries in this agency in line with the Civil Service Classification Act.

In debating the provision, Senators agreed that it was not to apply to plant managers and other AEC officials who are technicians and scientists. As Senator Russell of Georgia explained, the rider is intended to prohibit the AEC from raising salaries of clerks, stenographers and file clerks above the Civil Service rates.

LIBRARY: Now that its appropriation bill has been finally approved by Congress, at least 150 jobs must be wiped out. The Library must wipe out its motion picture project, and make a 47 per cent cut in its State law index. The Legislative Reference Service would be cut only 5 per cent.

CIVIL SERVICE has given the Office of Selective Service Records authority to hire about 100 employes outside the merit system . . . COMMERCE has told its employes that there is no law to prohibit them from engaging in an outside business after hours, provided it doesn't interfere with their work or reflect discredit on the department . . . WAR will be able to make time studies of the work of its arsenal employes for the first time in 30 years when its budget is written into law. The Congress has knocked out the long-standing ban against it.

CAPITOL HILL: Chairman Langer of the Senate Civil Service Committee, says he has the word of Senate GOP leaders that the Langer-Chavez retirement bill will be passed with only minor amendments . . . LOYALTY: Langer has his doubts if there's time enough left before Congress adjourns to pass the Rees Federal worker loyalty bill.

JOBS: Federal Communications is in need of CAF-3 stenographers. If interested, apply in Room 2210 of Temporary I Building at 17th st. and Independence ave.

RETIREMENT: A subcommittee of the Senate Civil Service Committee yesterday again failed to agree on the House-approved Forand bill. The measure would permit a laid-off employe who is at least 55 to retire on a reduced pension if he had at least 25 years of service.

WAR has a request in for funds to move back here several of its Chemical Warfare units . . . The department estimates that 433 of its employes will be required to make its own loyalty checks of its remaining civilians . . . It's in the process of decentralizing its retirement records, a project that will wipe out the jobs of 800 employes and save about two million dollars a year.

CAPITOL HILL: It's the popular thing to do for a Congressman to criticize the management of Federal agencies. But one of those rare things happened the other day—a Congressman actually unloosened a verbal blast at Congress and its administration. The member was Representative Cannon (D., Mo.), and this is part of what he had to say.

The legislative appropriation bill provides the largest number of House and Senate employes who are paid the highest salaries in congressional history. He said the bill was a repudiation of the economy promises, and that it would lead to waste, duplication and maladministration.

FCT: During debate on the Federal Trade budget, Senator Reed (R., Kans.) said the agency "is about to dry up and blow away. He added that it had a "poor efficiency record." The Senator got approval of an amendment to increase its budget $200,000. However, he led the fight against a substitute by Senator Fulbright (D. Ark.) that would have made the increase one million dollars.

PEOPLE: Louise E. Hill has retired after 24 years in the Navy Department here . . . Edward Stephens, formerly of Civilian Production, has opened his own law office here . . . Any day now the President will nominate able Representative Evan Howell (R., Ill. to be a member of the Court of Claims.

COMMERCE: The new Second War Powers Act carries a provision which will protect the jobs of agency employes who were laid off because of uncertainty over the budget.

State Views Sought by Police in Plank Case

Conference Slated Today on Whether Evidence Warrants Charge of Murder

Fairfax County police will confer with Commonwealth Attorney Hugh Marsh today to see if the circumstantial evidence they have against Alvah B. Martin, 29-year-old suspect in the Norman Le Roy Plank slaying is sufficient to warrant a murder charge.

Continued questioning of Martin for more than 16 hours only produced a welter of confusing statements which shed no light on the murder, Chief of Police Carl McIntosh said.

Evidence obtained at the scene of the murder in the home of Plank's sister, Mrs. Nellie Burrer, 4108 Forest la., Chesterbrook Woods, Fairfax, Va., was submitted to the FBI yesterday to determine whether Martin is lying.

"This evidence has no actual bearing on murder," Chief of Detectives Henry Magarity said, "but we will be able to find out once and for all whether Martin is confused in his statements to us or whether he is trying to mislead us."

Magarity and Detective Sergt. James Mahoney spent considerable time in Washington trying to verify some of the statements that Martin made as to his whereabouts, but in no instance could the information be verified.

Martin was arrested in Kingston, N. Y., five days after the murder, driving a car which he admitted taking from Plank.

McIntosh said the suspect was not questioned yesterday and expressed the belief Martin would never confess his full part in the events leading up to the shooting. He said that after the conference with Marsh, the Commonwealth Attorney would have an opportunity to question the suspect.

Mental Institute Attendant Held On Rape Charge

Catonsville, Md., July 16 (AP).—An attendant at a mental institution was held in a secret jail near here on a rape charge today as police investigated an attack on an 11-year-old girl in a woods near this Baltimore suburb last night.

Lieut. Joseph E. Sarsitis of the Baltimore County police said a large crowd gathered around the Catonsville police station after news of the attack spread, causing him to order the prisoner transferred to another jail.

He identified the accused as Roy Lee Lethco, 39, a native of Raleigh, N. C., and an attendant at the State's Spring Grove Mental Hospital.

The girl, described as a member of "an old, well-known Maryland family," was reported "fair" today after an emergency operation.

The accused was taken into custody after a posse of more than 25 county and military policemen scoured the woods for three hours.

1000 Employes Are Laid Off By 11 Md. Firms

Annapolis, Md., July 16 (AP).—Russell S. Davis, chairman of the department of employment security, reported today 11 Maryland firms had laid off approximately 1000 workers temporarily.

Some were laid off because of lack of work and others because of vacation periods, Davis explained, as he reported a total disbursement of $323,939 in compensation the week ending July 12.

During this period, county offices paid out 4972 checks totaling $80,364 and Baltimore offices 12,500 checks totaling $224,728. Out-of-State claimants received 911 checks totaling $18,847 during the week. The State reserve fund at the end of the week was $117,057,797.

Venezuela Midshipmen To Visit Annapolis

Annapolis, Md., July 16 (AP).—The Naval Academy will play host to 127 Venezuelan Midshipmen Sunday and Monday.

The visitors will come here aboard the LST Capana and be guests of American middies as well as their fellow countrymen studying at the Naval Academy.

The group is on a refresher training cruise and will come here from Norfolk, Va. They are expected to arrive Sunday afternoon and board buses for Washington, where they will be guests at a Venezuelan Embassy reception.

Man Shot to Death In Auto at Baltimore

Baltimore, July 16 (AP).—A man identified by police as Peter J. Zingo, 25-year-old tavern employe, was found shot to death in his parked car this morning in the northeastern outskirts.

Police said Zingo had been shot twice in the back of the head and twice in the abdomen. A loaded but unfired .32 revolver was found under the front seat of the car. A cursory examination indicated Zingo had been dead about eight hours.

Child Injured In Traffic Mishap

CHARLES C. LAW,
Three-year-old Takoma Park boy darted in front of a parked bus yesterday and was struck by a motorcycle operated by Charles Cass, 20, of 321 Plymouth ave., Silver Spring. The boy was admitted to Washington Sanitarium with a fractured leg and face cuts

Motorcycle Hits Boy, 3, Breaks Leg

Takoma Park Child Struck Just After Alighting From Bus

A 3-year-old Takoma Park, Md., boy narrowly escaped serious injury yesterday when he was struck by a motorcycle. He received a broken leg and minor cuts.

Charles Carson Law, whose father, Charles J. Law, is a student at the Washington Missionary College, Takoma Park, had just alighted from a bus at Flower and Maple aves. with his grandmother, Mrs. Clara Law.

Police said the child darted from in front of the bus and was struck by a motorcycle operated by Charles Cass, 20, of 321 Plymouth ave., Silver Spring.

He was admitted to Washington Sanitarium. The boy's mother is a teacher at the Parkside School recreation center.

Claim for Damage To Minks by Plane Passed by House

By The Associated Press

A mama mink, it seems, can't tell friendly aircraft from the other kind and has, besides, some mighty odd ideas about building an air raid shelter.

This may cost the Government $2079 in damages payable to A. J. Sprouffske of Roy, Wash.

Sprouffske owned a mink farm a mile from Fort Lewis, Wash., where Army airplanes did a lot of low level flying during maneuvers in 1939.

As each wave of aircraft appeared, Sprouffske said, the mink mothers dashed over and covered their young with a layer of straw. When they finally ran out of straw, they threw themselves on top of the pile.

Sprouffske said he had 62 litters totaling 279 kits when all this started. When the airplanes finished roaring around his premises, all but 48 had smothered.

The House approved his damage claim yesterday and sent it along to the Senate.

School Loan Approved In Anne Arundel

Annapolis, Md., July 16 (AP).—The Anne Arundel County commissioners have approved a loan of one million dollars of $2,500,000 authorized by the State Legislature for building schools in the county.

With the loan approved, the board of education was pressing forward its first project—Glen Burnie Junior High School—with a survey being made for location and elevation.

Referendum On Charter Is Opposed

Auchincloss Favors Advice on D. C. Rule but Would Give Congress 'Say'

Representative James C. Auchincloss (R., N. J.) said yesterday that Congress and not the citizens of the District must have the final word on what kind of home rule charter the city may get.

Auchincloss, chairman of the House District Subcommittee on Reorganiaztion and Home Rule, said he wants the local residents to express their views to Congress while it is preparing a charter. He said an informal referendum on whatever charter Congress drafts would be very helpful to the members.

But he made clear he did not believe the citizens should have the final power to say by a referendum whether a home rule charter for the District, drafted by Congress, should be accepted or rejected.

"Congress has got to make the final decision," said Auchincloss.

Raised in Testimony

The question of a citizens referendum was raised during testimony by Laurence F. Schmeckebier, an author of the 1929 Brookings study of the District government.

Schmeckebier agreed that Congress could do as it pleases without regard to the wishes of local citizens, but he suggested having Congress submit whatever charter it may write to a referendum. He said this would be like the practice in States where the Legislature drafts the charter for a city, then submits it for a vote of the city's residents.

He said congressional hearings on a proposed charter would not be a substitute for a referendum. He explained the citizens who could be heard that way would be "too small a cross section."

Grant Backs Referendum

Another witness, Maj Gen. U. S. Grant 3d, cited Washington's informal suffrage referendum last November.

Grant, chairman of the National Captial Park and Planning Commission, emphasized he was testifying as a private citizen.

He said the referendum showed a "definite majority of the citizens want a vote in national elections but the feeling for local self government, I think, is definitely lukewarm."

He urged a referendum on any home rule charter Congress prepares.

Auchincloss said he agreed the people should know what form of government is proposed.

Proposes Revamping

General Grant proposed revamping the District government along these lines:

A Governor appointed by the President, subject to Senate confirmation, for a four-year term, and an annual $25,000 salary.

A Commissioner of Public Works, Like the city's present Engineer Commissioner.

A Commissioner of Education and Public Welfare, elected for a 6-year term by the District residents. A comptroller, appointed by the Governor subject to confirmation by a city council, in charge of all fiscal work.

An 11-member city council, whose members would include the Governor, the other two Commissioners, the superintendent of National Capital Parks, and six members at large elected by the people.

The subcommittee also heard Irwin W. Silverman, chief counsel for the Interior, Department's division of territories and island posessions, urge that the District should be given at least the same amount of home rule the Territories have.

Sumter Now U. S. Shrine

The Senate passed legislation yesterday to make a national monument of Fort Sumter, the famous Civil War fortification in the harbor of Charleston, S. C.

Road Changes Hurt Business, Randle Highlands Stores Say

Recent highway improvement at Pennsylvania and Minnesota aves. se., are so nifty they encourage motorists to whizz past nearby stores without stopping to buy, Randle Highlands businessmen complained yesterday.

They told Highway Director H. C. Whitehurst and Traffic Director George E. Keneipp they had lost 25 to 40 per cent of their business since the intersection's traffic bottleneck was eliminated last May.

Reason for the slump in sales, they explained, is that parking is no longer allowed on Pennsylvania ave. from L'Enfant sq. to Minnesota ave.

Patrons refuse to walk several blocks from their parked cars to trade at the stores, Harry Dobkin of the Randle Highlands Businessmen's Association explained sadly.

Keneipp Agrees to Act

Dobkin asked city officials to permit one-hour parking between rush hours on that portion of Pennsylvania ave.

Keneipp explained that parking had been banned to make room for bus stops. "We'll take the suggestions under consideration," he promised, "and try to get immediate action."

Any recommendations concerning the bus stops would hvae to be submitted to the Public Utilities Commission, he said.

The complaints were aired at a special meeting at the District Building yesterday after the Randle Highlands Citizens Association asked highway, traffic and PUC officials to listen to their problems.

Many Back One-Hour Plan

The one-hour parking plan was backed by Hugh DeFabio, president, and Mrs. Edward B. Morris, secretary, of the Randle Highlands Citizens Association; and these representatives of area businesses: Kirk Miller, Safeway Stores; I Kitt, proprietor of Kitt's Five & Ten Store; G. Burns, National Capitol Bank; M. Miller, Avenue Wine and Liquor Shop; F. Kan, Canton Restaurant; J. L. Kahn, Kahn's Pharmacy, and Joseph Deckman, R. Robinson's Inc.

Fire Capt. M. H. Clarke urged that direction of one-way traffic be reversed on 25th st. se. between Pennsylvania ave. and Naylor rd., to provide smoother traffic flow and greater safety.

Mrs. Frances C. Tamorria and her daughter, Anna of 1303 L'Enfant sq. se., protested against one-hour parking restrictions and parking sign posts in front of their home.

Two Meet Death in Virginia Plane Crash

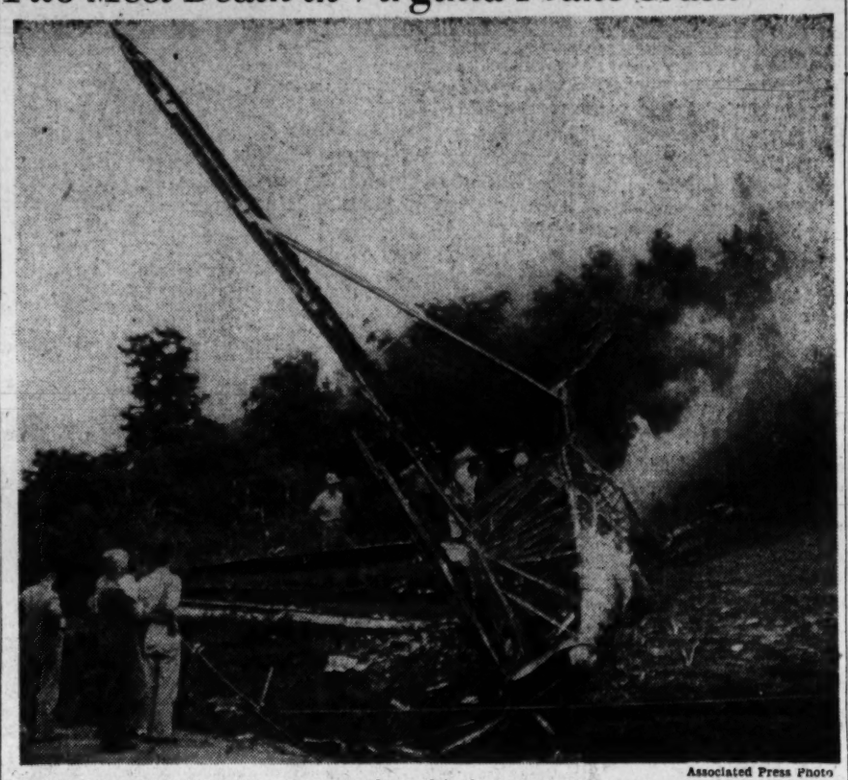

Associated Press Photo

HIT TELEPHONE POLE—Two men were burned to death when this single-engine plane crashed into a telephone pole at Panorama, just off the Skyline Drive in Virginia Tuesday. Police said the plane, en route to Clarksburg, W. Va., carried a cargo of chickens. They identified the dead as Francis and Arthur H. Watrous of Meriden, Conn., who had been operating an air freight service

Grant Offers Balance Sheet Of Governmental Setup of D.C.

How good is the District Government?

A balance sheet on that question was presented yesterday by Maj. Gen. U. S. Grant, III to the House District subcommittee on reorganization and home rule. Grant emphasized he was speaking as a private citizen rather than as chairman of the National Capital Park and Planning Commission. Here is the list:

Honest Administration And Lack of Graft Among Advantages

Advantages of the present District government:

1. Adequate, probably too complete Federal control.

2. Honesty of administration and lack of graft.

3. Relatively high efficiency in meeting the needs of the community, for the moment frustrated by the accumulated backlog of capital expenditure needs and the inadequacy of prospective municipal income to finance them.

4. Seventy years of public works, generally well designed and economically carried out, free from political manipulation and graft—a record unique among American cities.

5. No burden of municipal debt—the present chief fixed expense and bugbear of so many cities.

Liabilities Include Voteless Citizenry, Divided Authority

Disadvantages

1. Taxation without representation and the fact that the people of the District are governed, benevolently to be sure, by an executive and a Legislature without a vote in the selection of the former or a representative in the latter. It is certainly an anomally that this should be so in the Capital of the outstanding government of the world representing democracy. Nevertheless, results have been generally good.

2. A burden of work on Congress to handle local problems which it should not have to bear, and which only too frequently results, because of the calls of national legislation on the time of members, in delays inconsistent witht he District's best interests.

3. Impossibility of fixing personal responsibilty for things that go wrong. A succession of District Commissioners have been indoctrinated by a successof corporation counsels with the doubtless legally sound doctrine that only the Board oc Commissioners as a board has authority and is responsible for the executive functions. Consequently, individual Commissioners hesitate to make important decisions except after obtaining board action—a system inconsistent with maximum executive efficiency. Furthermore, when Congress does investigate some alleged abuse or irregularity, it finds itself unable to fix personal responsibility and gets lost in a labyrinth of divided responsibilities and authorities.

4. The executive and legislative functions are not exercised by coordinated agencies on the same level, but the executive (the Commissioners and various semi-independent boards) are always in an inferior and suppliant position relative to the legislative body (the Congress of the United States).

5. The people of the District have no effective means of urging their needs either upon their executive and/or their legislative agencies, except by appeal to Congress in which they are not represented. A word of gratitude is due, however, to the many members of Congress who have devoted their time and thought to the affairs of the District and its people, and who have dealt so fairly with them. The good results are largely due to these members, of whom there are always many in each Congress, and the interest both Houses habitally take in the welfare of this orphan city.

6. The lack of authority vested in the commissioners and their consequent individual ineffectiveness, and the modest salary attached to the position, are deterrents for any outstanding business or professional man to give up his livelihood and accept appointment as one of the commissioners. While the list of Commissioners does include many such men, they undertook the task only at a heavy personal sacrifice and it is always a very difficult matter to find a new qualified candidate to fill a vacancy. On the other hand, can any other city boast of such a succession of high-minded, honest and zealous executives?

Relatives Sought

Williamsburg, Va., July 16 (AP).—Authorities at the Eastern State Hospital today were searching for relatives to claim the body of Miss Laura Shelton of Richmond, who died last week at the age of 95 after 72 years in the mental institution during which she had only one visitor.

D. C. Youth, 'Flying Santa' Die in Crash

Robert L. Muckenhirn, 20, of 308 U st. ne., was killed in a plane crash yesetrday while on a vacation with his mother, Mrs. Jessie L. Muckenhirn, in Rockland, Me.

Pilot of the plane, 62-year-old William H. Wincapaw, known as the "Flying Santa Claus" for his Christmas remembrances dropped to isolated lighthouse keepers, also died in the seaplane crash.

Both bodies were recovered by a party of fishermen.

Rockland Police Chief George Lilienthal said the light seaplane took off from Rockland and was gaining altitude when it suddenly plunged into the ocean.

Muckenhirn, less than a year out of the Army, was a former McKinley Tech High School student and had attended the Abbott School of Fine and Commercial Art.

Wincapaw, the pilot, had been flying since 1911 and operated the Maine Air Transport Co. at Rockland Municipal Airport. His company used converted C-47s for transportation of lobsters from New Brunswick and Nova Scotia. He also operated a seaplane charter service to Penobscott Bay Islands.

He began his "Flying Santa" flights in 1927, dropping packages of food, cigarettes and magazines donated by food companies and individuals, to lonely lighthouse keepers and their families.

Farmer Assails 'Loafers,' Shoots 2 Persons, Self

Bassett, Va., July 16 (AP).—Ben P. Woody, 61-year-old farmer, walked into his home near here today and announced "there are too many loafers around here and I am going to get rid of them"—then fatally shot his sister-in-law, critically wounded a neighbor and pumped two .38-caliber bullets into his heart to kill himself.

Dr. D. L. Fleshman, coroner, gave a decision of murder and suicide.

Mrs. Vergie Calbert, about 50, of Roanoke died shortly after being rushed to a Martinsville hospital, and hospital physicians said Mrs. Susie Stultz, 78, who resided near by, was in a "grave" condition.

Henry County Sheriff J. Mitchell Davis said Woody threatened his wife and his 83-year-old mother-in-law, Mrs. W. N. Friedell, but when his wife pleaded with him not to shoot he left the house and walked to a feedhouse 100 feet away where he killed himself.

Kew Gardens Rent Hike Plea Is Continued

D. C. Control Officer Wants More Details On Apartment Costs

The Roevmar Realty Corporation's appeal for an average 10 per cent rent hike at Kew Gardens Apartments, 2700 Q st. nw., was continued indefinitely yesterday by District Rent Control Examiner James G. Tyson.

Tyson ruled that petitions covering increases for each of the 140 apartment units must be filed at one time. At yesterday's hearing Resident Manager Charles J. Lanks presented petitions for only 17 units. Tyson also requested a complete breakdown of operating expenses.

The rent increase appeal, Lanks said, was based on increased operating costs, capital improvements and the fact that Kew Garden rents were lower than those for comparable units in the area.

Meanwhile, in nearby Maryland, only 15 tenants have signed leases agreeing to rent increases since July 1, W. L. Thompson, rent control representative for Prince Georges and Montgomery Counties, announced yesterday.

Thompson said almost all of the leases were for small apartments and private homes in Montgomery County and provided for an average 15 per cent rent hike.

Under provisions of the new national controls, effective July 1, landlords may negotiate voluntary rent hikes up to 15 per cent in leases running to December 31, 1948.

Thompson said he had received no copies of leases containing rent boosts for large apartment units in either Prince Georges or Montgomery Counties.

Senate Halves TVA Funds for Free Fertilizer

The Senate yesterday cut in half 1948 funds for the Tennessee Valley Authority after voting down an attempt to restore $2,500,000 for TVA's fertilizer program.

Action came after a two-hour debate on an amendment by Senator McCarran (D., Nev.) to add more money for TVA's program of distributing free, experimental fertilizer to test farmers through the Nation.

The McCarran amendment was defeated by a standing vote.

Moving rapidly through the appropriation bill for Government corporations, Senators then approved without comment the removal of a House-approved 40-year repayment plan for TVA from the bill.

The Senate thus set TVA's 1948 appropriation at $13,117,521 and earmarked an additional $12,000,000 in unspent funds of the power authority for construction work on the Watauga and South Holston Dams.

The House has swallowed TVA $22,143,500. The Budget Bureau recommended an appropriation of more than $27,000,000.

Correct Spelling For Resorts Announced

By The Associated Press

The U. S. Division of Geography corrected yesterday careless spellings of names of two Anne Arundel County, Md., beach resorts.

On the word of originators of the Chesapeake Bay resort development, the agency accepted the spelling Beverley Beach, although most maps show it Beverly Beach and some even spell it Beverely. The resort is on the southern side of the entrance to West River.

Similarly, the division recognized Riviera Beach as correct for a Patapsco River resort frequently called Rivera Beach.

Delay Hits Extension Of District Rent Curbs

Overton Blocks Bill In Senate After Its Sponsors Reject His Sub-Tenant Proviso

Senator John H. Overton (D., La.) yesterday blocked Senate action on a bill to give the District a three-month extension of rent control.

Senator Overton forced delay on the bill after sponsors refused to accept an amendment he proposed.

The amendment called for giving subtenants the protection of rent control when the principal tenant had given up his lease.

Senator J. Howard McGrath (D., R. I.), in charge of the bill for the Senate District Committee, told Overton on the floor the committee had agreed unanimously not to accept any amendments.

Would Extend Controls

McGrath explained the bill calls for a simple three-month extension of the present rent control law to carry it from December 31 this year through March 31, 1948. The purpose, he said, was to give Congress an opportunity early next year to decide what it wants to do about an additional District rent control extension.

When McGrath said he would oppose Overton's amendment, Overton announced he would object to further consideration of the rent control bill.

Senator Overton made clear that he wants to see rent control extended. He said the purpose of rent control is to stabilize occupancy so that "the landlord and no one else can drive tenants out." He said the present law does not protect sub-tenants. He said he believed the issue of his amendment would be settled without difficulty.

Action Blocked For Day

While Overton's objection was enough to block action for the day, McGrath said later a move may be made to find out if the proposed amendment would be acceptable to the House.

The House has already approved the straight three-month rent control extension. Without Overton's amendment, Senate approval would send the rent control measure to the White House.

Senator Overton also blocked action on McGrath's bill to give the District daylight saving time each year. The law under which the District now has daylight saving time is good for this year only.

The Senate also approved District bills to:

Authorize $65,000 for restoring the old Francis Scott Key house near Key Bridge as a permanent memorial;

Increase authority of the District Commissioners for classifying buildings for licensing;

Permit the B. & O. Railroad to build a siding near Franklin st. ne.

Revise the District Unemployment Compensation Act to give employers who served in the armed forces the right to reopen their business and obtain the benefits of lower contribution rates which they won by a pre-war record of stable employment.

The railroad siding bill went to the White House. The House had approved the building license and unemployment compensation bills, but Senate changes sent the bills back to the House for agreement on minor differences. The Francis Scott Key Memorial bill also goes to the House.

Beverly Payne Wins Beauty Prize At Colonial Beach

Colonial Beach, Va., July 16.—This Potomac River community's salty fishermen—resting between oyster wharfs—and seasonal shucking fans peeled their eyes today.

A fully packed group of 33 contestants from nearby Fredericksburg swung into town for the annual beauty pageant of the Fredericksburg Businessmen's Association.

A crowd of several hundred persons, including out-of-town visitors and vacationists from Washington, saw tall, tanned Beverly M. Payne, 20, of Fredericksburg, representing radio station WFBA, walk off in a cloth-conserving bathing suit with first place—a loving cup.

Runners-up also from Fredericksburg, were Dorothy T. Rowe, 20, representing Lowrey's, who took second place, and Martha Hughes, 21, the Jewel Box's candidate, third place.

New Post for Dr. Bevan

Richmond, Va., July 16 (AP).—Dr. Arthur C. Bevan, State geologist and director of the Virginia Geological Survey since 1929, will leave that position to become principal geologist of the Illinois State Geological Survey September 15.

NEWSCASTS
Every Hour on the Hour
WINX
(1340 on the dial)
6 A.M. to 1 A.M.
WINX-FM
(92.9 on 44.7 on FM Set)
9 A.M. to 11:15 P.M.
THE RADIO STATIONS OF
The Washington Post

In Maryland and Virginia

Sanitary Code Urged As Tourist Trade Help

Richmond, Va., July 16 (AP).—A Virginia advisory legislative council committee on tourist trade was urged today to seek adoption of a comprehensive State sanitary code which would serve as a model for local healthe departments.

The proposal was made during a public hearing held in the Senate chamber today by the VALC committee of which Senator J. D. Hagood of Clover is chairman.

L. H. Peterson, secretary of the tourist trade committee of the Charlottesville and Albemarle County Chamber of Commerce, presented a statement to the committee, expressing pleasure that it had been authorized by the General Assembly to make a study concerning the need of sanitary laws affecting establishments serving tourist trade in the State.

He said Virginia "unfortunately has lagged far behind many other States in the enforcement of sanitary laws," and as a result, he continued, "many hotels, restaurants, soda fountains, drug store luncheonettes and other kinds of food establishments prepare their food in filthy, unsanitary surroundings. . . ."

Craft Exhibit Slated

Waterford, Va., July 16.—The Waterford Foundation Exhibit of Arts and Crafts will be held September 4-7. Proceeds from admission charges will be used to pay expenses of the exhibit and to finance classes in handicraft now being promoted at the Mill.

New Styles For Police

Baltimore, July 16 (AP).—New hemlines for the ladies won't be the only style changes around Maryland this year.

The State Police Department is giving serious consideration to changing from caps to hats and adding a summer jacket to their wardrobe, Col. Beverly Ober, superintendent, reported.

"There is no question but that hats are rather distinctive," he said. No decision has been made yet whether to make them soft or stiff-brimmed.

Citizens List Party

Silesia, Md., July 16.—Members of the Broad Creek Citizens' Association will hold a party Saturday evening at St. John's Hall. The next meeting of the association will be held Sept. 8.

Wheat Harvest Delayed

Frederick, Md., July 16.—Threshing and marketing of wheat here have been delayed by persistent showers. One elevator operator today said that wheat was running 20 per cent or more in moisture content, an unusually high figure. Yields are generally good, ranging from 24 to 39 bushels per acre, and the grain is selling at $2.39 a bushel on the local market.

Herndon Woman Named

Herndon, Va., July 16.—Mrs. Arthur Hyde Buell of Herndon has been appointed chairman of the Department of the American Home of the Virginia Federation of Women's Clubs.

County Gives to Hospitals

Frederick, Md., July 16.—The Board of County Commissioners today announced that the county will contribute $6000 to the Frederick Memorial Hospital fund-raising campaign. Goal in the drive is $600,000, and $250,000 has thus far been contributed.

Mildew Hits Md. Crops

Maryland cantaloupe and cucumber crops are threatened by an outbreak near Salisbury of Downey mildew, a fungus disease, according to University of Maryland pathologists. The disease, which caused extensive damage to Maryland crops last year, spreads rapidly in warm, moist weather. Dr. C. E. Cox of the College of Agriculture urged regular spraying or dusting of plants to prevent spread of the fungus.

Colonial Interpretation

Williamsburg, Va., July 16 (AP).—Officials of colonial Williamsburg, the organization carrying forward John D. Rockefeller, jr.'s restoration of this colonial capital to its eighteenth century appearance, has announced plans for construction of a temporary interpretation center here where movies, exhibits and other media will be utilized in briefing visitors before their tour of the colonial area.

The center is expected to be ready for use by January 1. The one-story structure will be located between Williamsburg Inn and Williamsburg Lodge and will contain an auditorium to seat 400 persons, rest rooms and a lobby for exhibits and other interpretive matter.

Rotary Carnival Planned

Herndon, Va., July 16.—The Herndon Rotary Club has completed plans for its annual carnival at the Herndon School grounds July 21-26. Proceeds from the carnival will be used to finance youth activities in the comunity.

1400 Idle at Winchester

Winchester, Va., July 16.—F. W. Bailey of the local Virginia State Unemployment Service today said that approximately 1400 workers are unemployed in the Winchester area. Two-thirds of the unemployed are women, displaced seasonal food processing workers.

According to Bailey there is no immediate relief in sight. Employment in packing and processing apples this fall will be below normal because of a reduced fruit crop.

Prison Break Frustrated

Jessups, Md., July 16 (AP).—Three House of Correction prisoners were being held in close confinement today after an unsuccessful dash for freedom, which was thwarted when guards fired on them, wounding one.

Superintendent of Prisons Harold E. Donnell identified the men as:

Carlo De Angelis, 22, serving five years for attempted robbery.

Robert Thompson, 27, sentenced to three years for larceny.

Aldine Carroll, 27, serving 18 months on a burglary charge.

Donnell and Dr. L. J. Wright, the warden, said the attempted break occurred yesterday afternoon in the recreation area.

Cooperative to Meet

Fredericksburg, Va., July 16.—About 300 persons are expected to attend the annual meeting of the Morrisville Service of the Southern States Cooperative at Morrisville grade school at 8 p.m. July 22. The cooperative's annual report will be made, new members of the advisory board elected, and several addresses made.

Herndon Woman Named

Leonardtown, Md., July 16.—Mrs. George M. Boyd was named president of the Calvert County chapter of the Red Cross. Chapter officers will meet each Monday at the County Courthouse in Prince Frederick.

New Trial Denied

Norfolk, Va., July 16 (AP).—Motion for new trial for Jose Ossen, sentenced to five years' imprisonment on a bribery conviction January 29 this year, was overruled by Judge J. Hume Taylor in Corporation Court today.

Herndon Cannery Opens

Herndon, Va., July 16.—Herndon community cannery will be open at Herndon High School every Tuesday and Friday at 7:30. Appointments for canning must be made with Mrs. Jane Davis, supervisor, one day in advance.

Zebra Dies at 30

Baltimore, July 16 (AP).—Old Stripes, who at 30 was believed the oldest zebra in the United States, died today at Druid Hill Zoo of old age. Old Stripes came to Druid Hill from Africa in 1923.

Gun Death Held Suicide

Frederick, Md., July 16 (AP).—Medical Examiner Dr. R. W. Baer returned a verdict of suicide today in the death of Mrs. Violet Mathews who, police said, placed a shotgun against her chest and triggered it with a ruler. Her husband, 22-year-old William Mathews, said he was asleep when his 31-year-old wife shot herself. He offered no motive for her action.

Owings 4-H Club Elects

Leonardtown, Md., July 16.—Marjorie Jones has been named president of the Owings 4-H Club. Other officers for the coming year are: Margaret Trott, vice president; Barbara Kratz, secretary; Joan Harrison, game leader; Kitty Beck Kratz, song leader; and Doris McKenny, news reporter.

Scouts to See Canada

Winchester, Va., July 16.—Boy Scout Troop 9 will leave here August 3 on a 10-day camping trip through Canada, according to Scoutmaster Howard Rowe. They plan to go to Algonquin National Park by way of Niagara Falls, and return by the Thousand Islands and Watkins Glen.

W. and M. Gets ROTC

Williamsburg, Va., July 16 (AP).—An Army Reserve Officers Training Corps program will be inaugurated at William and Mary College this fall, giving the college its first ROTC unit in history.

Childress Convicted

Bedford, Va., July 16 (AP).—A Bedford County Circuit Court jury has convicted Leonard Childress, 22, of first degree murder in the shooting of Mrs. Lola Stinnett Ragland and recommended life imprisonment. The jury's verdict was returned after more than two hours' deliberation.

Federalists To Meet

Winchester, Va., July 16 (AP).—Thomas G. Scully, local attorney who recently was named president of the newly organized Virginia United World Federalists, said today a meeting of the executive council would be held at Orange July 27 to map plans for a State convention to be held in October.

Naruna Call Accepted

Front Royal, Va., July 16 (AP).—The Rev. Watson S. Wallace, pastor of Baptist churches in Bentonville, Browntown and Rileyville, has accepted a call to a group of churches at Naruna, Va. Before coming to Warren County four years ago, Wallace was pastor in Louisa County, Va. He will assume his new duties in Naruna September 1.

Firemen's Carnival Set

Middleburg, Va., July 16.—The Middleburg Fire Company will hold its annual carnival on the school grounds here July 28-August 2.

Concerts To Begin

Charlottesville, Va., July 16.—Miss Jean McNeill Carrington, Virginia pianist, will appear at 8 o'clock night in the first concert of a summer series sponsored by the University of Virginia School of Fine Arts. Miss Carrington was a featured soloist with the Syracuse Civic Symphony last summer and has appeared in recitals throughout Virginia.

200 Flying Saucers Advertise Sept. Fiesta in Falls Church

NO CAUSE FOR ALARM—About 200 "flying saucers" were scattered over Falls Church yesterday from an airplane to publicize the town's fall fiesta, to be held September 19-21. Above, Mike Chew, 6 (left), of 800 Berry st., Falls Church, passes one of the saucers which he retrieved from a tree to his brother, Gary. Fiesta profits will help residents buy land for public park

Falls Church was bombarded by 200 "supersonic flying saucers," at 4 p. m. yesterday.

The gadgets, which strongly resembled paper plates, were scattered from a low-flying plane and bore announcements of the town's "Fiesta" September 19-20-21 to raise funds for a public park.

C. F. Blanding, chairman of the Falls Church Park Planning Committee, said the three-day fiesta would include a country fair, flower shows, street dancing, parades, athletic events, historical pageant, and a tour of local historic homes.

The paper "saucers" were scattered over Falls Church yesterday by L. R. Eakin, wartime naval flier, who lives at 408 Linden la. Chairman Blanding urged children finding the plates to save them for free fiesta tickets.

The proposed Falls Church park would cover roughly 14 acres in the Tripps Run area. It will serve primarily as a family picnic and recreation area. Some playground facilities will be set up, in addition to fireplaces, tables and swings.

Wheat Loans Processed in Md. Counties

By The Associated Press

Loans on this year's wheat and barley crops are now being processed in county AAA offices, the State production and marketing administration of the Department of Agriculture announced yesterday at College Park, Md.

Administration officials pointed out farmers must have warehouse certificates before securing loans.

Loan values on wheat by grade and storage location are as follows:

Garrett County: for grades No. 1, No. 2 and No. 3: $2, $1.99, $1.97.

Allegany County: $2.01, $2, $1.98.

Anne Arundel, Calvert, Charles, Prince Georges, St. Marys, Somerset, Washington, Wicomico and Worcester counties: $2.03, $2.02, $2.

Carroll, Frederick and Harford counties: $2.04, $2.03, $2.01.

Baltimore, Caroline, Cecil, Dorchester, Howard, Kent, Montgomery Queen Annes and Talbot counties: $2.05, $2.04, $2.02.

At the same time the administration said headquarters had been established at Pocomoke, Worcester County, for the purchase of surplus potatoes. Farmers interested in obtaining white potatoes for crop feeding were advised to communicate with Claude Morris at College Park.

W. Va. Counties To Study Flood Control July 29

Charleston, W. Va., July 16 (AP). Plans initiating a coordinated flood control program in eastern West Virginia counties lying within the Potomac River region will be formed July 29 at a meeting in Romney, State Forester William B. Sayers announced today.

He emphasized, however, that the proposed work does not include engineering projects. It represents simply an effort to "initiate a sound action program to solve water problems in one section of the State" by improved land-management practices in nonfarm woodlands, Sayers added.

The program has been made possible by newly appropriated Federal funds distributed through the United States Forest Service to West Virginia, Maryland, Pennsylvania and Virginia.

Capt. E. A. Cruise Takes Command Of Air Station

Norfolk, Va., July 16 (AP).—Capt. Edgar A. Cruise took command of the Norfolk Naval Air Station and the Naval Air Bases of the Fifth Naval District this afternoon in brief exercises at the air station.

Preceding the formal change of command, 1500 officers and men of the four air facilities of the command marched in review before Captain Cruise and his predecessor, Capt. G. L. Compo.

Captain Compo has been assigned to the command of the naval air bases of Saipan, with additional duties as commander of Saipan and of the island of Rota, and as chief military government officer of Bonin, the Marianas and the subarea less Guam.

Cruise commanded the Carrier Shangri-La at the Bikini bomb tests last summer. The carrier sent up drone planes to make photographic records.

Veterans to Meet

The Ninth Infantry Division Association's D. C. chapter meets at 8:30 p. m. tonight in the club room of the Heurich Brewing Company, 26th and Water sts. nw. A television program will follow discussion of the association's business matters.

Mission Group Of Lutherans Picks Officers

Strasburg, Va., July 16.—Mrs. Chester Osborne of Roanoke was elected president of the Women's Missionary Society of the Lutheran Synod of Virginia at the society's fifty-fourth annual convention in St. Paul's Lutheran Church here this afternoon.

She succeeds Mrs. J. T. Frye of Wardensville, W. Va.

Mrs. A. A. Shutters of Edinburg, Va., was named vice president; Mrs. Ted H. Clark, Roanoke, reelected recording secretary, and Miss Mildred Alphin, Lexington, reelected secretary.

The invitation of the Marion Lutheran Church to hold next year's convention there will come before the body for action tomorrow.

The afternoon session today was devoted to the election of officers and other routine business, including reports from various synodical committees. After the supper tonight, a vespers sesesion was held, with an address by Miss Frances Dysinger of Philadelphia, promotion secretary of the Women's Missionary Society of the United Lutheran Church of America.

There will be another business session tomorrow morning, followed by addresses by Miss Genevieve Silcox and the Rev. J. J. Scherer, D.D., of Richmond, president of the Lutheran Synod of Virginia. The final business session is scheduled tomorrow afternoon.

Ocean City Man Convicted Under Sales Tax Law

Ocean City, Md., July 16 (AP).—Benjamin Shoemaker, first person to be tried on charges of violating Maryland's two per cent sales tax law, was found guilty today by Magistrate James B. Robbins.

Robbins suspended a $25 fine on payment of costs.

Officials said Shoemaker, a boardwalk vendor of frozen custard, had been warned three times to apply for a sales tax license.

Defense Attorney Harry Cropper, jr., contended the boardwalk adjacent to the frozen custard establishment did not constitute "premises." Food bought for consumption off the premises is not taxable under the law.

Rebuilding Planned In City Quake Hit

Bogota, Colombia, July 16 (AP).—Public and private agencies were planning reconstructions in the southern city of Pasto today, where four earthquake shocks Monday caused damage estimated by a former provincial governor at one million pesos ($580,000).

Twelve persons received injuries, nearly all minor. Most of the city's normal activities were reported disrupted only temporarily despite the panic of the first few hours.

Senate Passes Bill On Delayed Paychecks

The Senate yesterday passed an emergency bill intended to provide delayed paychecks for thousands of Government workers, pending final action on nine big departmental appropriation bills.

The stop-gap measure must go back to the House for agreement on a minor Senate amendment before it can be sent to the White House. It would allow unfinanced Government agencies to meet past-due payrolls for the first half of July.

Italians Arrest 12 Youths

Rome, July 16 (AP).—Italian political police arrested 12 youths and seized a number of illicit arms caches today in a nationwide drive against neo-Fascism.

4645 Lose Permits Under New Md. Law

Annapolis, Md., July 16 (AP).—The Department of Motor Vehicles reported today it had suspended 4645 owners' and operators' licenses as of June 30 under the new State financial responsibility law.

The report covered the first full fiscal year of operations under the law which makes a driver responsible for damages and physical injuries to others after he has been involved in an accident resulting in more than $50 damages or physical injuries.

During the fiscal year, 60,264 accident reports were processed by the financial responsibility law division. There were 18,205 notices of suspension sent, but 9566 of these were closed afterward.

Included among the drivers and owners whose licenses were suspended were 963 out-of-State drivers and 3682 Marylanders.

There were 428 cases closed and 376 suspensions rescinded at the end of the legal suspension period.

The fund received $246,897 during the year and disbursed $61,612.

Henry N. Gries

Tulsa, Okla., July 16 (AP).—Henry N. Gries, 67, prominent oil man, died at his home early today.

Gries was president of the Deep Rock Oil Co. and the Burke-Gries Corp. A native of Buffalo, N. Y., is survived by his widow and a daughter, Mrs. James McBirney of Tulsa, and a sister, Mrs. Nora Koche of Buffalo.

World Nonstop Flight Planned, Refueling in Air

New York, July 16 (INS).—Two young pilots announced today they will try to fly around the world nonstop in a 100-horsepower monoplane which will be refueled while in flight.

The two fliers, Ted Thompson, of Belle Glade, Fla., and Hunter C. Moody, of Decatur, Ill., both 35, said they have planned the flight to prove the durability of small aircraft.

They said they expect to make the 20,672-mile flight in about 10 days. They will take off from LaGuardia Field on August 15 and will take on fuel from other planes at Gander, Shannon, Athens, Karachi, Hongkong, the Aleutians and Alaska.

Thompson, a wartime ferry pilot, and Moody, also a former Army flier, said the most hazardous portion of the flight will be from Gander to Shannon, a distance of 1969 miles.

Too Lenient Deal For Japs Not Good, Nippon Times Says

Tokyo, July 16 (AP).—A Tokyo newspaper commented today that "too lenient a treatment" of Japan by her conquerors might not be good for the country.

The Nippon Times, after expressing hope of an early peace treaty and approving an occupation program which avoids "harsh and unjust treatment," observed:

"Too lenient a treatment on the other hand might leave unremoved some of the institutions and leadership which were responsible for evils of the old regime and make possible regrowth of these undemocratic forces. Not only would such a reactionary development cause a revival of international distrust and suspicion, but it would also be farthest from desires of Japanese themselves who already have suffered too much from the mistakes of their former leaders."

Dead Fish Litter Sarasota Beaches In Mystery Plague

Sarasota, Fla., July 16 (AP).—Dead and decaying fish littered Sarasota County beaches today as the result of a mysterious plague.

City workers have been scooping up the odorous mass along the sea wall in front of the city and Sarasota Bay itself is dotted with innumerable bodies of fish.

The plague seems to be moving steadily northward aided by prevailing winds.

Most of the dead fish are small, of the Spanish whiting and grunt variety, with a few eel and larger fish.

Plankton has been mentioned as possible cause but there has been no authoritative statement on the situation.

Medal of Honor Winner Reenlists

Richmond, Va., July 16 (AP).—The central examining station here has announced the reenlistment of its first Medal of Honor winner, Junior J. Spurrier, of Bluefield, W. Va.

Spurrier, a technical sergeant in the infantry in the recent war, enlisted for assignment with the Army Air Forces at Langley Field.

The 6-foot-1-inch veteran was given the Nation's highest award for his single-handed capture of the German-occupied town of Achain, France, after killing 25 Germans and capturing 20 others.

Peronist Asks Probe Of Argentine Press

Buenos Aires, July 16 (U.P.).—A congressional investigation into the financial setup of every newspaper, magazine and news agency in Argentina was asked today in the Chamber of Deputies by Peronist Jose Visca.

It was recalled that the nationalist newspaper La Tribuna was closed recently by the government on the grounds of failure to contribute to the newspapermen's pension fund as provided by law. It was closed shortly after it began a series of strong attacks against "economic czar" Miguel Miranda, president of the Central Bank.

400-Pound Safe With $3000 Stolen From Culpeper Cafe

Special to The Post

Culpeper, Va., July 16.—The 400-pound safe of the Ritz High-Hat Restaurant here was carted off by thieves early today, with contents valued at over $3000.

The theft was reported today by Mr. and Mrs. John Plevakis, proprietors, who found the main door of their restaurant forced open, apparently with a pinch bar. Change in two cash registers was untouched, but 25 cartons of cigarettes also were taken, they said.

Plevakis said the safe, 20-inches square by two feet high, contained $2500 in bills; two glass banks, each containing about $50 in coins; a $10 gold piece; eight silver dollars, and a $100 war bond.

Also in the safe, he told police, were insurance policies, the deed to the restaurant property, two yellow-gold watches worth $75 each, and a necklace valued at $100.

Police said the safe was apparently rolled to the door on its own rollers and then lifted into a waiting automobile or truck. The police broadcast a lookout for the safe.

Mrs. Kingsley Dies; Wife of Railroad Head

Mrs. Mary Amos Tumlin Kingsley, 54, of 412 N. Cherry st., Falls Church, wife of the president of the board of the Norfolk & Southern Railway, died in Virginia Beach, Va., Tuesday.

Mrs. Kingsley accompanied her husband, Joseph T. Kingsley, to Virginia Beach where he was to attend meetings of the board of the Norfolk & Western Railway and Bus Corp.

She was born and educated in Columbus, Ga., but had lived in Washington for more than 20 years. She had been ill for some time.

Mrs. Kingley is survived by her husband and three children, Col. Joseph T. Kingsley, jr., USA, Chevy Chase; Mrs. Meta Kingsley Humphreys, West Point, N. Y., and Miss Mary Lee Kingsley, Falls Church; her mother, Mrs. John W. Tumlin, sr., Columbus, Ga.; a brother, John W. Tumlin, Columbus, Ga., and a sister, Miss Billie B. Tumlin, of Atlanta, Ga.

Arrangements for the funeral have not been completed.

Sister Catherine Flynn

Solemn requiem mass for Sister Catherine Flynn, 64, of the Daughters of Charity of St. Vincent de Paul, who died Monday in Providence Hospital, will be celebrated today at 9 a. m. in the chapel of the St. Ann's Infant Home, 2200 California st. nw. Burial will be in Mount Olivet Cemetery.

Sister Catherine spent 33 years at St. Rose's school—which last year became St. Ann's Infant Home—teaching classes in sewing and dressmaking.

On expert needlewoman, she and her pupils visited the White House on several occasions to present wives of Presidents with monograms they had made.

Survivors are three sisters, Mrs. Gertrude, Grimont, Upper Darby, Pa.; Marie Newell, Atlantic City, N. J., and Sister Kathleen, I. M. H., Immaculata, Pa. Also surviving are two nieces who are Daughters of Charity, Sister Teresa of Wilmington, Del., and Sister Eugenia, who is at the St. Ann's Infant Home here.

Mrs. Maude Wiltshire

Fredericksburg, Va., July 16.—Funeral services were held at New Hope Baptist Church today for Mrs. Maude E. Wiltshire, 59, who died Monday at her home in Mine Run. Mrs. Wiltshire is survived by her husband, J. E. Wiltshire; five sons, Orville I. Wiltshire of Mine Run, R. Boyd Wiltshire of Fredericksburg, J. Ernest Wiltshire of Portsmouth, and Roy M. and James L. Wiltshire of Arlington; her mother, Mrs. Ella C. Mason of Alexandria, and three sisters and seven brothers.

Charles W. Foltz

Berryville, Va., July 16.—Funeral services will be held here tomorrow for Charles William Foltz, 23, who died in Winchester Hospital yesterday of injuries suffered when a taxi he was driving struck a tree last Thursday. Foltz, a native of Hampshire County, Va., is survived by his parents and six brothers and sisters.

Federation Head Named

Blacksburg, Va., July 16 (AP).—Mrs. O. W. Addington has been named treasurer of the Blacksburg Community Federation to succeed Mrs. John D. Pendleton, resigned.

What's Going On and Where

Activities for Servicemen

Victory Canteen for Servicemen, 1113 Pennsylvania ave. nw., games and refreshments, 7 to 11 p. m.

Penthouse USO, 17th and K sts. nw., picnic; leave club at 6:15 p. m.

Army and Navy USO, 1911 H st. nw., hospital parties, 6:30 p. m.; swimming at Meridian Hill, 7:15 p. m.; Watergate Concert, 8 p. m.

Salvation Army USO, 801 Market space nw. (8th and Pennsylvania ave. nw.), closing reception and banquet, 7:30 p. m.

Art Galleries and Exhibits

Library of Congress, 1st and East Capitol sts., open 9 a. m. to 10 p. m.

National Gallery of Art, 6th st. and Constitution ave. nw., open 10 a. m. to 5 p. m.

Smithsonian Institution, 10th st and Independence ave. nw., open 9 a. m. to 4:30 p. m.

S. J. Jennings, Rail Employe, Is Fatally Hurt

Lynchburg, Va., July 16 (AP).—Samuel J. Jennings, 65, of Evergreen, who lost his legs in an accident while serving as a Norfolk & Western train conductor 41 years ago, died in Virginia Baptist Hospital at 6 a. m. today, the victim of another accident in the employ of the same company.

A boiler which Jennings attended as pumper at Evergreen blew up yesterday and he suffered severe scalds and first degree burns which caused his death. He had served as pumper there for the past 36 years.

The previous accident which cost Mr. Jennings his legs occurred at Lowry in 1906.

Funeral services will be held at Evergreen Baptist Church tomorrow afternoon with burial in Evergreen Cemetery.

Card of Thanks

KLEIN, JOSEPH J. F. I wish to express my appreciation to my many friends, neighbors, Holy Name Society, and League of the Sacred Heart of the Sacred Heart Church for their expressions of sympathy in the bereavement of my beloved husband, JOSEPH J. F. KLEIN.
Mrs. FLORA B. KLEIN.

Died

ALLEN, RODNEY WAYNE. On Wednesday, July 16, 1947, RODNEY WAYNE ALLEN, age 14 months, beloved son of Elvis and Edith May Allen, of 202 Que st. nw. Services from the Timothy Hanlon funeral home, 641 H st. ne., on Friday, July 18, at 12 noon. Interment Fort Lincoln Cemetery.

BLUMKE, LAURA M. On Monday, July 14, 1947, at Georgetown University Hospital, LAURA M. BLUMKE, the beloved wife of William A. Blumke. Remains resting at Chambers Georgetown funeral home, 31st and M sts. nw., until Thursday, July 17, at 10 a. m. Graveside services at Arlington National Cemetery at 10:30 a. m.

BOWDLER, JULIA. On Wednesday, July 16, 1947, at her residence, 805 B st. se., JULIA BOWDLER, beloved wife of the late William T. Bowdler and mother of Miss Louise E. Bowdler. Friends may call at her late residence until 8 a. m., Saturday, July 19. Services at the Lee funeral home, 4th st. and Massachusetts ave. ne., at 11 a. m. Relatives and friends invited. Interment Rock Creek Cemetery.

BROWN, ROYSTON M. On Tuesday, July 15, 1947, at Casualty Hospital, ROYSTON M. BROWN, the beloved husband of Florence Brown. Remains resting at Chambers funeral home, 517 11th st. se., until Thursday, July 17, at 10 p. m. Services and interment, Huntington, W. Va.

BUMGARDNER, KENNETH LEROY. On Tuesday, July 15, 1947, at his residence, 822 A st. se., KENNETH LEROY BUMGARDNER, the beloved son of Gilbert and Alma A. Bumgardner and brother of Janet Lois Bumgardner. Services at Chambers funeral home, 517 11th st. se., on Friday, July 18, at 2:30 p. m. Interment Washington National Cemetery.

CALLAHAN, ANNA M. On Wednesday, July 16, 1947, ANNA M. CALLAHAN, beloved wife of Harry A. Callahan and mother of Miss E. Page Gilmore. Services at Chambers funeral home, 517 11th st. se., on Saturday, July 19, at 10 a. m. Relatives and friends invited to attend. Interment Fort Lincoln Cemetery.

CAMERON, CARL L. A special communication of Stansbury Lodge, No. 24, FAAM, will be held in the temple in Brightwood on Thursday, July 17, 1947, at 10:30 a. m. to attend the funeral services of our late brother, CARL L. CAMERON. By order of
J. ALFRED COLLINS, Worshipful Master.
Attest: S. HARRY BAKER, Secy.

DEANE, ELAIN LOUISE. On Monday, July 14, 1947, MRS. ELAINE LOUISE DEANE of 1352 Newton st. nw., wife of Harry S. Deane, mother of Leslie Elaine Deane, daughter of Harry S. Haskell. Services at the S. H. Hines Co. funeral home, 2901 14th st. nw., on Wednesday, July 16, at 1 p. m. Interment Arlington National Cemetery.

EMMETT, ELIZABETH E. Suddenly, on Monday, July 14, 1947, at her residence, 2223 Nichols ave. se., ELIZABETH E. EMMETT, beloved wife of William F. Emmett, mother of Joseph N. Emmett and grandmother of William J. Emmett. Friends may call at her late residence, where services will be held on Thursday, July 17, at 10 a. m. Relatives and friends invited. Interment Cedar Hill Cemetery. Mattingly funeral services.

GAEKE, JEROME FRANCIS, PHM/2, U. S. Navy. On Tuesday, July 15, 1947, USMC Bethesda Medical Center, JEROME FRANCIS GAEKE. Funeral and interment Dayton, Ohio. Services by Chambers.

GIOVANNETTI, SILVIO J. Suddenly, on Tuesday, July 15, 1947, SILVIO J. GIOVANNETTI, beloved husband of Lula M. Giovannetti and father of Silvio V., Carlton A., Edward F. and Thelma M. Giovannetti and brother of Marie Geraci. Funeral from the T. F. Costello funeral home, 1722 North Capitol st., on Saturday, July 19, at 8:30 a. m. Requiem mass at St. Martin's Church at 9 a. m. Interment Mount Olivet Cemetery.

HEAD, VERDIE I. On Wednesday, July 16, 1947, in Garfield Hospital, VERDIE I. HEAD, of 1809 Park rd. nw., beloved daughter of Annie E. Head and the late George W. Head and sister of Warren G. Head. Services at the S. H. Hines Co. funeral home, 2901 14th st. nw., on Saturday, July 19, at 2 p. m. Interment Cedar Hill Cemetery.

HEIL, ANDREW W. On Tuesday, July 15, 1947, at his home, Washington Grove, Md., ANDREW W. HEIL, the beloved husband of Myra Beeman Heil, father of Mrs. Marjorie B. Samperton and Mrs. Elizabeth B. McDermott, Washington, D. C. He is also survived by two grandsons, Edward A. and John S. Samperton; one granddaughter, Mrs. William Bennik; two great-grandsons, Edward A. and Terry A. Samperton; one sister, Mrs. Lula C. Wood, Pittsburgh, Pa. Funeral services on Friday, July 18, at 10 a. m., at the Washington Grove Methodist Church. Interment Rock Creek Cemetery.

HOLADAY, ORO OVERHOLTZER. On Monday, July 14, 1947, at U. S. Marine Hospital, Baltimore, Md., ORO OVERHOLTZER HOLADAY, beloved wife of the late Joseph A. Holaday of 4608 Windsor lane, Bethesda, Md., and mother of Mrs. Mary H. Murray, Mrs. Oro H. Stewart, Joseph A. and Duncan A. Holaday. Remains resting at the Bethesda funeral home of Wm. Reuben Pumphrey, Bethesda, Md., where funeral services will be held Thursday, July 17, at 10:30 a. m. Interment Arlington National Cemetery.

JENNINGS, SARAH A. On Tuesday, July 15, 1947, at the home of her son-in-law, John Joseph Saunders, 2815 39th st. nw., Mrs. SARAH A. JENNINGS, beloved wife of the late Patrick J. Jennings and mother of Mrs. Edwin Kraft of Brooklyn, N. Y.; James J. and John A. Jennings of Wilkes-Barre, Pa. She is also survived by two sisters and two brothers. Prayers at the above residence on Friday, July 18, at 9 a. m., thence to St. Ann's Church, 4400 Wis. ave., where the holy sacrifice of the mass will be offered at 9:30 a. m. Interment St. Mary's Cemetery, Wilkes-Barre, Pa., on Saturday, July 19, at 10 a. m. Relatives and friends invited. Arrangements by the J. T. Clements funeral home.

KINGSLEY, MARY AMOS TUMLIN. On Tuesday, July 15, 1947, at Virginia Beach, Va., MARY AMOS TUMLIN KINGSLEY of 412 North Cherry st., Falls Church, Va., beloved wife of Maj. Joseph T. Kingsley, daughter of Mrs. Lee and the late John W. Tumlin and mother of Mrs. Meta Humphrey of West Point, N. Y.; Col. Joseph T. Kingsley, jr., of Washington, D. C., and Miss Mary Lee Kingsley of Falls Church, Va.; also surviving is one brother, Jack Tumlin of Norfolk, Va.; one sister, Miss Billie Tumlin of Atlanta, Ga., and two grandchildren, Joseph T. Kingsley 3d and James Humphrey. Notice of funeral later.

LAFFERTY, THOMAS. Suddenly, on Wednesday, July 16, 1947, at Walter Reed General Hospital, THOMAS LAFFERTY of 4529 Kansas ave. nw., beloved husband of Fidelia Lafferty and father of Thomas J. Lafferty. Funeral from the Collins funeral home, 3821 14th st. nw., on Friday, July 18, at 8:15 a. m. Requiem mass at St. Gabriel's Church at 8:45 a. m. Relatives and friends invited. Interment Arlington National Cemetery.

LAW, JAMES E., JR. Suddenly, on Tuesday, July 15, 1947, at his residence, 305 Webster st. nw., JAMES E. LAW, JR., beloved husband of Mrs. Vivian M. Law and father of Stephen M. and Sharon A. Law. He also is survived by his father and mother, Mr. and Mrs. James E. Law. Remains resting at Hysong's funeral home, 1300 N st. nw., where services will be held on Thursday, July 17, at 2 p. m. Relatives and friends invited to attend. Interment Arlington National Cemetery.

MAY, ROBERT H. On Tuesday, July 15, 1947, at his residence, 1436 Columbia rd. nw., ROBERT H. MAY, beloved husband of Annabel S. May. Services at the S. H. Hines Co. funeral home, 2901 14th st. nw., on Thursday, July 17, at 10 a. m. Interment Arlington National Cemetery.

McCLURE, HARRY B. On Monday, July 14, 1947, HARRY B. McCLURE of 2014 Perry st. ne., beloved husband of Hannah K. McClure, father of C. H. Wells, stepfather of Harry and Thomas Dickson, Mrs. E. T. Williams and John E. Miller. Services at the S. H. Hines Co. funeral home, 2901 14th st. nw., on Thursday, July 17, at 1 p. m. Interment Cedar Hill Cemetery.

NOTHEY, ANNIE L. On Tuesday, July 15, 1947, ANNIE LUCY NOTHEY, beloved wife of the late George W. Nothey, mother of Miss Abbie R. Nothey, Mrs. Edna Renfro and Melvin Louis Nothey; sister of Mrs. Ada Corbin, grandmother of Donald Nothey and Doris Merritt. Friends may call at her late residence, 701 Kentucky ave. se., where services will be held on Friday, July 18, at 11 a. m. Relatives and friends invited. Interment Congressional Cemetery.

POORE, JOHN W. On Wednesday, July 16, 1947, at Providence Hospital, JOHN W. POORE of 1220 Eye st. ne., beloved husband of Mary Ann Poore (nee Jameson), father of Mrs. J. R. Seabolt, Mrs. M. Pasquerette, Mrs. Hazel Smith and John W. Poore, jr., brother of D. Gabriel. Funeral from the Timothy Hanlon funeral home, 641 H st. ne., on Friday, July 18, at 8:30 a. m. Requiem mass at Holy Name Church at 9 a. m. Relatives and friends invited. Interment Cedar Hill Cemetery.

SANDS, JAMES O. On Monday, July 14, 1947, at his residence, Columbia Park, Landover, Md., JAMES O. SANDS, the beloved husband of Jessie Sands, stepfather of Marshall, Tommie and Johnny Mullins and brother of Mrs. Clara Di Salvo (nee Sands), uncle of Thomas, Robert and Angelo Di Salvo. Services at Chambers funeral home, 517 11th st. se., on Friday, July 18, at 10 a. m. Interment Washington National Cemetery.

SANGSTON, MARGARET HILBUS. On Monday, July 14, 1947, MARGARET HILBUS SANGSTON of 8509 Linwood pl., Chevy Chase, Md., wife of the late Howard Sangston, mother of H. Earl Sangston of Chevy Chase, Md., grandmother of Joyce Sangston and Beverly Sangston, Chevy Chase, Md. Services at the S. H. Hines Co. funeral home, 2901 14th st. nw., on Thursday, July 17, at 2 p. m. Interment Glenwood Cemetery.

SEELY, HILDA B. On Tuesday, July 15, 1947, at her residence, 1474 Columbia rd. nw., HILDA B. SEELY, the beloved wife of William W. Seely, daughter of Mrs. J. H. Hindle, sister of Mrs. J. J. Neal, both of Clearwater, Fla., and Malcolm J. Hindle, of Needham, Mass. Services at the S. H. Hines Co. funeral home, 2901 14th st. nw., on Friday, July 18, at 10 a. m. Interment Mount Hope Cemetery, Bangor, Me.

SHREVE, DR. EDGAR HARTLEY. On Tuesday, July 15, 1947, at Alexandria Hospital, DR. EDGAR HARTLEY SHREVE, son of the late Dr. and Mrs. Charles Shreve and brother of Dr. W. A. Shreve of Washington, D. C. Funeral from St. Mary's Catholic Church on Friday, July 18, at 10 a. m. Interment Arlington National Cemetery.

SIMS, HENRY COY. Suddenly, on Wednesday, July 16, 1947, at his home, 503 West Montgomery ave., Rockville, Md., HENRY COY SIMS, beloved husband of Olivia K. Sims. Remains resting at the Colonial funeral home of Wm. Reuben Pumphrey, Rockville, Md. Funeral services at Fort Myer Chapel, Arlington, Va., on Friday, July 18, at 10:30 a. m. Interment Arlington National Cemetery.

THATCHER, HUGH F. On Tuesday, July 15, 1947, at Mount Alto Hospital, HUGH F. THATCHER, beloved husband of Marie M. Thatcher and father of Ella, Joseph Robert, Hugh, Marie, Carl, David, Dorothy and Donald Thatcher. Remains resting at Chambers' funeral home, 517 11th st. se., until Friday, July 18, at 1 p. m. Services at the Grace Church of the Nazarene, Capitol Heights, Md., at 2 p. m. Interment Cedar Hill Cemetery.

TURNER, KATHLEEN G. On Tuesday, July 15, 1947, at Doctors Hospital, KATHLEEN G. TURNER, beloved mother of Gordon C. Turner, and sister of Mrs. Jessie Day. Remains resting at Hysong's funeral home, 1300 N st. nw. Funeral services will be held at the Church of Our Savior, 16th and Irving sts. ne., on Friday, July 18, at 2:30 p. m. Relatives and friends invited to attend. Interment Cartersville, Ga.

WAUGH, HELEN TETLOW. Suddenly, on Wednesday, July 16, 1947, at Baltimore, Md., HELEN TETLOW WAUGH, beloved cousin of Pearl G., Catherine E. and Dorothy G. Griffin of 31 Howard ave., Kensington, Md. Remains resting at the Bethesda-Chevy Chase funeral home of Wm. Reuben Pumphrey, Bethesda, Md. Funeral services at Christ Episcopal Church, Kensington, Md., on Saturday, July 19, at 11 a. m. Interment Rockville Union Cemetery.

WEAVER, FRANK G. On Wednesday, July 16, 1946, at Sibley Hospital, FRANK G. WEAVER of 37 Franklin st. ne., beloved husband of Edna Dorsey Weaver and father of Robert William Weaver, brother of Mrs. Beatrice Wieneke, Mrs. Alice Fowler and Mrs. Ruth Spigel. Services at the S. H. Hines Co. funeral home, 2901 14th st. nw., on Saturday, July 19, at 10 a. m. Interment Glenwood Cemetery.

WILLIAMS, EDWARD N. On Tuesday, July 15, 1947, EDWARD N. WILLIAMS, of 1816 Park rd. nw., husband of Margaret R. Williams, father of Don Edward Williams, son of Mrs. Richard Cromwell, brother of Mrs. Ruth Gabler. Services at the S. H. Hines Co. funeral home, 2901 14th st. nw., on Friday, July 18, at 1 p. m. Interment Oak Hill Cemetery.

WILLIAMS, HARRY I. (FRITZ). Suddenly, on Wednesday, July 16, 1947, HARRY I. (FRITZ) WILLIAMS, beloved husband of Mabel M. Williams, father of Frederick N. Williams, son of Frederick J. Williams. Friends may call at the Robert A. Mattingly funeral home, 131 11th st. se., where services will be held on Saturday, July 19, at 11 a. m. Relatives and friends invited. Interment Cedar Hill Cemetery.

WINOKOUROFF, JOHN. On Tuesday, July 15, 1947, at Georgetown Hospital, JOHN WINOKOUROFF. Friends may call at Gawler's chapel, 1750 Penn. ave. nw., where services will be held on Thursday, July 17, at 8 p. m., and on Friday, July 18, at 10 a. m. Interment Rock Creek Cemetery.

—Deaths—

Announcements of Services by Chambers

Deceased	Undertaker
Greer, James A.	W. W. Chambers Co.
DeThierry, Rose	W. W. Chambers Co.
Justice, Charles M.	W. W. Chambers Co.
Blumke, Laura	W. W. Chambers Co.
Lee, Thomas J.	W. W. Chambers Co.
Butler, Frank W.	W. W. Chambers Co.
Clark, Anna L.	W. W. Chambers Co.
Sands, James O.	W. W. Chambers Co.
Thatcher, Hugh	W. W. Chambers Co.
Butler, William F.	W. W. Chambers Co.
Bumgardner, Kenneth	W. W. Chambers Co.
Brown, Royston	W. W. Chambers Co.
Callahan, Anna M.	W. W. Chambers Co.
Caswell, Infant	W. W. Chambers Co.
Gaeke, Jerome F., U.S.N.	W. W. Chambers Co.
Hollingsworth, Roy L.	W. W. Chambers Co.

Funeral Designs

GUDE BROS. CO., Florists
1212 F ST. N.W. NA. 4276

GEO. C. SHAFFER
Expressive Floral Tributes. Moderate prices. Open evenings and Sundays.
900 14TH ST. N.W. NA. 0106

Funeral Directors

J. WILLIAM LEE'S SONS CO.
CREMATORIUM
FUNERAL DIRECTORS
4TH AND MASS. AVE. N.E. LI. 5200

In Case of Death
Call
Chambers
One of the Largest Undertakers in the World
Complete Funerals $95 to $2,000
Four Large Funeral Homes
Phone CO. 0432

SINCE 1841
A finer service at lower cost
BIRCH
ARCHER L. HAYCOCK, MGR.
Funeral Service
3034 M STREET N.W.
TEL. MICH-0096

NOW See...

argus C3
All the thrill of 35 mm. PLUS—Coated, color-corrected anastigmat f 3.5 lens—Gear-controlled shutter, 1/10 to 1/300, and bulb—Quick detachable synchronized flash—Built-in range finder, lens-coupled, fool-proof focusing. Color or black and white
Price: $74.71 With Case, Excise Tax Included
FREE! Camera Catalog 1947-8 Edition
Largest stock in all types of cameras, movie equipment and supplies.
• Own Repair Shop
• Finest Photofinishing
Headquarters for All Camera and Movie Fans
Brenner
933 PA. AVE. N.W.
OPP. DEPT. OF JUSTICE RE. 2434

Wedding Bells Ring

Miss Yvonne Britt, daughter of Mrs. Helen Britt of Honolulu and Washington, was married on July 6 in Bolling Field Chapel to Maj. Frank George Latawiec, AAF, son of Mrs. Julius Dennison of Philadelphia, Pa.

Chaplain George J. Cameron, AAF, performed the double ring ceremony and a reception followed at Officers' Club at the Navy Yard.

Given in marriage by Capt. Richard Stewart Hooker, USMC, the bride wore ivory satin embroidered with seed pearls, a pearl coronet holding her veil, and carried white roses and orchids. Miss Margaret Randall, maid of honor, and Misses Doris Carl and June Danglade, bridesmaids, were costumed in aqua and carried Shasta daisies. Joseph Dennison was best man and ushers were William Britt and Capt. Campbell Jackson, AAF.

Chase Statler.

MRS. FRANK LATAWIEC
. . . Carried Shasta daisies

Boyd—Phillips

Chevy Chase Baptist Church yesterday afternoon was the scene of the wedding of Miss Reva Ann Phillips, daughter of Mr. and Mrs. George Andrews Phillips of Purcellville, Va., to Frederick John Boyd, son of Mr. and Mrs. Edwin Rush Boyd of Warren, Pa. The Rev. Edward O. Clark officiated.

Given in marriage by her father, the bride wore a white crepe gown and carried white roses. The newlyweds are on their wedding trip to New York City.

Mrs. Boyd attended Mary Washington College and her husband attended American University.

Harris & Ewing

Mrs. Lincoln A. Stewart, the former Miss Mary Margaret Judd, who was married July 5 in the chapel at Fort Myer. Mr. and Mrs. Stewart will make their home in Parlin, N. J.

John Winant, Jr. Weds Miss Perret

Geneva, July 16 (AP).—John G. Winant, jr., son of the former ambassador to London, and Miss Janine Perret of Geneva were married in the American Episcopal Church at noon today.

Members of their immediate families, a few friends and the United States Minister to Switzerland, Leland Harrison, attended the ceremony. The couple, who met nine years ago during the winter sports season at Grindelwald, Switzerland, plan to leave for a honeymoon in France after a reception.

Captain's Orders

'Beard' Serving Whiskery Sours In Celebration

By Mary Van Rensselaer Thayer

WASHINGTON'S most luxurious beard is giving a cocktail party this afternoon. Its owner, Charles Evans, has been promoted from commander to captain in the British Navy and wants to celebrate. The beard itself is almost strawberry auburn, its curly profusion persuaded to a sharp point.

Why the captain wears a beard is a moot question. Envious, less virile males insist he's hiding something—possibly a receding chin. Others, more charitably inclined, believe that Angele, his luscious Greek wife, never having seen her husband beardless, refuses to answer for her affections should he shave it off.

They met, courted, married in Egypt during the war when The Beard was attached to an aircraft carrier. Later his command was in Florida, where British sailors were given refresher courses in new naval warfare by our officers. Right now The Beard ornaments the British Embassy as assistant naval air attache.

Up on Capitol Hill, humor lards serious discussions on rare occasions. Yesterday Vermont's salty Senator Flanders, a firm Republican, mentioned his recent campaign. Zipped back Wyoming's O'Mahoney, star of the Democratic diadem, "Do you have to campaign in Vermont?" Flanders laughed. "Naturally I'm referring to the primaries, Senator!"

Exotic Fashion Tip

PRINCE ABDULLAH OF YEMEN, who is pulling out of town tomorrow, came here primarily to promote friendly relations, to seek economic assistance and to foster commerce. American experts are well aware of the minerals and possibly oil buried under Yemen's silver sands.

But to you and me, Yemen's most stimulating export is Mocha, so super de luxe that coffee fiends practically inhale the last drop. Incidentally, the fashion conscious might snap up a hint from the Prince's costume. He wears a vivid green sash spangled with gold. It's the holy color of Islam and would brighten up those dark "basic" dresses fashion magazines insist on our buying.

Balkan Torrid Zone

HOT SPOT Trieste, overlooked in the present fracas in Greece, is going to have one of our best men as consul. He's Robert Joyce and has had a great deal of Balkan experience.

With Lieut. Col. Charlie Thayer, brother-in-law of the State Department's Russian expert, "Chip" Bohlen, he arrived in Yugoslavia before VE-Day, helped set up our embassy. Joyce's wartime trips, all satisfyingly hush-hush, took him all over central and eastern Europe. He left the State Department for a while but returned to the fold last autumn.

The Joyces will be off to Trieste next week and they'll have to put up at a hotel; the housing crisis is acute there, as everywhere else. Slim, gentle Mrs. Joyce is possibly the only woman to solve what to do with a peasant blouse. Her husband brought her a black, white and sequinned beauty from Romania. Mrs. Joyce dug up an Italian seamstress who reduced the voluminous sleeves to shoulder caps, inserted the leftover material as panels in a plain chiffon skirt.

By the time the Joyces get to Trieste the International Relief Organization, which takes over some of the UNRRA chores, will be functioning. Dick Allen, its handsome chief, has left for Europe, and will be followed by 56 experts in rehabilitation. They'll be divided among Austria, Italy and Poland with a single representative in Trieste.

Callouses for Michael?

ROMANIA'S Communist-controlled government arrested most of the opposition leaders as they tried to fly to another country. If there had been a ray of hope they never would have dreamed of leaving Romania. Their attempted flight means, perhaps, that 25-year-old King Michael will be forced to leave within the next few weeks.

Unlike his father, former King Carol, Michael hasn't a cent of his own outside the country—and the Communists will surely seize his private art collection, which is worth millions. But good-looking Michael can make his way anywhere. He's an expert mechanic and electrician and can drive a car or plane with the skill of a Rickenbacker.

He also composes music and is a minor expert on Hollywood. He longs to go there and not long ago said, quite sincerely, "I'm afraid they wouldn't like me in Hollywood!"

With all his personal assets he's sure to be happier, have more fun and generally be more successful as an unemployed king than in his present full-time job.

Mrs. H. Smith, Henry W. Riley Are Married

Mrs. Harold D. Smith and Henry W. Riley, assistant treasurer of the International Bank for Reconstruction and Development, were married in a quiet ceremony Tuesday. Only members of the couple's immediate families attended the wedding, which took place at 9:30 a. m. in the home of the bridegroom's daughter, Mrs. Gordon Roberts, in Charlottesville, Va., and was followed by a breakfast at the Farmington Country Club.

Mrs. Riley's first husband was former Director of the Budget and was vice president of the International Bank at the time of his death last January. The bride has four children by her first marriage—Lawrence, 18; Mary Ann, 17; Sally, 12, and Virginia, 8. Mr. Riley, who was a widower, has two children—Mrs. Roberts and a 12-year-old son, Henry, jr.

After a short honeymoon in Virginia, Mr. and Mrs. Riley will make their home at 3125 N. Abingdon st., Arlington.

Virginia Jones Becomes Bride Of C. H. Smith

Carroll Photo

MRS. CLARENCE H. SMITH, Jr.
. . . Wore white marquisette

The Northminster Presbyterian Church, decorated with white roses and palms and lighted with candles, was the setting for the wedding last evening of Miss Virginia Chapin Jones, daughter of Mr. and Mrs. William Sidney Jones, and Clarence Hersey Smith, jr. The bridegroom is the son of Mr. and Mrs. C. L. Smith of Washington.

Mr. Jones gave his daughter in marriage. She wore a white marquisette gown with Chantilly lace inserts, the skirt ending in a train.

Her finger-tip veil of illusion was held by a tiara of orange blossoms. She carried a shower bouquet of white roses and orchids.

Mrs. Ogden W. White, sister of the bride, was matron of honor, wearing a gown of aqua satin with a matching tulle Juliet cap and carrying a cluster of pink roses. The maid of honor, Miss Beverley R. Jones, wore a similar costume and also carried pink roses.

Bridesmaids included Miss Mary Ann Reisinger, Miss Meredith Thompson, Mrs. Edward Gleason and Mrs. Ralph McConnell. They wore gowns designed in rose like those of the other attendants and carried pink roses. The flower girl, Sidney Ann White, niece of the bride, wore a long white gown. Ogden Watson White 3d, nephew of the bride, was ring bearer.

Best man was Charles J. Risler and ushers were Ogden W. White, Ralph McConnell, John M. Ferro, Marvin G. Bade and James W. Robb.

Back from Labor Conference

Thomases See Europe Recovering From War

By Marie McNair

MRS. ELBERT THOMAS—the lady who married her boss—just returned Monday from a trip to Europe, and already she's back in her husband's office in the Senate Office Building.

Senator and Mrs. Thomas left early in June for Geneva, where the International Labor Organization conference was being held with the Senator as the Government delegate.

There wasn't much opportunity for sightseeing during their month's stay abroad. Senator and Mrs. Thomas didn't even get to Paris. But glimpses from train and plane windows while traveling through Switzerland and The Netherlands gave a heartening picture of recovery from the war.

From her hotel window in Utrecht, Mrs. Thomas looked out over an open field which once had been a busy thoroughfare. The rubble has been cleared away by the energetic and thrifty Dutch and grass grows over the remaining foundations.

In The Netherlands on July 4, Senator and Mrs. Thomas went to The Hague for the Independence Day reception given by American Ambassador Herman Baruch at the embassy. Practically all of the 300 American citizens now in Holland were there and heard the Senator's address.

WHEN Mrs. Frederick W. Witt was forced to miss her son's wedding last month in Miami, she determined that she'd be present at the next wedding in the family. So she will leave by plane tomorrow for Texas, where her niece, Miss Jane Downing, will be married on Saturday.

Mrs. Witt's son, Bradley Cunningham 3d, had told his mother of a dream girl—tall, blonde, and smart—who was a student with him at the University of Miami. "I'm going to marry her the minute she says "yes," Bradley wrote home. Therefore, it didn't surprise Gretchen Witt when her son telephoned one day and said, "We're being married this afternoon." The bride is the former Miss Katherine von Zorsch, daughter of the Edward von Zorschs of Rochester, N. Y.

Jane Downing is the daughter of Mr. and Mrs. James Loftin Downing of Henderson, Tex., and a member of the noted pioneer Dau family of that State. A Liberty ship was named for her grandfather, the late Frederick Leonard Dau, who was prominent in Gulf Coast shipping for many years. Miss Downing's bridegroom is George Ross Tippett of Houston.

LADIES of the press and ladies in Congress were guests of Representative Frances Bolton at a buffet supper last evening at her home on Wyoming ave.

With a sudden realization that Congress is soon to close and that she has a busy vacation ahead of her, Mrs. Bolton realized that she hadn't had opportunity to see some of her friends. Her guests last night were members of the Women's National Press Club and the American Newspaper Women's Club. Cocktails were served in the garden, but small tables were set up indoors as the weatherman had predicted rain.

DATE-BOOK DATA: July 22 is Poland's new national holiday. The event will be celebrated by a reception at the embassy from 9 to 11 p. m. on that date. The Ambassador and Mme. Winiewicz will be the hosts.

At Beach for Summer

Mr. and Mrs. Irving Fogel have taken a cottage in Ventnor, N. J. for the summer, and are there with their children.

Ostermann—Leslie Engagement Announced

Mrs. Katharine Hockley Ostermann announces the engagement of her daughter, Margaret, to Dimitri George Leslie, son of Col. and Mrs. George D. Leslie of Washington. The wedding will take place here the end of August.

Miss Ostermann is the daughter of Maj. Gen. Edward A. Ostermann, USMC, retired.

SALE SALE

ours alone in SILVER SPRING and ALEXANDRIA

Closed toe, open back high heel, spectator in white Buckskin with Brown Calf trim.

reg. $19.95
Sale .. $13.75
AAAA to B

Felsen SCOTT'S

Scott's, 518 King St. Alexandria

Scott's, Silver Spring Shopping Center

Jelleff's
Washington 6, D. C.

Petticoats have their ups and downs

And we have the up ones and down ones, too! We have them short for Sunback dresses, long for backless gowns, tailored and lacy, with zip-slit cocktail hems or plain . . . all cool, comfortable Summer joys under every frock you own.

Evening Lace-Trimmed Petticoat

In fine Bur-Mil rayon crepe with a deep slit hem bordered by delicate lace. Pink, white, black. Sizes 26 to 30. $5.95

Tailored Rayon Satin Petticoat

Trim and simple and very comfortable, this smooth-lined, four-gore "Miss Swank" petticoat in black or white. $5

All these at Jelleff's Bethesda Shop. (6936 Wis. Ave., Md.)

"Ro Jene" Longer Length Short Petticoat

In smooth rayon crepe, has a deep lace hemline appliqued with rayon satin. Pink, white, blue. Small, medium, large. $5.95

Lace-Paneled Short Petticoat

By "Mari Em" this petticoat with the lace-edged hem curving up to a full-length cocktail panel. It's strait-cut will not ride up. Pink, white or black rayon crepe. Small, medium, large. $3.95

Jelleff's—Underwear Shops—Second Floor

A hot-weather joy! Elizabeth Arden's fresh, fragrant Flower Mist Cologne, now $1.50 plus tax.

Fashion Had a Little Lamb! Justin McCarty took it, sheared it birthday-bare and fashioned the wonderful white virgin wool fleece into this darling topper. . . It's double breasted styled with wonderful "good as gold" metal buttons for Juniors, sizes 7 to 15.

Exclusively at Jelleff's! $35

Junior Coat Shop—Third Floor

Jelleff's
Washington 6, D. C.

Jelleff's
Washington 6, D. C.

What luck! Cool $5 "Slix" Pantie Girdle

$3.95

Just when you need a breeze-light girdle . . . Airy combine of rayon, nylon and cotton, with elasticized lace side panels to snug you to mermaid-slim lines; sturdy back and front panels in gleaming rayon satin for all-around support and a rayon jersey crotch for fit and unrestricted movement. The garters are removable, too! Tearose and white. Small, medium and large.

Jelleff's—Underwear Shops—Second Floor

Also at Jelleff's Bethesda Shop and Connecticut Avenue Shops.

Shop In An Atmosphere of Friendliness

Black and So Cool in tissue faille

NEW . . .

Black and cool as a shade tree, our crisp rayon tissue faille dress . . . cut deep at the armhole, loop draped at the waist . . . summer designed with coming autumn lines. Sizes 10-16.

$22.95

Wide-sweeping black felt beautifully dramatic, its crown draped in veiling.

$12.95

THE Essie O'Donnell CO'Y

3407 Connecticut Ave.
EMerson 8800

Charge Accounts — Delightfully Air-Conditioned

Open Evenings 'Til 9, Monday 'Til 6

POST WANT ADS PRODUCE RESULTS

Ask Anne — Your Questions on Homemaking

Will you tell me the best way to remove dried shellac stains from a washable rayon blouse? I have tried alcohol, turpentine, and soap and water with no success. H. A.

Alcohol is considered the best agent for removing shellac from fabric, but apparently you have a very stubborn stain to deal with in this case. You might try soaking the stain in alcohol for several hours to soften it, then rinsing in fresh alcohol. Acetate rayon and vinyon are injured by alcohol. However, if your dress wasn't harmed by the first application, it is apparently made of some other type of rayon. Another suggestion would be to soak the spots in a mixture of equal parts of ammonia and turpentine, rinse in fresh turpentine, then wash in soapy water.

Will you please tell me how to clean an unlined pocketbook of black calf? How can I avoid a grayish cast on the folds? J. W.

Smooth leather pocketbooks can be cleaned with saddle soap and a neutral cleaner or special leather preserver. If the dye has rubbed off, it can be renewed with good quality black leather dye. Such dyes can be successfully applied at home if the job is carefully done. Buff the leather well afterwards with a clean cloth, apply a very thin coat of liquid wax (the same type of wax you use on furniture), and buff again. This will keep the dye from rubbing off on gloves and clothing.

Can you tell me where I can purchase silver in the American Beauty pattern, made by the Manchester Silver Company? I have inquired at a number of stores but have been unable to find one selling this pattern. Also can you tell me why Bermuda onions are so called? L. D. V.

This column has received several inquiries recently regarding the American Beauty pattern. It is sold by a jewelry store on 15th st. in downtown Washington.

Bermuda onions received their name from the island of Bermuda, where large quantities of onions are grown.

Will you tell me how to remove enamel paint from an apron? K. L. C.

Soak the paint spot in a solution of equal parts ammonia water and turpentine. Then rinse several times with clear turpentine, and wash in soapy water.

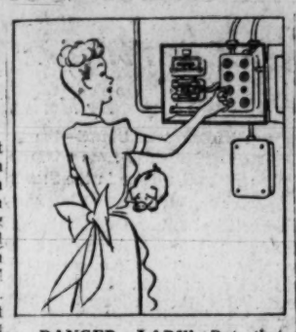

DANGER, LADY! *Put that piggy bank away! Placing pennies behind blown-out fuses can lead to a fire. There's trouble on the line somewhere or the fuse wouldn't burn out. A penny will make the lights work, but it removes the protection of the fuse. Locate and repair the cause of the trouble, then insert a fresh fuse.*

The linoleum on my kitchen floor is badly worn and so light in color that it shows soil easily. Is it possible to paint it so that it will bear up well under heavy traffic? I am going to paint the walls and woodwork aqua and the inside of the cabinets red, using Peter Hunt decorations in red, blue, black, and white. What dark color would you suggest for the floor? R. N. L.

Linoleum can be painted satisfactorily with a good grade of regular porch or floor enamel. Your paint dealer can tell you exactly what to buy for this purpose. Before painting the linoleum, make sure it's clean and free of wax. Give it a thorough scrubbing with soap and water. If necessary, use wax remover. Then apply a thin coat of paint with a wide brush. Allow it to dry, then apply a second coat. When it's completely dry, wax with either paste or self-polishing liquid wax.

A dark gray floor would be attractive with the color scheme you describe. Or, if you're not afraid of plenty of color, you might use a dark, dull red.

Is there any way to remove mercurochrome stains from a light blue cotton dress? The dress has not been washed or cleaned but the stains have been on it for several weeks. J. L. A.

Mercurochrome stains are very hard to remove unless you treat them promptly. The following procedure should be followed:

First sponge the stain well with a liquid made of one part alcohol and two parts water. Next, work glycerine into the cloth to help loosen the stain. Continue using as long as any color bleeds from the stain. Then wash well in soapsuds, and rinse with water to which a few drops of ammonia water have been added.

If stains still remain after this treatment, apply 10 per cent acetic acid with a medicine dropper, then rinse well with water. Test with acetic acid first on an inconspicuous part of the dress to be sure it will not remove the dye.

How can I remove wood smoke stains from a brick mantel? Q. R. B.

Scrub the bricks with a strong solution of tri-sodium phosphate. If there are stubborn stains, scrub with steel wool and scouring powder or a mechanic's hand soap containing sand.

Will you tell me how to rid a mattress of bedbugs which have come from some mysterious source? I have used DDT freely with very poor results. FRANTIC

I believe you are using the best possible ammunition against the bedbugs and will eventually get rid of them. Entomologists of the United States Department of Agriculture say that is the most effective bedbug killer ever developed. It may take a few weeks for all the bugs in hiding in the mattress to come out. However, if you sprayed mattress and bedstead well with a "residual" spray of 5 per cent DDT solution, the insects are bound to come in contact with it sooner or later. The bugs absorb the poison through their feet and legs and it usually takes several hours for them to die.

I am sorry not to be able to suggest a speedier means of eradicating these pests, but bedbugs that have gotten inside a mattress present a very difficult problem—one that was almost insoluble before DDT was developed.

Don't Nurture Inferiority In Your Child

By Myrtle Meyer Eldred

No really loving parent intends to show partiality to one or another of her children. She is the last one to be conscious that she is giving that impression. But some behavior is natural to her. She tends to champion the rights of the baby. She is apt to give the greatest privileges to the first-born whose coming was an event in her life impossible to duplicate no matter how many subsequent children she bears.

Children are sensitive to their parents' treatment. They feel bitter when they are denied pleasures or the parents act severely toward them. The commonplace cry, "Oh, you're so mean to me," reveals the depths of their distress when a parent is compelled to scold or punish them or prohibit their desires.

Feel Inferior

Children are apt to look at some other member of the family and think that he or she is enjoying more privileges, or getting off without punishment for behavior that merits it. Few children have any keen sense of superiority or consider themselves of paramount importance to their parents.

He is a poor judge of a parents' real emotion toward him. The parent expects the love to be taken for granted, but she exhibits stronger and more dramatic emotions of shame and anger toward his conduct, which convince him that he is a humiliation and not an object of pride to her.

Parents Must Be Fair

A mother has to be self-conscious of her behavior and how it appears to the eyes of the child. Is she more demonstrative toward the baby? Does she pile privileges on the older child? Does she make one child "give in" more than she does another? It will help if she explains that she treated him the same as a baby and will treat the baby similarly when he is older, and try to make the sharing fifty-fifty.

Parents may be partial to the child who gives them the least trouble, thus aggravating the condition since the favored child has fewer reasons to be obnoxious and the non-favored one an increased burden of grievances.

Partiality, whatever the reason, leaves an ugly ineradicable wound. A child must believe in his parents' fairness and justice if he is to grow up without suspicion of all other persons.

PETUNIA!

My rugs are delightful,
But hard on the noggin.
I got them to walk on
But not to toboggan!

But that's no problem, Petunia! Just attach a Mason jar ring to each corner, and your rug won't slip.

Bishop-Bracken

GRAPE & CO.
1105 CONNECTICUT AVE.
PHONE • NATIONAL 6661

Closed Every Saturday Through August 23rd

Joseph Halpert

An important new Halpert design prophesying the return of satin . . . a shadow in summer of coming autumn lines. Black rayon satin in misses' sizes. Exclusive with us in Washington. $45

Misses' Dresses
Fourth Floor

Julius Garfinckel & Co.
F Street at Fourteenth (4)
Also at Spring Valley Shop, Massachusetts Avenue at 49th

OUTSTANDING Reductions

Note the items in each department and save on reductions. Original prices mean the first price at which this merchandise was marked in our store. On many of the items listed intermediate markdowns have been taken. Not all sizes or colors in any one group.

ALL SALES FINAL — NO APPROVALS

FIFTH FLOOR

A large group of exquisite pure silk lingerie . . . gowns, slips, petticoats and bridal ensembles . . . many of them imported. Also a small number of rayons.

GOWNS

Originally	NOW
$35 and $39.95	$15
$45 and $49.95	$25
$69.95 and $75	$35
$125 to $175	$65

SLIPS

Originally	NOW
$22.95 to $32.50	$10
$35 and $39.95	$15
$44.50 and $49.95	$25
$55 to $75	$35

PETTICOATS

Originally	NOW
$25	$10
$35	$15

BRIDAL ENSEMBLES

Originally	NOW
$125 to $175	$65

LOUNGING ENSEMBLES

A limited group of hostess gowns, lounging pajamas and negligees

Originally	NOW
$29.95 to $39.95	$17
$35 to $49.95	$27
$49.95 to $65	$37
$75 to $85	$47
$95 to $135	$67
$145 to $150	$97

QUILTED AND FLANNEL ROBES

Originally	NOW
$29.95	$17
$35	$27
$49.95	$37

FOUNDATION GARMENTS

Originally	NOW
$7.50 to $10	$4.95
$10.95 to $13.50	$6.95
$15 to $18.50	$9.95

BANDEAUX

Originally	NOW
$1.25	95c
$2.50	$1.65

Julius Garfinckel & Co.
F Street at Fourteenth (4)

Winterset

Black-dyed Kidskin makes a welcome and triumphant return . . . its rich, moire beauty interprets with new importance the dramatic, sweeping silhouette. An unusual coat for $295, plus tax.

Furs, Second Floor

We invite the use of our credit facilities. In addition to our regular accounts we shall be glad to arrange a convenient deferred payment plan.

Julius Garfinckel & Co.
F Street at Fourteenth (4)

Egyptian Attache Honored

THE Military of Washington embassies gathered at the Army-Navy Club yesterday for a cocktail party honoring the new Egyptian Military Attache, Col. Mohamed Hamdy Halba. The party was from 6 to 8, and the host was Egyptian Air Attache, Col. Mohamed Bey Abdel Halim Khalifa.

Guests included the Swiss Military Attache and Mme. Waibel, the Swedish Military Attache and Mme. Eriksson, the Siamese Military Attache and Mme. Kunjara, the Netherlands Military Attache and Mme. Roos, the French Military Attache and Mme. Mathemet and a host of others.

The new Military Attache of the Canadian Embassy, Col. L. G. Clarke, was there, and also the retiring Canadian Military Attache, Col. W. C. Dick and Mrs. Dick.

Mrs. David Kincheloe Is Luncheon Hostess

MRS. David H. Kincheloe, wife of Judge Kincheloe of the United States Customs Court of New York, entertained at luncheon yesterday at her home in honor of Miss Blanche Manns of Oklahoma City, who is visiting her brother-in-law and sister, Judge and Mrs. Otis E. Bland, for several weeks.

Guests included Mrs. Bland, Mrs. Maurice H. Thatcher, Mrs. Luther Johnson, Mrs. Benjamin J. Hill, Mrs. Geneva Dunham, Mrs. W. W. Sloane, Mrs. Edward Campbell Shields, Mrs. Frank Morrison, Miss Cynthia Hill and Mrs. James Davis, daughter of Mrs. Kincheloe.

NAUSEA caused by travel motion, relieved with MOTHERSILL'S SEASICK REMEDY

Underlining your new longer skirt-line,
the deep cut, unadorned
Black Suede Pump

$8.95

Tuned to the new silhouette in suits and dresses, its slim, high heel perfect with the longer skirts—its simplicity of a line a foil for their particular drama. Bound by no season, you'll wear it now— and on, and on! Sizes 4 to 10.

Shoe Salon—Fourth Floor

Jelleff's
Washington 6, D.C.

On the Capital Club Front

Women Celebrate 'Seneca Falls Day'

By Genevieve Reynolds

ON JULY 18, 1848, a band of spirited women led by Lucretia Mott and Elizabeth Cady Stanton held the first Equal Rights Convention in the world at Seneca Falls, N. Y. Supporters of the movement are celebrating the ninety-ninth anniversary of this historical event with programs, pageants and parties.

A faction of the split National Woman's Party commemorated Seneca Falls Day with a garden party and reception last night honoring Senator Arthur Capper and Representative John Marshall Robsion and the other Congressional sponsors of the Equal Rights Amendment now pending in Congress.

Scene of the affair was Alva Belmont House, headquarters of the party, which is being retained by Miss Anita Pollitzer, disputed national chairman of the party, and Miss Alice Paul, chairman of the World Woman's Party, who were responsible for the introduction of a Constitutional Amendment which reads in part "equality of rights under the law shall not be denied or abridged by the United States or by any State on account of sex."

At Odds on Leadership

The National Woman's Party split last January over a fight to control the national organization. A pending law suit will determine the outcome. Although the party is at odds over who will head the original party and take over its headquarters at 144 B st. ne., all support the Equal Rights Amendment.

Approximately 200 Maryland clubwomen, representing 30 groups, including the DAR, the General Federation of Women's Clubs, the Business and Professional Women's Club and the Baltimore Pen Women were at the meeting. Conspicuous by their absence were members of the D. C. branch, National Woman's Party. This local group does not recognize Miss Pollitzer as chairman. None was invited to last night's celebration. Instead they will go to Baltimore Saturday to observe Seneca Falls Day.

Capper Backs Amendment

Speaking at last night's party, Senator Capper, chief sponsor of the Equal Rights Amendment in the Senate said, "I earnestly hope that while I am your sponsor, that as a representative of Kansas I may be able to bring this campaign to a victorious conclusion. I regard the Equal Rights Amendment as one of fundamental importance to the American people.

Representative Robsion of Kentucky, chief sponsor of the Equal Rights amendment in the House and ranking member of the House Judiciary Committee, declared, "There can be equal justice only under law for men and women if there is equality in the laws themselves. There are many gross discriminations still existing in the laws of several States. State laws may differ, but no State in our land should discriminate on the grounds of sex."

"Passage of the Equal Rights Amendment lies within the hands of the Republican Party," Miss Pollitzer said. "Republican leaders have an opportunity unparalled in history to liberate one half of the civilian population," she concluded.

Post Staff Photo—Goodwin

"Sure, I'll try the iced tea," smiles Miss ZaSu Pitts (left) when Mrs. Edward Bartelt, wife of the Assistant Secretary of the Treasury, proffers a glass. Occasion was the American Newspaper Women's Club's tea yesterday honoring Miss Pitts and other members of the cast in the current Olney Theater hit, "The Late Christopher Bean"

Newspaper Women Give Tea for ZaSu Pitts

RESIDENTIAL and official Washington donned its coolest summer finery and turned out at the American Newspaper Women's Club tea yesterday honoring ZaSu Pitts, star of the Olney Theater's current hit, "The Late Christopher Bean," and pretty Nancy Davis, another star of the cast. The party was held at the club's headquarters, 1604 20th st. nw.

Conversation hummed about politics, the theater and press. Miss Pitts told a small group, "I am definitely 'agin' communism. I'd like to get on a soap box and warn everybody against supporting it or other isms."

Out to meet the stage and screen comedienne were Mrs. John Steelman, wife of the President's adviser; Mrs. Edward Bartelt, wife of the Assistant Secretary of the Treasury.

Also present was Mrs. Martin Vogel, who brought Mme. Anie Dorffman and Miss Mills of New York, her house guests.

Mrs. Claude Pepper, wife of Senator Pepper, was among the field, wife of Representative Mansfield, wife of Representative Mansfield; Mr. and Mrs. Auguste Boas, Mrs. E. P. Shalfant of Detroit, and Mrs. W. P. N. Edwards, wife of the director of the British Information Service.

Still others were Mrs. Walter Maloney, Mrs. Paul Hammacher and her daughter, Natalie; Mrs. Floyd Cook and her aunt, Mrs. M. W. Diegel of Topeka, Kans.; Mrs. Allen Cunningham, Mrs. Ollie James, Dorothy Gordon Jenner of Sydney, Australia; Mrs. Lorton Sims, Mrs. T. C. Sims Joyner, Mrs. W. W. Sloan and Miss Marguerite Griffin. Mrs. Margaret Hart Canby, club president, received with Miss Pitts and Miss Davis.

Betty Stern, Mr. Hoffenberg To Be Married

Mr. and Mrs. Alfred Naumberg of New York have announced the engagement of Mrs. Naumberg's daughter, Betty Eisling Stern, to Marvin Hoffenberg, son of Mr. and Mrs. Harry Hoffenberg of Erie, Pa.

Miss Stern was graduated from Swarthmore College in 1943 where she was a member of Phi Beta Kappa. During the war she was employed as an economist by the Government in Washington. She recently received her Master's degree from Columbia University.

The prospective bridegroom attended Saint Bonaventure College and Ohio State University. He received his Bachelor's and Master's degrees from Ohio State where he was a University Scholar. He is now with the Bureau of Labor Statistics as an economist in Washington.

MAIL AND C.O.D. ORDERS

Square-Neck
UNIFORMS
Cool summer style in the princess line. Durable sanforized linens. Sizes 12 to 20.
Specially Priced at 2.99
FRANKLIN Uniform Co.
906 Eleventh Street N.W.
Just Above New York Ave.
Phone EXecutive 8200-8201
Open Daily, 9 to 6

Post Want Ads Produce Results

Further Reductions!
Rich's Summer Sale of Women's Shoes
including Palter De Liso's
Foot Savers • De Liso Debs • Pedemodes
were 11.95 to 21.95
Now 6.90 8.90 10.90 12.90
NOT ALL SIZES IN EACH STYLE, OF COURSE BUT EXCELLENT SELECTIONS
RICH'S F street at 10th
No C.O.D.'s • All sales final • Closed Saturdays July thru Aug. 28

STORE HOURS 10 A. M. TO 9 P. M. INCLUDING SATURDAYS

SHOP TODAY, FRIDAY or SATURDAY

Odd Lot Clearance

YEAGER QUALITY APPAREL

Good news and good value for you. We're clearing the store of small groups of seasonal apparel to make space for Fall goods arriving daily. Many, many lots too small to rate a mention here. Come out and be surprised, get the buy of your life. Mail and phone orders cannot be accepted and no C.O.D.'s. Store opens at 10 today, tomorrow and SATURDAY and remains open until 9 P.M.

COTTON PINAFORES
Sun back, were $3.50 and $4.50
NOW $2.88

ONLY 9 RAINCOATS
Were $19.95 and $16.95! Misses sizes
NOW $9.88

Remaining Stock
BATHING SUITS
Formerly priced $7.95 to $19.95
NOW 1/2 PRICE

FAMOUS MAKE COTTON DRESSES
WERE $5.95 and $6.95 NOW $3.88

ENTIRE STOCK COTTON DRESSES
Formerly $16.95 and $14.95 NOW $5.88
Plenty of junior misses sizes and a liberal choice of half sizes and sizes for misses.

RAYON CREPE DRESSES
Originally priced up to $29.95 NOW $8.88
Navy, black and colors included. Sizes 9 to 15, 12 to 20 and women's half sizes.

BROKEN SIZES SPRING COATS
Formerly priced up to $59.95 NOW $29

BROKEN SIZES SPRING SUITS
Formerly priced up to $59.95 NOW $29

SHORTS AND SHORT SETS
Formerly $4 to $8.95, broken sizes. NOW $1.20

COMPLETELY AIR CONDITIONED
Yeager's
OPEN UNTIL 9 P.M. SATURDAYS

2630 COLESVILLE ROAD, SILVER SPRING, MD

Susie Q

"Good evening, Mrs. Smith . . . you're looking mighty fine this evening!"

EMILY fifth avenue
The Career Girls' Store

Dinner-Date Companions

The blouse and skirt affect evening airs . . . in a grand, polished manner! Glistening rayon satin blouse in blonde, gray, chestnut, white or black. Sizes 10 to 18. $5.98

Soft-line skirt in black or brown rayon crepe. Sizes 10 to 18. $5.98

MAIL ORDERS? INDEED! Add 15c for postage

1308 F. STREET N.W.
NEW YORK • WASHINGTON • HARRISBURG

WOODWARD & LOTHROP
10th 11th F and G Streets
Zone 13 Phone District 5300

Harlequin . . .
by joyce

Merry little playshoe with all the cool, carefree grace of every Joyce you have ever seen . . . low-slung wedgie, with open toe and plenty of breathing room at the side . . . in bonfire red . . . white . . . and forget-me-not blue, a luscious pastel. Of sturdy cotton duckskin . . . to wear at play, and almost anywhere with summer cottons $4.95

W&L—Women's Shoes, Second Floor

To Mend China

To mend cracks in china dishes boil milk in a stain-resistant utensil, such as porcelain enamel. Place damaged cups, dishes, or saucers gently in the boiled milk. Allow china to remain in the solution a few minutes and the crack should be completely mended.

Cherry Pitter Returns

Our old friend, the cherry pitter, is back in all its glory in the household gadget department of the dime and hardware stores. It is perfect for pitting ripe olives too, when we want to include the whole olive, or olive rings, in tossed summer salads.

BELMONT *Creme* SANDWICHES by *KEEBLER*

Delicious chocolate cookies with a creme filling

"Keep her healthy in . . . CRIB DIAPERS"

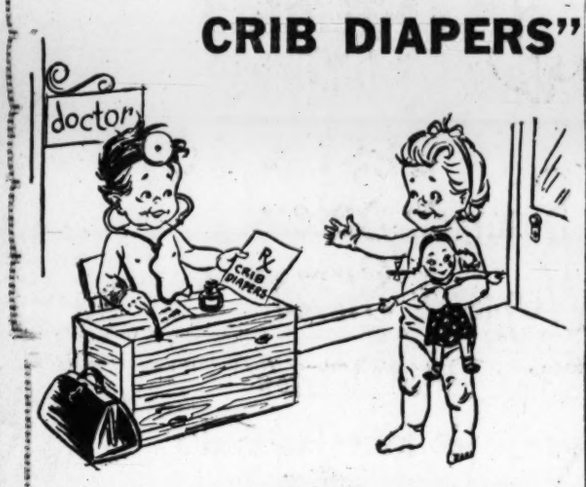

For Immediate Service or Reservations

Phone MEtropolitan 1452

CRIB DIAPER SERVICE

21 Pierce St. N.W.—Washington, D. C.

Mary Haworth's Mail

Woman in Her Forties Was Babied by Mother Until Latter Died Two Years Ago; Now Dad Absorbs All Her Time and Marriage Is Shot

DEAR MARY HAWORTH: I am in my early forties, have been married eight years and have a child 3 years old. When my mother died, two years ago, my father—now 74—came to live with us. My husband wouldn't break up our home to go live with him, a selfish stand which I've never forgotten.

I've never got over mother's death, as she was my constant daily companion and treated me like a baby. Father enjoyed playing cards with the young men of the parish and never spent five minutes with her. Now he wants my company from the time he gets up until he retires.

I arise at 9 a. m., he at 9:30 and I must breakfast with him. The baby must sit on his lap during breakfast, although the baby is up daily at 6:30 with his daddy, who feeds and dresses him before going to work. After breakfast, baby and I must sit with father for an hour while he smokes his pipe and from then until lunch he hangs on the radio.

After lunch the ball game is blasting away and baby and I mustn't talk. After the game, he walks out to get his paper and is back in time for supper. He and I have supper together, after which we play gin rummy until 11 p. m. three nights a week. The other four evenings, he and I go out to a cousin's house, where he sits drinking beer until after midnight.

Father Strikes His Son-in-Law

This goes on week in and week out. My husband and I haven't had five minutes' companionship in 18 months. He doesn't eat a meal at home, although he pays all the expenses of the house and is here after work until the baby goes to sleep, and also stays in the four nights I must go out with father.

He was always doing things to improve the house before. Now he says he will do nothing until father gets out. Recently father scolded the baby and when my husband sharply objected, father struck him, told him to get out and ordered him not to touch the child. My husband took the baby, left him with a sister, returned and had my father arrested.

The court ordered father to refrain from interference if he stays with us, and now he is driving me almost mad, insisting on my leaving my husband and going with him, taking the baby. This would mean my going to work, leaving the baby with him all day—as his only income is a Social Security pension.

On the other hand, my husband says if father stays he is going to put the baby in a pre-school where he can be with other children instead of a companion to my father, who is not good for him. In these things I always side with father, because I promised mother to take care of him. Should I go with father and make a home for him? Or try to salvage what is left of our marriage and ask father to leave? V. G.

Dad's Stranger To Real Feeling

DEAR V. G.: Your father is as selfish a rascal as the human race ever produced. He gave your mother the back of his hand while she lived, and now he's playing "pig in the parlor" in your household out of sheer cussedness.

There isn't an ounce of decent sentiment in his system. He is hogging your company and the baby's not out of interest or affection, but to take revenge upon your husband, whom he hates with deadly venom,—partly from a sense of rivalry, and partly because that good man has always "had his number" and he knows it.

As for your daft championship of his malicious performance, it means that on the score of reason, character and common sense, you're as little equipped to be a wife and mother as an infant would be.

Figuratively Woman Hasn't Been Weaned

FIGURATIVELY, you haven't been weaned. Just as you say, you were mother's baby to the day she died; and in latterday relation to your father, you remind me of a rabbit being swallowed by a boa constrictor.

For advice: If there is any way to get him out of the house, do so. Your husband's behavior in the circumstances has been remarkably considerate, long suffering and mature, all through. I suppose he stands by for the baby's sake primarily,—and believe me, the baby needs his dad.

So, indeed, do you. You'd certainly be heading for hell in a handbasket if you cut loose from his support and protection, to satisfy your sire's senile campaign to get his goat. M. H.

Magruder Chapter Installs Officers

The Captain Joseph Magruder Chapter, Daughters of the American Revolution brought their year to a close with a recent election and installation of officers following a benefit luncheon served at the home of Mrs. J. H. and J. F. Brisbois. Newly elected officers are: Mrs. Frederick L. Knoblock, regent; Mrs. Harry L. Morgan, vice regent; Mrs. J. H. Brisbois, chaplain; Mrs. Harry Garis, recording secretary; Mrs. J. F. Brisbois, corresponding secretary; Marie C. Hocker, treasurer; Mrs. Herbert E. Merwin, registrar; Mrs. Herbert Eck, historian, and Mrs. Ira C. Whitacre, librarian. Mrs. David D. Caldwell, Mrs. Arthur S. Field, Mrs. Earle B. Fuller, and Miss Kathrina Harvey were elected to the board.

Mrs. David D. Caldwell, as chairman, and Mrs. Marie C. Hocker have been appointed to serve on the National Building and Grounds Committee.

6 Extras WITH Jack & Jill DIAPER SERVICE

EXTRA—Scientific Washing Formula.
EXTRA—Washing with Purest Soap.
EXTRA—Thorough Rinsings in Fresh Soft Water.
EXTRA—Fluff Drying for Smoothness.
EXTRA—Sterilamp Sterilization.
EXTRA—Recommended by Doctors and Nurses.

You'll want your baby to have the EXTRA protection of these Jack & Jill Diaper Service Extras! Regular deliveries at economical cost.

Phone GLEBE 4141

SERVING WASHINGTON, MARYLAND & VIRGINIA

Peasant Blouses

Cotton Batiste

$3.50

The answer to those occasions when you want to be comfy and informal, yet alluring are these "come-hither" Peasant blouses! Fine cotton batiste with embroidery accented neckline. Snowy white; 30 to 36.

Kann's NECKWEAR STREET FLOOR

there's distinction in

chinese LACQUER

It highlights the deep wood tones of the furniture in a traditional room . . . furnishes a dramatic foil for the lighter coloring of most Modern pieces. This handsome secretary desk is hand-decorated . . . Chippendale-inspired . . . available now in red, black or turquoise. $325

W & J SLOANE

1317 CONNECTICUT

BACK AGAIN!

Profile CHIN STRAP

for Youthful Chin-lines

$1.50

Yes . . . it's a sagging chin . . . a wrinkled throat that undermines a lovely, young cameo-like profile! Keep it younger looking . . . guard your age with just a 15-minute daily application of the Profile Chin Strap and your favorite throat cream.

Kann's *Toiletries Street Floor*

S. KANN & SONS, WASHINGTON 4, D. C.

Please send me the PROFILE CHIN STRAP at $1.50

NAME .....

ADDRESS .....

☐ Charge ☐ C.O.D. ☐ Remittance

New Rayon Shantungs

pastels or darks

$5.95 EACH 2 for $11

Neck-to-Hemline Smoothness via zipper from waist-to-neckline. Blue, Pink, Maize, Beige, Aqua; 12-20.

SHANTUNG to keep you *COOL* yet take you anywhere while doing it! It's a perennial Summer favorite for travel or townwear—interpreted here in classically fluid lines with "elegant" notes of fancy. Sizes 12-20. Note array of Summer Sherbet Shades and Autumnal Hues!

Gilt Buttons from neckline to hem. Black, Brown, Bottle Green. Sizes 12-20.

Kann's *Budget Dresses Second Floor*

Prince Abdullah Is Honored At Arab Legation Luncheon

UNDER a canopy on the terrace of the Saudi-Arabian Legation yesterday a stag luncheon was held for 50 guests. There was one long table, centered with three enormous bouquets of red and white roses. His Royal Highness, Prince Saif al-Islam Abdullah of Yemen, the guest of honor, was seated at the center. Across from him was his host, the Minister of Saudi-Arabia, Sheikh Asad Al-Faqih, and on the prince's right sat the Ambassador of India, Asaf, Ali.

Members of the prince's entourage, who accompanied him from Cairo, were among the guests. Others at the colorful affair included the Ambassador of Turkey, Huseyin Ragip Baydur; the Egyptian Minister, Anis Azer; the Minister of the Lebanon, Charles Malik; the Minister of Syria, Faiz el-Khouri; the Minister of Afghanistan, Abdol Hosayn Aziz; and the Minister of Iran, F. Noury-Esfandiary.

The Assistant Secretary of State, Norman Armour, was there, and Undersecretary of Commerce, William C. Foster. Also, Undersecretary of War Kenneth C. Royall; Undersecretary of Navy John L. Sullivan; Maj. Gen. Harry H. Vaughan, Military Aide to the President; Col. William Eddy, Raymond Muir, Stanley Woodward, Robert Breckinridge, Charles Rayner, Richard Sanger, Henry Villard and Henry L. Deimel. Several United Nations delegates attended as well.

Later in the evening the prince was a dinner guest of Col. William Eddy, State Department official, who in 1946 headed a mission for his office into Yemen.

Kents Entertain At Dinner Party

MR. and MRS. Frank Kent, jr., entertained a small company at dinner last evening at Collingwood, on the Potomac. Their guests included Countess d'Anecourt, Arnauld Wapler, counselor of the French Embassy; Mr. and Mrs. Ramond Tartiere of Middlesburg, Va., and Mr. and Mrs. d'Argent.

Suits Suit—But Hatters Go Mad

By Peggy Preston

New in fall suits is this three-piece costume of fawn and wine colored wool included in Herbert Sondheim's collection shown to fashion editors in New York yesterday. The medium-length jacket has a nipped-in waistline and a sleeveless tunic blouse of the same length

NEW YORK, July 16.—There was good news for the conservative woman in today's series of Fall Fashion Previews staged here by the New York Dress Institute. At least two prominent designers offered clothes that, with a few alterations, might be hanging in your closet right now.

Both Herbert Sondheim and Samuel Kass have elected to follow a middle-of-the-road policy in this race for a new silhouette. Perhaps they might be termed "a little left of center." They've lowered the skirt, put more fullness or drapery into it, taken some padding out of the shoulders—and let it go at that.

The results are reassuring, to say the least. Samuel Kass proves that it is possible to wear classic suits and dresses that incorporate the new silhouette lines, yet remain simple and wearable.

Many of his loveliest suits retain the slim skirt and simple, straight jacket, merely lengthened and flared slightly at the hipline. He finds an excuse to put a bit of fur trimming on almost all his suits. This is a pretty fashion, one which hasn't been seen since before the war.

Soft, sheer wools for afternoon and evening in becoming shades of green, rust and brown were hightlights of the Kass collection. In these he drops the hemline to the ankle or raises it to 14 inches, according to the type of dress. Both he and Mr. Sondheim agree that long, very full skirts for dress-up occasions are going to play a more and more important role in fashion as the season advances.

Hats Reflect Desperation

IN the hat department, the news is not so reassuring. Milliners, in a desperate race to catch up with the new designs for clothes, have created some terrifying specimens.

This morning at the millinery show we saw:

Big, billowing crowns and little brims.

Deep, wide brims loaded with a superstructure of satin and velvet.

Elaborate, full-blown berets and heavily draped turbans.

Bulbous crowns with side-to-side width.

Almost without exception these hats require a radically new hair-do. New York's prettiest models pull their locks straight back from their foreheads, and plaster them down over their ears in flat coils. Even on them it doesn't look good. So, fretted many observers, what hope is there for the rest of us?

A word of good cheer came from Mrs. Maude Moody, veteran millinery editor of Women's Wear Daily.

"Don't forget that milliner-made hats cannot be reproduced in all their original extravagance," she said. "So the mass-produced millinery you see later in the stores will be modified and probably not so magnificently massive."

But she warned, "All hats will look radically different and last year's numbers can't be salvaged."

John Frederics, famed creator of fabulous headgear, takes exception to most of this year's hat styles. He did not exhibit today, but will show his collection privately later in the week.

(For a story on Mr. Frederics and what he thinks hats should look like, read Peggy Preston's column Sunday.)

Mlle. Gisele Chautemps Complimented at Luncheon

MRS. Nathan Hurwitz entertained at luncheon yesterday at the Mayflower in honor of Mlle. Gisele Chautemps, daughter of the former French Premier and Mme. Chautemps, who will be married to Dr. Thornton Tayloe Perry in Charles Town, W. Va., today.

Mme. Chautemps was among the luncheon guests and others were Mrs. Eugene Cox, Mrs. Perry, mother of the bridegroom; Mrs. Edward Bartelt, Mrs. James McPherson, Mrs. Arthur Clarendon Smith, Mrs. Roland B. Anderson and Miss Doreen Hurwitz, daughter of the hostess.

Mrs. Hurwitz had decorated the table with a tiny bride gowned in white satin with a train of real Milan lace and carrying a bouquet of fresh flowers which Mrs. Hurwitz presented to the bride-to-be.

A MOTHER with a figure like this?

And Why Not . . .

Splendid results are obtained through our exclusive methods by young mothers desirous of restoring their youthful figures after childbirth. Lax muscles are toned, obesity is overcome and pelvis bones and internal organs are encouraged to resume their normal positions. While the extra weight of pregnancy is successful in reducing ankles, large calves and heavy thighs, as well as the hips and waistline.

For a Free Figure Analysis

Call EX. 4204

Bill Hutzell's
PHYSICAL FITNESS CLUB
1719 K St. N.W. EX 4204
Just off Connecticut Avenue

Lace-Trimmed
BLACK SHEER
for Women . . .

$29.95

"*Elegant Lady*"—an exquisite creation by Richter and Decker for women's sizes 38 to 46! Bearing a definite resemblance to fine, imported designs—it has an unmistakable air of QUALITY. Sheer *Romaine* is gracefully manipulated with wide lace scroll-inserts and edgings (on new cape sleeves and slenderizing v-apron.). Advance keyhole neckline adds young note . . . to an "Elegant Lady."

Kann's
BETTER DRESSES
Second Floor

black suede *glamour* wedgie

from **Californ-EYE-AYE!**

the **debonair Sling**
exactly like **YOU!**

It's dressy! It's casual! It's a snazzy dream! . . . just has all the "musts" for gay summer-fall living! So we predict this dainty little black suede wedgie, by Illing of California, with its *very* flattering lines, will be the talk of the teens quicker than you can say, "It's got the Hahn-touch!"

8.95

HAHN
71st year
1207 F 4483 Conn. 3113 14th
14th & G 3101 Wilson Blvd.

SUMMER STORE HOURS

ARLINGTON STORE: Open SATURDAY and Mon. thru. Thurs. 9:30 A.M. 'til 6 P.M. Open Fri. 9:30 A.M. until 9 P.M.

4483 CONN., 3113 14th: Open SATURDAY from 9:30 A.M. 'til 6 P.M. Open Mon. thru Fri. from 9:30 A.M. 'til 9 P.M.

DOWNTOWN STORES—1207 F. 7th & K, 14th & G—closed all day SATURDAY thru August 23. Open daily 9:30 A. M. to 6 P. M.

BEST & CO.

SEND FOR OUR CHILDREN'S FALL CATALOGUE

handmade

It's made as carefully as far more expensive dresses. Of finest lawn, with Val-type lace and French knots, in white only, for new arrivals and babies up to one year. Size 1 only 5.95

LILIPUTIAN BAZAAR
Established 1879
The Hand of Experience

BEST & CO.
4433 Connecticut Avenue, N. W. 8
Emerson 7700
BUS STOP AT THE DOOR

Reg. U. S. Pat. Off.

Brooks Will Be Closed on Saturdays Through the Summer

Brooks
1109 G STREET N.W.

our sheer dark suit-dress is smart into fall

14.95

Handsome basic lines make our mid-summer suit-dress one of the most versatile in your wardrobe. Have it in rayon sheer or rayon shantung, with below-elbow cuffed sleeves and glistening crystal buttons. Black or brown; sizes 12 to 20.

Fashion Colony, Third Floor

crisp rayon sharkskin in dazzling white

8.95

Vacation-bound and sure to have a wonderful time! Our white rayon sharkskin suit-dress with 3/4 cuffed sleeves and a clever jacket that's eye-catching coming or going. Extra good news — it's washable. Who would ever guess the little price? Sizes 12 to 18.

Tailored Shop, Fourth Floor

Brooks Branch Store, 3411 Connecticut Ave.

Olney's 'Christopher Bean' Is Delightful Fare

RECREATION GALORE AT THE GAY FORTY ACRE
FREE ADMISSION
GLEN ECHO
AMUSEMENT PARK
SWIMMING
10 A.M. TO 10:30 P.M.
Nine Thrill Rides
1 P.M. TO MIDNIGHT
DANCING
9 P.M. TO 12 P.M.
IN AIR-COOL BALLROOM
JACK CORRY BAND OF 14
SONGS BY MILDRED KIRKE

The Olney Theater has its best offering since its opening "Dream Girl" in "The Late Christopher Bean," which ZaSu Pitts and several other fine players will be romping in through Sunday evening. You'll enjoy it a lot.

Miss Pitts has a grand role in Abby, the servant girl who befriended a poor painter 10 years before the curtain goes up. Now, a decade after his death, the art world is acclaiming his work, the few examples of which are commanding high prices. ZaSu plays her role quietly and gently, gradually achieving a nice pathos.

Her audiences expect her to use her hands. Which she does. However, warming as is this trick to her audiences, she's most effective when not overdoing it. Her speaking is clear and strong, as it should be, but it is through pantomime and suggestion that she really defines Abby.

While some of the Olney standbys are in the cast, three of the leads are played by a trio touring the summer circuit with Miss Pitts. And they're mighty welcome.

Frank Wilcox, a veteran player, has the doctor role well in hand,—the most interesting male character in Sidney Howard's 1932 adaptation from the French of Rene Franchois. You begin by liking the doctor, but he turns out to be as mean as his wife when big money comes to hand.

Zolya Talma, a player you may recall from Olney's early days under the direction of Steve Cochran, does a fine, assured job as the mistress of the house who was pretty mean to Abby's deceased benefactor.

Nancy Davis, the likable sister, is spirited and good-looking. She manages to make what might have been a sappy, cloying girl into a real person.

Of the resident company, Nancy Holland shows her mettle as the unpleasant sister. Miss Holland, the most reliable of our Olney players, has given us a proficient variety of roles in recent weeks and rates a hand for holding up to Miss Pitts' importations, who've had the advantage of a previous week at Maine's celebrated Ogunquit.

James Karen is relaxing nicely in his juvenile assignments, leading man Joseph Hardy has a mean role for a change and Michael Howard and Richard Briggs complete the company.

Yes, as Miss Pitts and her associates are doing it, you'll like "The Late Christopher Bean." We were glad we went and so seemed everyone else in the first night and audience. You will be, too. R. L. C.

RIGHT IN YER EYE: Hank Mann and Chester Conklin go back to the merry days of pie-throwing for "The Perils of Pauline," opening this morning at the Earle. Betty Hutton plays Pearl White, the early movie queen whose escapades give the Technicolor comedy its title

One on the Aisle—

The Heel Wears Thin

'Hero' Survives Noose Too Long

By Richard L. Coe

EVERY SO OFTEN a picture comes along with a heel for a hero. Sometimes—as in "Double Indemnity"—the picture gets away with it. Then again, it doesn't.

"They Won't Believe Me," at Keith's, centers around one of these rotters. He's a complete stinker who plots his wife's murder but doesn't have to go through with it thanks to her suicide. At least it looks like suicide.

But for our money he's a thoroughly boring louse and personally we couldn't care less what happens to him. Unfortunately, for us at any rate, most of "They Won't Believe Me" is devoted to making one wonder what will.

The film was produced by Joan Harrison, who once was the artful Alfred Hitchcock's right hand gal. It has some tricky twists, right enough, and it's perfectly possible you'll find it reasonably interesting. You should see it from the beginning; to whet your appetite, Keith's is seating no one during the final five minutes of the picture.

Larry Ballantine is married to the rich Gretta. He plays around with other gals who suit his fancy. When Janice, a New York magazine writer, sees too much of Larry, his wife buys him a brokerage partnership on the coast and the gal transfers to Canada. He behaves himself for a while until his partner's secretary, Verna, catches his eye.

"THEY WON'T BELIEVE ME." RKO-Radio release produced by Joan Harrison. Directed by Irving Pickel. Screenplay by Jonathan Latimer based on a story by Gordon McDonell. At RKO-Keith's Theater.

THE CAST

Larry	Robert Young
Verna	Susan Hayward
Janice	Jane Greer
Gretta	Rita Johnson
Trenton	Tom Powers
Lieut. Carr	George Tyne
Thomason	Don Beddoe
Cahill	Frank Ferguson
Judge Fletcher	Harry Harvey

Verna is as much of a tramp as Larry and they get along fine. Wifie finds out about Verna and also discovers that Janice has been transferred to L. A. She buys a lonely ranch house where she and Larry can be alone, alone, alone. Not even a phone. The only friend she's got is a horse.

But Larry can't forget Verna. He persuades her to cash a juicy check on his and his wife's joint checking account and to run off with him. In an auto accident she's burned to death beyond recognition—all but her wedding ring, which Verna had bought in the five and dime for appearance's sake.

Everyone thinks Larry's wife is the charred female and he does his best to confirm the impression. Then he goes home planning to kill his wife and enjoy her money. But she's fooled him by jumping or falling off a mediocre cliff. He tosses her body in a watery ravine and goes off to Central America.

There he meets up with the magazine gal (who sure gets around). She lures him back to California, where, after some desultory searching, the waterlogged wife is found.

Flashback Telling

The yarn is unrolled in a courtroom where Larry frankly admits he intended to kill his wife but insists he didn't. The question is whether or not the jury will acquit him.

Larry, you see, is supposed to be a real hand with the ladies, which for all we know, Robert Young, who plays him, may very well be. Personally he strikes us as a pain in the neck, to put it kindly.

The others do what they can, but with the exception of the gadabout magazine lass, believably acted by Jane Greer, so are they all, all pains in the neck. Jane looks mighty smart and her Washington friends will be pleased to find her doing so well. Susan Hayward is the devilish Verna, another eye-filling proposition.

As far as we're concerned, you can take it or leave it.

"OKLAHOMA!" seats go on sale today at the National box office . . . The air-conditioned house has been keeping its box office staff busy getting those mail orders sorted out for the musical's third engagement here . . . And while on the subject, don't forget: the curtain goes up at 8:20 nights and 2:20 matinees for this one . . . Which means if you're late, you stand risk of missing "Oh, What a Beautiful Mornin'," that surrey song and "Kansas City" . . . So this is a punctuality note: tickets today and curtain time 10 minutes earlier than you're used to.

BOOKING DEPT.: Ray Whitley and his "in person" show of Westerners will be at the Atlas Theater this weekend—Sunday, Monday and Tuesday—for Ray's first appearances in the East . . . You may have seen his RKO musical shorts . . . On the Atlas screen will be "Ramrod" and "Susie Steps Out."

SUNDAY NIGHT sees the opening of Catholic University's second play in its season-long manuscript series . . . This will be "Kingdom of the Blind," a melodrama by Frank Ford, dealing with diabolical possession . . . As with all C. U. plays, this one will run for three weeks, omitting Sunday nights after the opening week.

NEWSBREAK DEPT.: The Olney Theater's new program design is a mighty purty thing, with amusing drawings by Fred Foels . . . The back page, though, has a billing both Lillian Hellman and Walt Disney would much enjoy: "Next week, Ruth Chatterton," it says, "in 'Three Little Foxes'" . . . That orta be quite a play.

TODAY'S NEIGHBORHOOD MOVIES

CHILDREN'S FILM LIBRARY SHOWS
SATURDAY at 10 A. M.
Tickets Now—All Seats 25c
BEVERLY—"Mrs. Wiggs of the Cabbage Patch."
AVALON—Shirley Temple in "Little Miss Marker."
CALVERT—Anne Shirley in "Anne of Green Gables."
KENNEDY—Mickey Rooney in "Adventures of Huckleberry Finn."

WARNER BROS. THEATERS
All Time Schedules Given in Warner Bros. Ads Indicate Time Feature Is Presented
For Additional Information Phone Theaters Direct or Call REpublic 0800

Theaters Having Matinees.

AMBASSADOR 18th & Col. Rd. N.W. CO. 5595 Mat. 1 P.M. HEALTHFULLY AIR-CONDITIONED Betty Hutton, John Lund in "Perils of Pauline," in Tech., 1, 3:10, 5:15, 7:35, 9:40.

BEVERLY 15th & E N.E. LI. 3300. Mat. 1 P.M. Parking Space Available to Patrons. HEALTHFULLY AIR-CONDITIONED Today and tomorrow, Humphrey Bogart, Barbara Stanwyck, Alexis Smith in "Two Mrs. Carrolls," at 1:15, 3:20, 5:25, 7:25, 9:35. For information, Children's Saturday Morning Show, see Ad top of column.

CALVERT 2324 Wis. Ave. N.W. WO. 2345. Mat. 1 P.M. Parking Space Available to Patrons. HEALTHFULLY AIR-CONDITIONED Today and tomorrow—Cornel Wilde, Maureen O'Hara in "Homestretch" (in Tech.), at 1:25, 3:30, 5:30, 7:30, 9:35. For Information Children's Saturday Morning Show, see Ad top of column.

CENTRAL 425 9th St. N.W. ME. 2841. Opens 10:45 A.M. HEALTHFULLY AIR-CONDITIONED Today and tomorrow—Jack Carson, Robert Hutton, Martha Vickers, Janis Paige in "Love and Learn," at 11:00, 1:35, 4:15, 7:00, 9:35. William Boyd in "Dangerous Venture," at 12:35, 3:15, 6:00, 8:40. Cartoon.

KENNEDY Kennedy Nr. 4th N.W. RA. 6600. Mat. 1 P.M. Parking Space Available to Patrons. HEALTHFULLY AIR-CONDITIONED Today and tomorrow—Alan Ladd, Gail Russell in "Calcutta," at 1:35, 3:35, 5:35, 7:35, 9:35. March of Time. For Information, Children's Saturday Morning Show, see Ad top of column.

PENN Pa. Ave. at 7th S.E. FR. 5200. Mat. 1 P.M. Parking Space Available to Patrons HEALTHFULLY AIR-CONDITIONED Today and tomorrow—Cornel Wilde, Maureen O'Hara in "Homestretch" (in Tech.), at 1:25, 3:30, 5:30, 7:30, 9:35.

SHERIDAN Ga. Ave. & Sheridan RA. 2400. Mat. 1 P.M. HEALTHFULLY AIR-CONDITIONED Last Day—Teresa Wright, Ray Milland, "Imperfect Lady," 1:25, 3:30, 5:30, 7:35, 9:40.

SILVER Ga. Ave. & Colesville Pike SH. 5500. Mat. 1 P.M. Parking Space Available to Patrons HEALTHFULLY AIR-CONDITIONED Last day—Ray Milland, Teresa Wright, "Imperfect Lady," 1:25, 3:30, 5:30, 7:30, 9:35.

TIVOLI 14th & Park Rd. N.W. CO. 1800. Mat. 1 P.M. HEALTHFULLY AIR-CONDITIONED Today and tomorrow—Humphrey Bogart, Barbara Stanwyck, Alexis Smith in "Two Mrs. Carrolls," at 1:25, 3:25, 5:25, 7:30, 9:35.

UPTOWN Conn. Ave. & Newark WO. 5400. Mat. 1 P.M. HEALTHFULLY AIR-CONDITIONED Last day—Humphrey Bogart, Barbara Stanwyck, Alexis Smith in "Two Mrs. Carrolls," at 1:25, 3:30, 5:30, 7:30, 9:35.

Theaters Having Evening Performances

APOLLO 624 H St. N.E. FR. 5300 HEALTHFULLY AIR-CONDITIONED Today and tomorrow—Alan Ladd, Gail Russell, William Bendix in "Calcutta," at 6:15, 8:00, 9:50. March of Time.

AVALON 5612 Conn. Ave. N.W. WO. 2600 HEALTHFULLY AIR-CONDITIONED Today only—Teresa Wright, Ray Milland in "Imperfect Lady," at 6:00, 7:50, 9:40. For Information, Children's Saturday Morning Show, see Ad top of column.

AVE. GRAND 645 Pa. Ave. S.E. LI. 2406 Today only—Ronald Reagan, Alexis Smith, Zachary Scott in "Stallion Road," at 6:00, 7:55, 9:45.

COLONY 4935 Ga. Ave. N.W. GE. 6500 HEALTHFULLY AIR-CONDITIONED Last day—Fred MacMurray, Paulette Goddard in "Suddenly It's Spring," at 6:15, 8:00, 9:45.

HOME 1230 C St. N.E. TR. 8188 Today and tomorrow—Richard Denning, Catherine Craig in "Seven Were Saved," at 6:15, 8:45. Phil Regan, Elyse Knox in "Sweetheart of Sigma Chi," at 7:25, 9:55.

MacARTHUR 4859 MacArthur Blvd. N.W. OR. 4600 Free Parking Space Available to Patrons HEALTHFULLY AIR-CONDITIONED Today and tomorrow—Cornel Wilde, Maureen O'Hara in "Homestretch" (in Tech.), at 6:00, 7:50, 9:45.

SAVOY 3030 14th St. N.W. CO. 4968 HEALTHFULLY AIR-CONDITIONED Today only—Jane Frazee, William Marshall in "Calendar Girl," at 6:15, 7:55, 9:40.

SECO 8244 Ga. Ave., Silver Spring SH. 2540. Parking Space Today and tomorrow—Deanna Durbin, Tom Drake in "I'll Be Yours," at 6:30, 9:35. Jack Leonard, Mary Dugan in "Swing the Western Way," at 8:10.

TAKOMA 4th & Butternut Sts. GE. 4312. Parking Space Today and tomorrow—Gladys George in "Millie's Daughter," at 6:00, 8:45. Edward G. Robinson, Ida Lupino, John Garfield, Barry Fitzgerald in "Sea Wolf" (reissue), 7:10, 9:55.

YORK Ga. Ave. & Quebec Pl. N.W. RA. 4400 HEALTHFULLY AIR CONDITIONED Today and tomorrow—Ronald Reagan, Alexis Smith, Zachary Scott in "Stallion Road," at 6:15, 8:00, 9:50.

LUST THEATERS

DRIVE-IN On the Baltimore Pike 5 Min. past U. of M. TO. 5800 Two big hits!—Open 8:30 Tonight and tomorrow night Alan Ladd and Veronica Lake with William Bendix in "THE BLUE DAHLIA"—At 10:25 2d big hit—"THE GHOST GOES WILD" At 9:00 Owl show tomorrow night Last feature 12:00 p. m.

HIPPODROME N. Y. Ave. at 9th N.W. ME. 9694 Air Conditioned—Doors Open 1:45 Daphne Du Maurier's "THE YEARS BETWEEN" With Michael Redgrave and Valerie Hobson

BETHESDA Out Wiscon. Ave. just past East-West Hwy. FREE PARKING WI. 2868-WI 9636 Air-Conditioned Doors open 6:15—Show 6:30 Today, tomorrow—At 6:15, 8:09, 9:55 Sonny Tufts, William Bendix in the flying drama—"BLAZE OF NOON" Perfect view, no distortion with our full view Nu-Screen

MILO Rockville, Md. Rockv. 2434. Free Parking Air-Conditioned Today, tomorrow—At 7:32, 9:24 Laraine Day in the thrill-packed mystery "THE LOCKET" Perfect view, no distortion with our full view Nu-Screen

KAYWOOD Eastern Ave. Bet. R. I. & Mich. Aves. WA. 8899 Air-Conditioned Equipped with hearing aid sets Doors open 6:15—Show 6:30 Today, tomorrow—At 6:30, 8:29, 10:00 Sonny Tufts, William Bendix in the flying drama "BLAZE OF NOON" Perfect view, no distortion with our full view Nu-Screen

CAMEO Mt. Rainier, Md. WA. 9746 Air-conditioned—Today, tomorrow Gary Cooper, Paulette Goddard in "NORTHWEST MOUNTED POLICE" In wide-open technicolor Plus second big hit "BEDELIA" Last complete show 8:45

HYATTSVILLE Wash.-Balt. Blvd. Hyattsville, Md. UN. 1230 or HYatts. 0552—Free Parking Air-Conditioned Doors open 6:15—Show 6:30 Today, tomorrow—At 7:15, 9:40 The romantic story of a boy, a girl, and a fast horse Cornel Wilde, Maureen O'Hara in "THE HOMESTRETCH" In racing technicolor Perfect view, no distortion with our full view Nu-Screen

CHEVERLY Defense Highway at Landover Rd., Md. UNion 0100. Free Parking Air-Conditioned Doors open 6:15—Show 6:30 Last day—At 7:19, 9:42 Sonny Tufts, William Bendix in the flying drama—"BLAZE OF NOON" Perfect view, no distortion with our full view Nu-Screen

MARLBORO Upper Marlboro, Md. Marl. 9875 Air-conditioned—Today, tomorrow Paulette Goddard, Fred MacMurray in "SUDDENLY IT'S SPRING" At 7:25, 9:17 Perfect view, no distortion with our full view Nu-Screen

HISER-BETHESDA 7414 Wisc. Ave. Wisconsin 4848 Air-Conditioned for Comfort Tonight only! Michael Redgrave in "DEAD OF NIGHT." You will be gripped in its peculiar spell . . . its irresistible fascination . . . 80 minutes of breathless suspense packed with terror and adventure in the unknown! At 6:30, 8:10, 9:55 p. m.

CIRCLE 2105 Pa. Ave. N.W. RE. 0184 Delightfully Cool Last Day, "BLAZE OF NOON," Anne Baxter, William Holden, Sonny Tufts, at 6:00, 7:50, 9:40.

GREENBELT—Greenbelt, Md. Sabu-June Duprez, "THIEF OF BAGDAD." (Technicolor.) 7 and 9.

DUMBARTON 1349 Wis. Ave. N.W. Mich. 1154 Air-Conditioned Today and Tomorrow—It's Here at Last, "SONG OF THE SOUTH," "Uncle Remus," Walt Disney's Technicolor happiness-for-all picture. Feature at 6:00, 8:00, 9:50.

All Theaters Air-Conditioned ALEXANDRIA-ARLINGTON, VA. For Information Call AL. 9000

REED 1723 King St. Phone ALexandria 3445 Parking Space Dennis Morgan, Jane Wyman, "CHEYENNE."

VIRGINIA Mt. Vernon Bldg. First St., AL. 6113 Joan Bennett, Robert Ryan, "THE WOMAN ON THE BEACH."

RICHMOND 819 King St. Phone ALex. 9226 Jennifer Jones, Gregory Peck. "DUEL IN THE SUN." Admission—Mat., 90c; eve., $1.25. No Children's Prices.

CENTRE (Fairlington) TEmple 1000 "TRAIL STREET." Randolph Scott, Ann Jeffreys.

SHIRLINGTON Parkfairfax OVerlook 2500. "HIGH BARBAREE" Van Johnson, June Allyson.

ALEXANDRIA (DEL RAY)

NEW PALM 2402 Mt. Vernon Ave. Alex. (Del Ray) OV. 3560 Two Outstanding Features of the Day. "THE ENCHANTED FOREST" And "DOWN MISSOURI WAY." Plus Selected Shorts. Cont. from 6:30.

DISTRICT THEATERS For Information, Call NOrth 3000

HOWARD Opens 12:30 P.M. Air-Conditioned Linda Darnell, "CITY WITHOUT MEN" And "PRISON WITHOUT BARS."

LINCOLN Opens 12:30 P.M. Air-Conditioned Dennis Morgan, Jane Wyman, Janis Paige, "CHEYENNE."

REPUBLIC Opens 12:30 P.M. Air-Conditioned Margaret Lockwood, Ian Hunter. "BEDELIA."

BOOKER T Opens 10:45 A.M. Air-Conditioned Loretta Young, David Niven, "PERFECT MARRIAGE," plus added attraction, "HAT-BOX MYSTERY."

LANGSTON Opens 12:45 P.M. Air-Conditioned Loretta Young, David Niven. "PERFECT MARRIAGE." Plus Added Attraction "THE HAT BOX MYSTERY"

ARLINGTON-FALLS CHURCH, VA. Air Conditioned Information Phone OX. 1139—F. C. 1555

STATE Falls Church, Va. FA. 1555 "THE TWO MRS. CARROLLS." Humphrey Bogart, Barbara Stanwyck, Alexis Smith.

LEE A Treat for the Entire Family East Falls Church, Va. "THE RED HOUSE" Edw. G. Robinson, Judith Anderson.

WILSON 1720 Wilson Blvd. Phone OX. 1480 "THE LATE GEORGE APLEY." Ronald Colman, Peggy Cummins.

ASHTON 3166 Wilson Blvd. Phone OX. 1139 "THREE ON A TICKET" And "BULLDOG DRUMMOND AT BAY."

ARLINGTON Cor. Pike & S. Fillmore St. OX. 2999 "CALCUTTA." Alan Ladd, Gail Russell.

BUCKINGHAM Glebe-Persh. Dr. Phone OX. 0444 "THE LATE GEORGE APLEY" Ronald Coleman, Peggy Cummins.

GLEBE Arlington, Va. OX. 4260 Free Parking Hearing Aids for Hard of Hearing "CALCUTTA." Alan Ladd, Gail Russell.

BYRD 104 South Wayne St. Phone OXford 1733 AMPLE FREE PARKING Hearing Aids for Hard of Hearing "ADVENTURES OF MARCO POLO." Gary Cooper, Sigurd Gurrie

BERNHEIMER'S THEATERS

VILLAGE 1307 Rhode Isl. Ave. N.E. Phone MIch. 9227 Healthfully Air-Conditioned "THE TWO MRS. CARROLLS." Barbara Stanwyck, Humphrey Bogart.

NEWTON 12th & Newton Sts. N.E. Phone MIch. 1839 Equipped with Hearing Aid Phones "CALCUTTA." Alan Ladd, Gail Russell.

JESSE 18th Nr. Rhode Isl. Ave. N.E. Phone DUpont 9861 Healthfully Air-Conditioned "THE YEARLING." Gregory Peck, Jane Wyman.

SYLVAN First and R. I. Ave. N.W. Phone NOrth 9689 Healthfully Air-Conditioned Double Feature. "STALLION ROAD." Ronald Reagan, Alexis Smith. "THE LOCKET." Laraine Day, Brian Aherne.

ACADEMY 535 8th St. S.E. LI. 9616 Healthfully Air-Conditioned Double Feature. "CALIFORNIA." Ray Milland, Barbara Stanwyck. "CRIMINALS WITHIN." Ann Dorn, Eric Linden.

STANTON 6th and C Sts. N.E. Phone LI. 5347 Healthfully Air-Conditioned Double Feature. "THE BOWERY." George Raft, Wallace Beery. "WILD BEAUTY." Don Porter, Lois Collier.

VERNON 3707 Mt. Vernon Ave. Alexandria, Va., AL. 2424 "THAT WAY WITH WOMEN." Dane Clark, Martha Vickers.

ALL K-B THEATERS Are Healthfully Air-Conditioned

APEX 4813 Mass. Ave. N.W. WOodley 4600 Humphrey Bogart, Barbara Stanwyck in "THE TWO MRS. CARROLLS." 1:00, 3:15, 5:15, 7:30, 9:45.

ATLAS 1331 H St. N.E. ATlantic 8300 Two great sea tales together on one big program—Errol Flynn, Claude Raines in "SEA HAWK." And Edw. G. Robinson, Ida Lupino, John Garfield, Barry Fitzgerald, in "THE SEA WOLF."

PRINCESS 1119 H St. N.E. TR. 9200 Cont. 1-11 P.M. John Payne, Sonja Henie in "SUN VALLEY SERENADE" also Hopalong Cassidy, Gabby Hayes in "HOPALONG RIDES AGAIN"

SENATOR Minn. Ave. & Benning Rd. TRinidad 2600 Free Parking C-8 Bus to Door Today only—Eddie Albert, Constance Moore, in "THE HIT PARADE OF 1947." 1:25, 3:35, 5:40, 7:50, 9:55. Plus Midweek "Cartoon Carnival." 4 Cartoons Each Show.

NAYLOR 28th and Ala. Ave. S.E. ATlantic 7270 C-2 Bus to Door Free Parking Humphrey Bogart, Barbara Stanwyck in "THE TWO MRS. CARROLLS." 1:30, 3:35, 5:35, 7:35, 9:40. Two Academy Award Cartoons, "Quiet Please," "Mouse Trouble."

FAIRLAWN AMUSEMENT CO. THEATERS

ANACOSTIA 1415 Good Hope Rd. S.E. LUdlow 2424 Air-Cond. Matinees Daily 1 P. M. William Holden, Anne Baxter, Sonny Tufts, Sterling Hayden in "BLAZE OF NOON," 1:25, 3:25, 5:25, 7:25, 9:25.

ATLANTIC 21 Atlantic St. S.W. LU. 7662 Air-Cond. Cornel Wilde, Maureen O'Hara in "THE HOMESTRETCH," in Technicolor. At 6:15, 7:55, 9:40.

CAPITOL Capitol Heights, Md. HI. 0740 Air-Cond. Van Johnson and June Allyson in "HIGH BARBAREE," 6:15, 7:55, 9:40.

FAIRLAWN 1342 Good Hope Rd. LI. 9193 Air-Cond. Double Feature—Michael O'Shea in "VIOLENCE," at 6:20, 9:00. Jane Frazee, "CALENDAR GIRL," 7:30, 10.

CONGRESS 2931 Nichols Ave. S.E. TR. 8700 Air-Cond. Ray Milland and Teresa Wright in "THE IMPERFECT LADY." At 6:15, 8:00, 9:50.

HIGHLAND 2533 Pa. Ave. S.E. AT. 7311 Air-Cond. Cornel Wilde, Maureen O'Hara, in "THE HOMESTRETCH," in Technicolor. At 6:15, 7:55, 9:40.

LAUREL Laurel, Maryland Laurel 113 Air-Cond. Gene Autry in "SADDLE PALS."

NEWS TRANS-LUX NEWS
Trans-Lux Exclusive First Showing of
TELEVISION TELEPHONE Users Seen and Heard
OIL BOOM IN CANADA
CONGRESSMEN CLASH IN BASEBALL BATTLE
The Latest THIS IS AMERICA "I AM AN ALCOHOLIC"
WMAL Newscast • Last Show 10:45

E. M. LOEW'S OPEN AIR
Franchot Tone & Susanna Foster in "THAT NIGHT WITH YOU"
Roy Rogers & Dale Evans in "UNDER NEVADA SKIES"
Owl Show Saturday 12 p.m.
RT. 1—3 MI. SO. OF ALEX. VA.

"Oh, My Dear, We've missed so much, so much..."
The most unusual love affair ever told!
The Ghost and Mrs. Muir
20th Century-Fox Triumph
Starts Thurs., July 24
LOEW'S CAPITOL
Plus Stage Show

OLNEY THEATER OLNEY, MD.
4 Nights Only
ZASU PITTS IN PERSON in
"THE LATE CHRISTOPHER BEAN"
With Zolya Talma
Tues. Through Sun.—8:45
TICKETS: BALLARD'S
1330 G ST. N.W. ME. 7516
Reservations: Theatre Box Office, Ashton 2386. Adm.: $1.20, $1.80, $2.40.

NATIONAL 4 WEEKS BEG. NEXT MON.
(AIR CONDITIONED)
EVES. 8:20—MATS. WED.-SAT. 2:20
SEAT SALE NOW
—RETURN ENGAGEMENT—
THE NATION'S MUSICAL SENSATION
THEATRE GUILD NATIONAL COMPANY of
OKLAHOMA!
Music by RICHARD RODGERS
Book and Lyrics by OSCAR HAMMERSTEIN 2d
Production Directed by ROUBEN MAMOULIAN
Dances by AGNES de MILLE
MAIL ORDERS FILLED
Eves. $1.20, 2.40, 3.00, 3.60, 4.20.
Mats. $1.20, 2.40, 3.00, 3.60 (tax incl.)
Please send self-addressed stamped envelope.

Ends Today - Gregory Peck - Joan Bennett in "The Macomber Affair"

STARTING TOMORROW
Doors Open 10:15
LOEW'S PALACE F at 13th
THE HUCKSTERS HALL OF FAME
The Best Hollywood Picture In Years!

Every one of these characters will live forever in your memory after you've seen the gay and dramatic romance which stars a great star.
CLARK GABLE
and introduces a new star with the name that rhymes with star
DEBORAH KERR
SYDNEY GREENSTREET • ADOLPHE MENJOU
AVA GARDNER • KEENAN WYNN • EDW. ARNOLD
M-G-M PRESENTS
THE HUCKSTERS
Screen Play by LUTHER DAVIS • Adaptation by EDWARD CHODOROV and GEORGE WELLS • Based on the novel by FREDERIC WAKEMAN • Directed by JACK CONWAY • Produced by ARTHUR HORNBLOW, JR. • A METRO-GOLDWYN-MAYER PICTURE

Starts TODAY
Showplace of the Nation's Capital
Cool Loew's CAPITOL F at 14th
You'll meet the Wackiest People in the love and laugh riot of the year!
BARRY FITZGERALD (some guy!)
SONNY TUFTS
DIANA LYNN
in Paramount's
"EASY COME, EASY GO"
Barry's Goofy Over Horses
Diana's Lovelier Than Ever!
Sonny's Ga-Ga Over Diana
with DICK FORAN • FRANK McHUGH • ALLEN JENKINS
JOHN LITEL • ARTHUR SHIELDS • FRANK FAYLEN
On The Big STAGE in person
America's Newest Sensation
BOYD RAEBURN and his BAND
Boyd's in the Groove
featuring
Wow! Can Ginny Sing!
GINNY POWELL
JAY JOHNSON
BUDDY DE FRANCO
Extra DON CUMMINGS
Twirling Laughs All Over the Stage
PANN MERRYMAN
MILT SLOSSER At the Organ

Cool Loew's COLUMBIA F at 12th
Starts TODAY . . . Doors opens 10:45
Universal presents
Rex Beach's
MICHIGAN KID
in CINECOLOR
starring
JON HALL • VICTOR McLAGLEN
RITA JOHNSON • ANDY DEVINE
with MILBURN STONE • WILLIAM BROOKS
LEONARD EAST
Plus M-G-M's "CRIME DOES NOT PAY"
"THE LUCKIEST GUY IN THE WORLD"

CROSS ROADS THEATRE
Bailey's Cross Roads, Va.
5 miles out Columbia Pike
"THE HASTY HEART"
July 15-19
Closed Sunday and Monday
Admission, $1.20 incl. tax
Res. WO. 6303—CH. 5406—OX. 0150
Curtain 8:40
Coming July 22—"Foolish Nelson"

Cooled LITTLE 9th F 608 9th
Last 6 Days!
VIVIEN LEIGH • REX HARRISON
STORM in a TEACUP
Also 3 ACADEMY AWARD CARTOONS!

PIX 13th & H STARTING TOMORROW
THAT'S MY GAL
Thriller No. 2
AL JOLSON
The HEART of NEW YORK
MADGE EVANS • FRANK MORGAN
HARRY LANGDON
LAST DAY FOR
PIX 13TH AT H N.W. DOORS OPEN AT 1:30
LUCREZIA BORGIA
Below the Deadline

The Washington Merry-Go-Round

Marshall Told U. S. Has Palestine Policy

By Drew Pearson

President Truman and his Secretary of State, Gen. George Marshall, have had their first difference on foreign policy. The issue was Palestine.

Lovett

A short time ago, the President was informed that State Department officials were ignoring his statements regarding a Jewish homeland, to some extent steering an opposite course from that fixed by the President of the United States.

Members of Congress who conferred with the new Undersecretary of State Robert Lovett and even with Marshall himself reported back to the White House that they were told the United States had no policy on Palestine. The United States, they were informed, would have to wait until the General Assembly of the United Nations meets in September in order to fix policy.

Meanwhile, President Truman had made a strong statement on Palestine stressing American sympathy for the idea of a Jewish homeland. Despite this, a group of Senators calling at the State Department were informed that the United States still had no Palestine policy.

As a result, Truman called in General Marshall, informed him that the United States very definitely does have a Palestine policy. Statements made by the President of the United States, he said, constitute American foreign policy and are to be followed by the State Department.

Secretary Marshall agreed and asked if the President would like to have him make a special statement to the press on Palestine. Truman thought it was too late for this and the matter was dropped. There was no personal row and the two men remain as good friends as ever.

No Trial for General

Democratic Director Gael Sullivan should take a tip from the Army when it comes to charges of drunken driving. Sullivan, driving from Washington, D. C., to his home in Woonsocket, R. I., went off the road. A teetotaller, Sullivan was charged with drunken driving, claimed he went asleep at the wheel. The court compromised with a $100 fine, plus $100,000 worth of bad publicity.

In contrast, Brig. Gen. August W. Kissner was arrested for drunken driving in Washington on April 17, but has not yet been brought to trial.

It was first postponed to April 28, then to May 19. Meanwhile, the Army transferred General Kissner to Germany.

If the general had been an enlisted man, the story might have been different.

The District of Columbia is still awaiting the return of General Kissner to bring him to trial. However, it may have a long time to wait.

Death of an Ambassador

Final chapter in a paradoxical tragedy took place this week when the body of the late Greek Ambassador, Cimon Diamontopoulos, was flown on President Truman's new plane back to Greece.

Ambassador Diamontopoulos died a few hours after a conference with Secretary of State Byrnes at the Waldorf-Astoria in New York last December. Reports have since circulated that the Ambassador was shocked over some of the things his Prime Minister, Constantin Tsaldaris, who participated in the conference, said to Byrnes. However, here is the actual story of what happened.

Premier Tsaldaris had been begging Byrnes to give Greece more territory at the expense of Bulgaria. This Byrnes refused to do, pointing to the territorial mistakes made in the peace treaties of the last war.

Finally, during the last Tsaldaris-Byrnes conference, the Greek Premier looked tired, worn, and so nervous that at one point he broke into tears. Feeling sorry for him, Byrnes gave some practical suggestions on how to present a petition to the Big Four Foreign Ministers, and then turning to the much healthier-looking Ambassador Diamontopoulos, he said:

"Get the Ambassador here to prepare the papers for you. He is familiar with the situation and can save you a lot of time and work."

The two Greek diplomats left. A few hours later, Ambassador Diamontopoulos, who had appeared to be in the best of health, was dead of heart failure. Premiere Tsaldaris, who had then seemed on the verge of a breakdown, is still carrying on as Foreign Minister of Greece.

Merry-Go-Round

It isn't being advertised, but a friend of Supreme Court Justice William O. Douglas has been scouting the country looking over prospects for '48. The Justice himself is keeping aloof . . . Ex-Gov. Jimmy Allred may run against Texas junior Senator Pappy O'Daniel next year. . . . Henry Wallace will start another stumping tour in September, this time combing the Middle West and the deep South. Wallace will even speak in Mississippi . . . Democratic National Treasurer George Killion returned to his native Glenwood Springs, Colo., homestead after an absence of 32 years, by luck stumbled on the wedding ring his mother lost 35 years before, and the old black saddle he had used riding to school every day . . . Streamlined Massachusetts Senator Henry Cabot Lodge looks like something just stepped out of a Yale University yearbook—except for the bulldog pipe.

Copyright 1947 The Bell Syndicate, Inc.

Leonard Lyons

What If Soong Had Said Yes to Clyde's Plan?

New York.—Exactly 15 years ago Clyde Pangborn emerged from a hotel room in Seattle where he had been conferring with T. V. Soong. Reporters asked him: "Any news? What's the story?" . . . This is what had happened: Pangborn had completed around-the-world flight the year before. He had made an unauthorized stop-off in Japan and was jailed there for two months. When he returned to America he was famous and—like all other pilots in those depression years—unemployed. He talked to many about air power and mentioned, casually, how easy it would be to bomb the Emperor's palace in Tokyo. He'd do it, for one million dollars.

Kung

Pangborn's friend sent a message to H. H. Kung in China. Then Pangborn was instructed to fly to Seattle to meet T. V. Soong, who had just negotiated a 50-million-dollar loan for China, Soong had instructions from his government to talk to Pangborn. They met in a Seattle hotel room, where the flier outlined his project: He'd supply the plane and crew. The take-off would be from China. He'd head for Fujiyama, then swoop low over Tokyo and bomb the royal palaces. One million dollars . . . Soong said no—because China's army wasn't big enough to defend the country against the Japanese retaliation.

"Speculate on what might have happened if Soong had said yes to me," said Pangborn at his table in El Morocco yesterday. A war would have resulted in 1932. Hoover might have been reelected. MacArthur, Chief of Staff and young. The destruction of Japanese military and naval power would have eliminated Russia's fear of a two-front war and perhaps no Soviet-Nazi pact would have been entered into. Or perhaps Japan would have survived. The history of the world might have been altered if Soong had said yes and Pangborn had bombed the Emperor's palace . . . And when Pangborn emerged from the Seattle hotel room and was confronted by the reporters, he shrugged: "Nothing, boys. No story."

Jock Whitney and the Rosenwald family are backing the publication of a new science magazine to be edited by Jerry Piel, former science editor of Life Magazine . . . Dore Schary, production head at RKO, has been invited to speak at the Nobel Prize dinner in New York this winter . . . Henry Wallace's New Republic will change its format again. It will have a slick cover with color and visual art throughout the magazine . . . The State Department's Voice of America broadcast to Russia a report on Local 802 of the Musicians Union. Arnold Beichman made the broadcast for the union and told the Russians about the earnings of musicians here, the working conditions, and the fact that there is no political discrimination.

George Burns was describing his early years in vaudeville when he thought that the easiest way was to follow whatever vogue was popular at the time. Because Latin dance teams were getting the top money in vaudeville, Burns organized the dance team of "Burns, Jose & Co., Fantastic Steppers." One day, while waiting in the outer office of Farley & Marcus, theatrical agents, Burns heard a call come in for a dog act in Ronkonkoma for $10 . . . When Burns was ushered into Farley's office and was asked: "What can you do?" he said: "I got a dog act." He was given the one-performance booking at Ronkonkoma. Burns found two stray dogs, took them along and placed them onstage to do what they wished—while he and his partner danced.

Robert Montgomery will head the Hollywood division of the International Rescue and Relief Committee . . . Eddie Condon's book, "I Played Rhythm," will be published by Holt in the fall . . . Condon tells of the time a lady approached Fats Waller and asked him to explain jazz. Waller replied: "Lady, if you got to ask, you ain't got it" . . . The current issue of the Official Railroad Guide, listing the officers and personnel of the Lancaster & Chester Railway Co., includes Vice President Ham Fisher, Charles MacArthur, Samuel Hopkins Adams and Billy Seeman. William F. Halsey is listed as "Vice President in Charge of White Horse Supply." Bobby Jones of Atlanta is attorney, Lowell Thomas, advertising agent, and Clair Maxwell, the magazine editor, is officially listed as "News Butcher."

The mayor of Las Vegas, Nev., is issuing a proclamation for July 20 designating it as Damon Runyon Memorial Fund Day. The day's ceremonies will be climaxed by a baseball game between the Las Vegas Police Department and the combined Stick-men and Card dealers of the gambling casinos. The total receipts, without any deductions for ushers or the use of the ball park, will go to the Damon Runyon Memorial Fund for cancer research. And for a two-week period the Flamingo and other gambling casinos in Las Vegas will set aside two slot machines whose profits will go to the Runyon Fund.

Gian - Carlo Menotti, the theater's newest young hope, has a movie offer for his play with music, "The Telephone" . . . The Hartford Agency, hoping to break the model monopoly, is introducing some innovations: They'll pay for the model's test-photos, assume the responsibility of collecting the fees from employers, and require no registration fee or enrollment by Geoffrey Hellman in the New Yorker.

Show Time for Stage and Screen

STAGE

Olney—"The Late Christopher Bean," ZaSu Pitts in Sidney Howard's comedy, at 8:45 p. m.

SCREEN

Palace—"The Macomber Affair," Joan Bennett and Gregory Peck in a story of marital murder in the African jungle by Ernest Hemingway, at 11:20 a. m., 1:25, 3:30, 5:35, 7:40 and 9:45 p. m.

Earle—"The Perils of Pauline," Betty Hutton as Pearl White in a comedy spoofing the early days of the movies, at 11:10 a. m., 1:20, 3:25, 5:35, 7:45 and 9:55 p. m.

Capitol—"Easy Come, Easy Go," Barry Fitzgerald, Diana Lynn and Sonny Tufts in a comedy about a New York rooming-house gambler, at 11 a. m., 1:45, 4:30, 7:15 and 10 p. m. Boyd Raeburn's Orchestra on stage at 12:55, 3:40, 6:25 and 9:10 p. m.

RKO-Keith's—"They Won't Believe Me," Susan Hayward and Robert Young in a story of wife-murder, at 11:30 a. m., 1:35, 3:35, 5:35, 7:40 and 9:40 p. m.

Metropolitan—"The Unfaithful," Ann Sheridan in a story of war romance and blackmail, at 11:05 a. m., 1:10, 3:20, 5:25, 7:35 and 9:45 p. m.

Columbia—"The Michigan Kid," Jon Hall and Victor McLaglen in a Rex Beach Western, at 11 a. m., 12:50, 2:40, 4:30, 6:20, 8:10 and 10 p. m.

Little—"Storm in a Teacup," Vivien Leigh and Rex Harrison in a light comedy on Scottish politics, at 11:30 a. m., 1:20, 3:30, 5:30, 7:35 and 9:40 p. m.

Hippodrome—"The Years Between," Michael Redgrave and Valerie Hobson, as a missing war hero and his M. P. wife, at 2:20, 4:15, 6:05, 8 and 9:50 p. m.

Pix—"Lucretia Borgia," at 2:10, 4:50, 7:30 and 10 p. m. "Below the Deadline," at 3:35, 6:20 and 8:55 p. m.

Trans-Lux—Short subjects and newsreels, continuous from 10:15 a. m. to 12 midnight.

Open Air (On Richmond Highway)—"Under Nevada Skies," at 9:40 p. m. "That Night With You," at 11 p. m.

Ambassador—"The Perils of Pauline," at 1, 3:10, 5:15, 7:25 and 9:40 p. m.

Drive In (On Baltimore Pike)—"The Blue Dahlia," at 10:25 p. m. "The Ghost Goes Wild," at 9 p. m.

Ha! Ha! Ha! . . . A hearty laugh-show to beat the heat!
Starts TODAY — Warner Bros. COOL — EARLE 13th Near F
And AMBASSADOR
DOORS OPEN 10:30 A.M.
BETTY'S AT THE END OF HER ROPE!
The predicaments she gets in! Chased by lions—Dangling from a cliff—Honeymooning in a balloon . . . All to escape the villain while you laugh and laugh and laugh!
BETTY HUTTON
in the TECHNICOLOR MUSICAL
"The PERILS of PAULINE"
CURSES! FOILED AGAIN!
A Paramount Picture with
John LUND • Billy DeWOLFE
FOUR TOP SONGS!
"POPPA, DON'T PREACH TO ME"
"I WISH I DIDN'T LOVE YOU SO"
"THE SEWING MACHINE"
"RUMBLE, RUMBLE, RUMBLE"
Also - MARCH Of TIME - "New Trains For Old?"

Starts TODAY
If she were yours could you forgive ???
ANN SHERIDAN
LEW AYRES
ZACHARY SCOTT
"THE UNFAITHFUL"
WARNER SENSATION!
DOORS OPEN 10:30 A.M.
Warner Bros. Cool • F near 10th
METROPOLITAN

MENUHIN
PLAYS IN THE PAGANINI STORY
"THE MAGIC BOW" COMING SOON
TO SIDNEY LUST'S HIPPODROME

Sidney Lust's DRIVE-IN THEATRE
DIAL TOWER 5800
ON BALTO. PIKE 5 MIN. PAST U. OF M.
WE'RE OPEN EVERY EVENING
RAIN OR SHINE
OWL SHOW TOMORROW!
LAST FEATURE 12 P. M.
Two Big Hits! Open 8:30
TONIGHT! TOMORROW NIGHT!
Alan Ladd and Veronica Lake with William Bendix in "THE BLUE DAHLIA"
2nd Big Hit! "THE GHOST GOES WILD"

Watergate Concerts
RICHARD BALES, Musical Director
NATIONAL SYMPHONY
On the Potomac at Lincoln Memorial
Tonight, July 17, 8:30 p.m.
FREDERICK JAGEL, Tenor
RICHARD BALES, Conductor
SYMPHONY BOX OFFICE, KITT'S 1330 G St. N.W. NA. 7328

RKO KEITH'S 15th at G
ALWAYS COMFORTABLY COOL
OPEN 10:45 • SUN. 12:30 P. M.
ROBERT YOUNG • SUSAN HAYWARD
JANE GREER
They Won't Believe Me!
RITA JOHNSON • VON POWERS
NEXT—MARK HELLINGER'S "SIXTH FORCE"

REDGRAVE-HOBSON
FLORA ROBSON
Daphne Du Maurier's
The Years Between
AIR CONDITIONED
WASHINGTON PREMIERE!
OPEN 1:45!
SIDNEY LUST'S HIPPODROME

ICE CUBES GALORE
...with my big "reserve power"
Electric Refrigerator!

Set it for action and see! Ice cubes in a hurry . . . frozen desserts in a jiffy. That's the blessing of *hidden reserve power* . . . and there are other blessings besides! Consider those balanced zones of cold to keep salad greens crisp, meats and frozen foods at perfection peak, vitamins intact. Treat yourself to easy-out ice trays . . . quiet, *cool*, clean action . . . and real dependability. All this for an operating cost of a few pennies a day. TODAY'S BEST BUY is Electricity! For every dollar our customers pay us for residential service in Washington today, they get almost 3 times as much electricity as they did 20 years ago.

★FOR FREE REFRIGERATOR RECIPE.

Our Pepco Cooking Experts will mail you superb recipes on request. All you do is call NAtional 8800 and ask for Home Service Bureau. This is a free, friendly Pepco Service!

ELECTRICITY for cool, clean, healthful, economical living.

Pepco Matchless in Service

POTOMAC ELECTRIC POWER COMPANY • 10TH AND E STREETS, N. W.

	WFMD 930	WCHV 1240	WEPM 1340	WINC 1400
Morning	Farm Digest, 6. Morning neighbor; 6:15-8. News, 7, 8, 8:30. Birthday Club, 8:10. Sacred Heart, 8:45.	News, 7, 7:25, 7:55, 8, 8:30, 8:55. Musical Clock, 6:30-7:25. Zeke Manners, 7:30. Crosby, 8:15.	News, 7, 8. Stock Market, 6:55. Wake-up Tunes, 7:05 to 7:45. Devotions, 7:45. Music, 8:15.	Hill and Plain, 6:30. Market Report, 6:55. Musical Clock, 7. Agronsky, 8. Birthday Club, 8:15.
9:00	9:00—News; Music 9:15— " " 9:30—Radio Playboys. 9:45— " "	Breakfast Club. " " " "	News: Ray and Skipper. News Bulletin Board.	Breakfast Club. " " " "
10:00	10:00—Look Your Best. 10:15— " " 10:30—Evelyn Winters. 10:45—Morning Melodies.	Classified Column News; Magazine Of the Air. Listenin' Post.	News: Especially for Ladies. For Listening Only	My True Story. Magazine of the Air. Listening Post.
11:00	11:00—Arthur Godfrey. 11:15— " " 11:30—Morning Musicale 11:45— " "	Tom Breneman. Galen Drake Ted Malone.	News. Highlights from Hollywood. Tunes at Noon. " "	Breakfast in Hollywood. Hollywood Story. Ted Malone.
12:00	12:00—Wendy Warren 12:15—Luncheon Music. 12:30—Farm Time. 12:45— " ": Weather.	Welcome Travelers " " News: Tell Me, Dr. Waltztime.	News. Tunes at Noon. Man on the Street Tunes at Noon	Luncheon Lyrics. Farm Program. Weather: Bandwagon Martinsburg Program.
1:00	1:00—Familiar Hymns. 1:15— " " 1:30—Radio Playboys. 1:45— " ": News.	Baukhage Talking. Masters' Music. Church.	News. Lean Back, Listen. Jig-Saw News. Hawaiian Melodies.	Baukage Talking. Hello Front Royal. Souvenirs
2:00	2:00—Matinee Melodies. 2:15— " " 2:30— " " 2:45—Rose of My Dreams.	News, Kiernan. Ethel and Albert. Bride and Groom. " "	News; Music Moods of Poetry News Bulletin Board.	News, Kiernan. Ethel and Albert. Bride and Groom. " "
3:00	3:00—Summer Serenade 3:15— " " 3:30—Winner Take All. 3:45— " "	Ladies, Be Seated. Paul Whiteman	News; Concert Hour. " " " "	Ladies Be Seated. Paul Whiteman
4:00	4:00—Hint Hunt. 4:15— " ": News. 4:30—Give and Take. 4:45— " "	" " " " Flit Frolics Jumpin' Jacks	News; Ray and Skipper. Gems of Faith W. Va. Vets.	" " Pop Records. Dick Tracy.
5:00	5:00—House Party. 5:15— " " 5:30—Treasury Band. 5:45— " "	Terry, Pirates. Sky King. Jack Armstrong. Styles in Songs.	News; D. C. Today Dinner Melodies " "	Terry and Pirates. Sky King. Jack Armstrong. Record Album.
6:00	6:00—Md. News; Music 6:15—In My Opinion 6:30—Sports, Barber. 6:45—News, Hottelet	News: Sports. Manhattan Music 3 Suns and a Starlet Barry Wood Show	News. Sports Special. Old National Hour. Sing With Bing.	Like to Announce? Musical Moments. News, Arthur Hale. Easy Listening.
7:00	7:00—Evening Serenade. 7:15— " ": Prevue 7:30—Club 15 7:45—News, Bob Trout	Dinner Concert. Elmer Davis, News Decision Now. Dinah Shore.	News; Country Show. Musical Interlude South of the Border My Song.	Headline Edition. Elmer Davis. V-Living: Music. Concert Hall.
8:00	8:00—Down Melody Lane. 8:15—Negro Radio C'cil. 8:30—Veterans' Program. 8:45— " ": News.	Lum 'n' Abner. Men Behind Music Town Meeting. " "	News, Vandercook. Musical Memoirs. Rotary Club Voice of the Army	Lum 'n' Abner. Monitor Views News. Town Meeting. " "
9:00	9:00—Lawyer Tucker 9:15— " " 9:30—Crime Photographer 9:45— " "	" " Salon Concert. " "	Between the Lines. Sacred Heart. Columbia Masterworks.	" " World of Song. Here's to Vets.
10:00	10:00—Reader's Digest. 10:15— " " 10:30—Man Called X. 10:45— " "	To Be Announced Record Man.	News. Sports. Request Hour. " "	To be Announced. Masterworks of Music
11:00	11:00—News, Collingwood. 11:15—Feature Story. 11:30—Dance Orchestra	News: Sports. Music for Dreaming Music You Want.	News.	News. Weather.

Byrd Hits Back At Critics of Princess Anne

By The Associated Press

Dr. H. C. Byrd, University of Maryland president, lashed back at critics of the university's administration of Princess Anne College and offered the legislative council his own six-point program for higher education for Negroes yesterday in Baltimore.

The last spokesman for Maryland colleges and universities to discuss the Marbury Commission on Higher Education proposals, Dr. Byrd made these recommendations "if the State wishes to continue its biracial system":

1. Operate the University of Maryland as now organized.

2. Turn over Morgan College to the university board of regents; continue to develop Princess Anne College and provide funds for both so that neither would duplicate the work of the other, except as necessary in arts and sciences.

3. Provide an adequate number of scholarships to be used under direction of the university board of regents for qualified Negro students to study dentistry, engineering and pharmacy outside the State, especially at Howard University. For this, he advocated reciprocal land grant authority with the District of Columbia.

4. Arrange for cooperative graduate work between College Park, Morgan and Princess Anne, with College Park department heads as supervisors.

5. Establish, from time to time, new departments at Morgan and Princess Anne.

6. Create advisory boards, entirely of Negroes, for Morgan and Princess Anne.

Before setting forth his program, which he said was substantially the same as one he proposed in 1939, Dr. Byrd attacked statements made by Judge Morris A. Soper, chairman of the Morgan College board of trustees, before the Council July 2.

Council Chairman Joseph R. Byrnes, State Senate president, turned Dr. Byrd's report over to the Education Committee, headed by Delegate Leroy Pumphrey, Prince Georges County Democrat. This committee will deal with all criticisms of the Marbury Commission report.

Dr. Byrd said he had three other critiques to file on other phases of commission recommendations.

Miss Adele M. France of St. Mary's Female Seminary also spoke. She opposed a commission proposal that the school be abandoned.

Meanwhile Maryland's Legislative Council plans to go to Cumberland and the State's two westernmost counties for its next meeting, early in August.

Council members will entrain from Baltimore and Washington and arrive in Cumberland Wednesday night, August 6. The next day they will embark on a tour of industrial plants, coal mines, State forests, and other points of interest.

Md. U. to Observe Produce Receipts In Baltimore

By The Associated Press

The marketing department of the University of Maryland Agricultural College will station a reporter in Baltimore to observe daily produce market receipts, Dr. S. H. De Vault, department head, announced yesterday at College Park.

The decision came at a conference of research and agricultural workers employed by the department.

Starting August 1, the reporter will note truck receipts for the benefit of producers. No one has yet been named for the position.

Marketing Specialist Russell Hawes told the group that most high quality eggs produced in Maryland are sent outside the State for consumption. Ways should be found to market these eggs in Baltimore, which currently imports its better eggs from outside Maryland, he contended.

Va. Art Commission Approves Byrd Portrait

Richmond, Va., July 16 (AP).—The State Art Commission, in session here today, approved a portrait of Senator Harry F. Byrd, painted by Richmond Artist John Slavin. The painting will be hung in the Senate chamber.

Some criticism was raised at the commission's viewing of the portrait of the Senator's right hand holding a fountain pen, but the artist explained that Senator Byrd holds a pen in an unusual position with his hand not touching a desk.

"Teen-age" facial blotches
To cleanse skin carefully—relieve pimply irritation and so aid healing, use these famous twin helps
RESINOL OINTMENT AND SOAP

PROVES WONDERFUL FOR ITCHY SKIN
Zemo—a Doctor's *invisible* yet highly medicated liquid promptly relieves itch of skin irritations due to external cause. Also aids healing. ZEMO

HEART BURN
Relieved in 5 minutes or double your money back
When excess stomach acid causes painful, suffocating gas, sour stomach and heartburn, doctors usually prescribe the fastest-acting medicines known for symptomatic relief—medicines like those in Bell-ans Tablets. No laxative. Bell-ans brings comfort in a jiffy or return bottle to us for double money back. 25c
BELL-ANS for Acid Indigestion 25¢

Hemorrhoids! Hurt Like Sin! Now I Grin
Thousands change groans to grins. Use a doctors' formula to relieve discomfort of PILES; sent druggists by noted Thornton & Minor Clinic. Surprising QUICK palliative relief of pain, irritation. Tends to soften, shrink swelling. Use doctors' way. Get tube Thornton & Minor's Rectal Ointment or Rectal Suppositories today. Follow label directions. For sale at all drug stores everywhere.

Experiments Fight Tobacco Field Erosion

By The Associated Press

New equipment and a new method on tilling may solve the erosion problem in southern Maryland tobacco fields, W. B. Posey, University of Maryland tobacco specialist, said yesterday.

Posey has been conducting experiments in cooperation with the Beltsville Research Center, first in trial plots and finally in full-scale tobacco fields.

The secret of the new system apparently is to construct the ridges and furrows in such a way that in heavy rains excess water will be carried off slowly. To do this, Posey sets the plants, about 5500 to the acre, on top of ridges 12 to 15 inches high and about a foot wide at the top. The rows are about 40 inches apart. A 1 per cent grade all the way across the field allows for the gradual drainage of surplus water.

"Our problem is to control this excess water," Posey said. To do this, the furrows are made to empty into sodded waterways, and diversion terraces are installed to allow for sharp changes in degree and direction of field-slope. The terraces empty into waterways which carry the excess rain out of the field, and also serve to prevent washing during seasons when there are no ridges.

H. W. Townsend of Prince Georges County, on whose farm the new method was tested, said both the yield and quality of the crop was improved.

Three new machines have been developed to construct the ridges, set the plants, and remove weeds. They are all two-row, tractor-mounted devices.

Posey said many of the best tobacco soils are subject to extreme erosion, in which the farmer loses not only his topsoil, but the fertilizer which he has spread on the field. Under the new system the fertilizer is spread before the listing, and then piled into the ridges where it is most readily available to the plant.

Another field trial is under way on the Calvert W. Norfolk farm in Calvert County, and plans are being made to conduct similar tests in other parts of southern Maryland.

Lacrosse Youth Is FFA Winner

Richmond, Va., July 16 (AP).—Eugene Evans, jr., 16-year-old Future Farmer of Lacrosse, has been selected for top honors in the cooperative FFA forestry program and will receive $75 in bonds and a scholarship to Virginia's forestry training camp at Holliday Lake, Frank Cale, State supervisor of vocational agriculture, announced today.

Evans' forestry project included planting of 500 loblolly pine, selective cutting of 8 acres for saw timber, thinning 1 acre and pruning an additional 2 acres.

The other Virginia Future Farmers singled out recognition—they also attend the forestry training for camp and receive $50 bonds—are Fred Drake, Courtland; Haven Price, Blacksburg; and Grant Simmons, Bridgewater.

Church Gets Land

By The Associated Press

The Senate Agriculture Committee yesterday approved a bill authorizing the Agriculture Department to quitclaim 2 acres of land near Muirkirk, Md., to the Queens Chapel Methodist Church for $100. The legislation passed the House July 1.

Virginia Cuts Traffic Deaths By 14 Per Cent

Richmond, Va., July 16 (AP).—Despite increased travel, traffic deaths in Virginia for the first six months of this year were 14.6 per cent below the figure for the same period in 1946 and 31.7 per cent less than fatalities in 1941, E. H. Williams, jr., executive secretary of the Governor's Highway Safety Committee, announced today.

Williams said figures released by Virginia State Police showed these decreases in traffic deaths even though traffic volume for 1947 was up 16.46 per cent over 1941 and 12.73 per cent over 1946.

Another "heartening trend," Williams said, "is the even greater decrease in pedestrian fatalities.

"Through June, 1947, these deaths were 35.2 per cent below the total for the same period of 1946 and 45.4 per cent below the figure for 1941, our last normal year before the war."

Williams attributed much of this reduction to "an extensive campaign stressing pedestrian safety conducted by Virginia State Police and the Association of Virginia Chiefs of Police."

In 1941, the year that broke all records for highway fatalities, 40,000 people were killed on the streets and highways of the Nation. One thousand one hundred and ten died in Virginia, William said.

In 1941, from January through June, total deaths in Virginia from traffic causes numbered 463, 152 of whom were pedestrians. The same period in 1946 brought 370 deaths, including 128 pedestrians. During the first six months of this year 316 persons died on Virginia highways. Eighty-three were pedestrians.

Williams pointed out, however, that the accident rate starts to climb sharply in August when vacation driving usually reaches its peak and continues high through December because of a number of factors including attendance at football games, fewer daylight hours, holiday travel and weather.

Williams said the people of Virginia have demonstrated that they can reduce accidents if they are willing to lend their best efforts toward that end and stated that "they must continue to do so rather than be lulled into a false sense of accomplishment and security on the strength of improvement over a short period of time."

Hospital Aides' Schools Urged

Richmond, Va., July 16 (AP).—The Virginia Hospital Association's executive committee today urged the Medical College of Virginia and the University of Virginia to establish schools of hospital administration to provide "gravely needed personnel" to head hospitals.

A resolution adopted by the committee and dispatched to presidents of the two medical schools declared the association committee recognized "that a grave situation exists in hospitals in Virginia, attributable in large measure to lack of training facilites.

The association promised its assistance in inaugurating the teaching program.

Auto Dealers Elect Panhandle Officers

Martinsburg, W. Va., July 16.—L. E. Barkhouser, Martinsburg, has been named president of the Automobile Dealers Association of the Eastern Panhandle. Other officers named at the organization meeting were: Charles Mays, Charles Town, vice president; and William C. Poland, Martinsburg, secretary-treasurer.

Maryland Farmers Warned On Spread of Tomato Blight

Baltimore, July 16 (AP).—The Weather Bureau said today relatively cool weather in some sections of Maryland, heavy dews and frequent showers had facilitated the spread of tomato blight and warned farmers to spray or dust their plants.

The weather and crop review covered the seven days ended Monday. Rainfall during the week averaged two to three inches west of the bay, but southern counties reported lesser amounts and needs more moisture.

The weekly crop review by sections:

Garrett, Washington, and Allegany Counties—Wheat, barley and rye harvests hampered by frequent showers, but are progressing rapidly. Yields generally good. Weather has favored corn growth, which is in good to excellent condition. Truck gardens, fairly good, but Japanese beetles are causing some damage. Pea crop, fair to good. A few early potatoes are being dug. Tomatoes are sizing and beginning to color. Sweet corn is tasseling. Early apple yields irregular, with many failures. Late apples sizing nicely. Pastures and hay crops, good to excellent, but showers have made hay curing a problem.

West of Chesapeake Bay—Wheat and barley are being harvested, although slowed by frequent showers. Some wheat yields very good, but many, poor to fair. Corn is making a good growth. Truck gardens are generally good. String bean yields good, early potatoes being dug, tomatoes ripening, but some areas report tomato blight. Transparent apples and early peaches being picked and late tree fruits sizing nicely. Pastures and hay crops, good to excellent. Tobacco in Southern Maryland needs more rain. Japanese beetles are numerous.

Eastern Shore—Wheat and barley are being harvested, but in some areas wet weather has caused little or no progress. Average yields expected to be only fair. Corn is growing well, early potatoes being harvested, tomatoes growing fine although blight is present in several areas. Other truck crops generally good. Early apple quality fair, peaches ripening and picking has started. Pastures and hays, good to excellent, but dry weather is needed for haying.

National Weather Summary

Copyr., 1947, Edw. L. A. Wagner

REVIEW of U.S. WEATHER BUREAU, DEPT. of COMMERCE FORECAST---PERIOD ENDING 7:30 PM EST 7-17-47

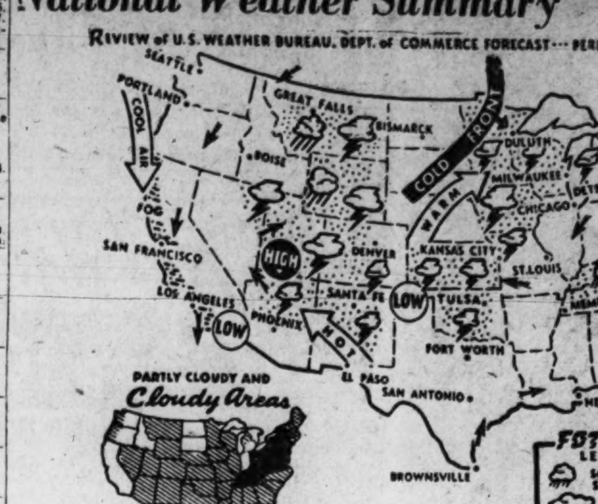

24-HOUR FORECAST: Your weatherman says afternoon temperatures will be in the 80s in the Lakes Region, the Ohio Valley and the Northwest today. Highest readings will be recorded in the Southwest Desert Region where the mercury will soar above 100 degrees. Maximum temperatures will be in the 90s in the reminder of the United States.

Heavy, swelling thunderheads will build up from Maine to Florida, over the Mississippi Valley, the central Plains and the Rockies. Showers and thunderstorms are indicated for these areas and will occur in the late afternoon and evening in most sections. (See affected areas on the fotocast which show where storms are scheduled for the next 24 hours.)

Weather experts are calling for mostly sunny weather and partial cloudiness for the most of the United States. Skies will be overcast from New York to Ohio and Kentucky. (See inset map.)

Hot, humid weather will continue in the Gulf States and the eastern third of the country as warm, moist air from the Gulf of Mexico sweeps northward. (See air mass and air flow arrows.) Weather fans will notice the high pressure cell over the Atlantic has moved northward. Air flow around this high cell will cause maximum temperatures in the 90s in northern New England while afternoon readings will be in the 80s in the Middle Atlantic States.

Maximum temperatures will range from 103 degrees at Las Vegas to 70 at Oakland, Calif., this afternoon. Forest maximums include Fort Worth 99; Tulsa 96; Kansas City 94; Atlanta 93; St. Louis 90; Boston and Hartford 88; Nashville 87; Chicago and Albany 86; Philadelphia, Washington, Detroit and Duluth 85; New York 84; Cleveland 82; Buffalo and Milwaukee 80 degrees.

4-H Girls Clubs To Meet Today

La Plata, Md., July 16.—Ten Charles County girls 4-H clubs will hold an achievement day program here tomorrow.

Demonstrations of food preparation and preservation and instruction in home economics will be given at the morning session, beginning at 9:30 in Episcopal Parish Hall. In the afternoon exhibits of baking, home furnishing, and clothing will be judged. The meeting will close with a style review.

Prize-winning exhibits will represent the county in a State contest at 4-H Week at the University of Maryland, August 4-9 and later will be shown at the Charles County Fair.

The Washington Post
CLASSIFIED ADVERTISING

LOCAL RATES

For Washington and Points Within 25 Miles of the District of Columbia.
The following rates are for consecutive insertions:

Rates per line / Words Lines	1 time 28c	3 times 26c	7 times 24c	15 times 23c
10 2	$.56	$1.56	$3.36	$6.90
15 3	.84	2.34	5.04	10.35
20 4	1.12	3.12	6.72	13.80

The one-time rate applies on skip ads or irregular insertions. Minimum ad is two lines. 1 time, 56c.
SITUATION WANTED ads are 3 cents per line less than regular rates, cash with order.

OUT-OF-TOWN RATES

Ads from points more than 25 miles from the District of Columbia are: 1 time, 43c per line; 3 times, 42c per line; 7 times, 40c per line; 15 times, 38c per line. Count 5 words of 6 letters each to a line. Minimum 3 lines.

CANCELLATIONS

Cancellation Orders or Corrections before insertions cannot be made unless ordered before 7 p. m. daily or 3:30 p. m. Saturday for Sunday. When cancelling an ad, it is important that you request and make a note of cancellation number to insure proper credit.

Phone NAtional 4200
Ask for an Ad Writer

Legal Notices 4

JEAN R. MEYER, Attorney.
213 Standard Oil Building.

DISTRICT COURT OF THE UNITED States for the District of Columbia, holding Probate Court. No. 68980, Administration. This is to give notice that the subscriber, of the District of Columbia, has obtained from the Probate Court of the District of Columbia, letters testamentary on the estate of Simon Goldiner, late of the District of Columbia, deceased. All persons having claims against the deceased are hereby warned to exhibit the same, with the vouchers thereof, legally authenticated, to the subscriber, on or before the 19TH DAY OF JUNE, A. D. 1948; otherwise they may by law be excluded from all benefit of said estate. Given under my hand this 19th day of June, 1947. THELMA S. GOLDINER, 1307 Fort Stevens Dr., N.W. Attest: (Seal.) ELLA A. BROWN, Deputy Register of Wills for the District of Columbia, Clerk of the Probate Court. jy2,9,16

JOHN M. McINERNEY, Attorney,
Albee Building.

DISTRICT COURT OF THE UNITED States for the District of Columbia, holding a Probate Court. Estate of Annie Lou Buchanan, deceased. No. 69193, Administration Docket 146. Application having been made herein for probate of the last will and testament and codicil of said deceased, and for letters testamentary on said estate by Harry M. Pitzer, Sr., it is ordered this 7th day of July, A. D. 1947, that Edwin H. Buchanan, D. Murray Buchanan, John M. Buchanan, Alfred Randall Buchanan, Mabel Louise Payne, Alice Jane Buchanan Childs, Virginia H. Mosher, William Bruce Pitzer, Jeannette Mackensie, C. Wise Buchanan, Ann B. Lincoln, William Russell Buchanan, Jennie Lou Roberts, Forrest H. Buchanan, Anna Lou Buchanan, Elizabeth Marie Buchanan, Martin H. Buchanan, Diana Roberts (infant), Jennie Lou Roberts (custodian), Alice Elizabeth Buchanan (infant), D. Murray Buchanan (custodian), Patricia Lou Buchanan (infant), Martin H. Buchanan (custodian), Gail Elizabeth Mackenzie (infant), Jeannette Mackenzie (custodian) and all others concerned appear in said court on MONDAY, the 18th day of August, A. D. 1947, at 10 o'clock a. m., to show cause why such application should not be granted. Let notice hereof be published in the Washington Law Reporter and The Washington Post, once in each of three successive weeks before the return day herein mentioned, the first publication to be not less than thirty days before said return day. Witness, the Honorable BOLITHA J. LAWS, Chief Justice of said Court, this 7th day of July, A. D. 1947. Attest: (Seal.) MELVIN J. MARQUES, Deputy Register of Wills for the District of Columbia, Clerk of the Probate Court. July9,16,23

FREDERICK S. TYLER, Attorney,
Woodward Building.

DISTRICT COURT OF THE UNITED States for the District of Columbia, holding Probate Court. No. 69261, Administration. This is to give notice that the subscriber, of the District of Columbia, has obtained from the Probate Court of the District of Columbia letters testamentary on the estate of Ellen A. Byrne, late of the District of Columbia, deceased. All persons having claims against the deceased are hereby warned to exhibit the same, with the vouchers thereof, legally authenticated, to the subscriber on or before the 25TH DAY OF JUNE, A. D. 1948; otherwise they may by law be excluded from all benefit of said estate. Given under my hand this 25th day of June, 1947. BETTY BYRNE de ZAHARA, 3027 Que St. N.W. Attest: (Seal.) MELVIN J. MARQUES, Deputy Register of Wills for the District of Columbia, Clerk of the Probate Court. July9,16,23

CHARLES PATTON HENRY, Attorney.

DISTRICT COURT OF THE UNITED States for the District of Columbia, holding Probate Court. No. 68239, Administration. This is to give notice that the subscribers, of the State of Virginia and the District of Columbia, respectively, have obtained from the Probate Court of the District of Columbia letters of administration c. t. a. on the estate of Lorene Coulter, late of the District of Columbia, deceased. All persons having claims against the deceased are hereby warned to exhibit the same, with the vouchers thereof, legally authenticated, to the subscribers on or before the 25TH DAY OF JUNE, A. D. 1948; otherwise they may by law be excluded from all benefit of said estate. Given under our hands this 25th day of June, 1947. CHAS. PATTON HENRY, 900 20th St. N.W. THOMAS J. JACKSON, 732 Woodward Building. Attest: (Seal.) THEODORE COGSWELL, Register of Wills for the District of Columbia, Clerk of the Probate Court. July9,16,23

Legal Notices 4

IN THE DISTRICT COURT OF THE United States for the District of Columbia. Certificate of cancellation of limited partnership. The undersigned being all of the partners in a limited partnership under the firm name of "Weathervane Window Sales Company of Washington, D. C.", a certificate of the formation of which was filed with the Clerk of the District Court of the United States for the District of Columbia on December 31, 1946, which partnership will by the voluntary act of all the partners be dissolved as of June 30, 1947, do hereby declare, state and give notice that said limited partnership will be dissolved as of June 30, 1947, and that the said certificate of the formation thereof is hereby canceled as of said date. In Witness Whereof the undersigned have hereunto set their hands and seals this 23d day of June, 1947.
RALPH D. RICHARDSON, L.S., General Partner.
WILLIAM B. HURLBURT, L.S., Special Partner.
A true copy. Test: (Seal.) CHARLES E. STEWART, Clerk. By C. H. MILSTEAD, Deputy Clerk.
June25,26,27;July2,3,4,9,10,11,16,17,18.

WILLIAM V. SIMMONS, Attorney.

DISTRICT COURT OF THE UNITED States for the District of Columbia, holding Probate Court. No. 68994, Administration. This is to give notice that the subscriber, of the District of Columbia, has obtained from the Probate Court of the District of Columbia letters of administration c. t. a. on the estate of Frederick H. Morhart, late of the District of Columbia, deceased. All persons having claims against the deceased are hereby warned to exhibit the same, with the vouchers thereof, legally authenticated, to the subscriber on or before the 4TH DAY OF APRIL, A. D. 1948; otherwise they may by law be excluded from all benefit of said estate. Given under its hand this 2nd day of July, 1947. LIBERTY NATIONAL BANK. By WILLIAM V. SIMMONS, Trust Officer. Attest: (Seal.) THEODORE COGSWELL, Register of Wills for the District of Columbia, Clerk of the Probate Court. July9,16,23

FRANK E. SCRIVENER, Attorney,
734 Ninth St. N.W.

DISTRICT COURT OF THE UNITED States for the District of Columbia, holding a Probate Court. Estate of Helen Regina Stake, deceased. No. 69191, Administration Docket 146. Application having been made herein for probate of the last will and testament of said deceased, and for letters of administration c. t. a. on said estate by Elsie Snow Kelly, it is ordered this 7th day of July, A. D. 1947, that Mamie Ryley, non compos mentis, Mayview State Hospital for the Insane, Pittsburgh, Pa., and her custodian, the Superintendent of Mayview State Hospital for the Insane, Pittsburgh, Pa., and all others concerned, appear in said court on MONDAY, the 18th day of August, A. D. 1947, at 10 o'clock a. m., to show cause why such application should not be granted. Let notice hereof be published in the Washington Law Reporter and The Washington Post, once in each of three successive weeks before the return day herein mentioned, the first publication to be not less than thirty days before said return day. Witness, the Honorable BOLITHA J. LAWS, Chief Justice of said Court, this 7th day of July, A. D. 1947. Attest: (Seal.) MELVIN J. MARQUES, Deputy Register of Wills for the District of Columbia, Clerk of the Probate Court. July9,16,23

Auction Sales 8

PUBLIC AUCTION, 9:30 a. m. (D.L.S.T.), July 19, 1947, at Buck Lodge, Md. (Montgomery County).
ANTIQUE AND MODERN FURNITURE
FINLEY V. WADE

THOMAS DOWLING & CO., Auctioneers
931 H Street Northwest

TRUSTEES' SALE OF TWO-STORY CORNER BRICK SIX-ROOM DWELLING BEING PREMISES NO. 1625 FIRST STREET N.E.

By virtue of a certain deed of trust, duly recorded in Liber No. 8019 at folio 147 among the land records of the District of Columbia, and at the request of the party secured thereby, the undersigned trustees will sell, at public auction at the office of Thomas Dowling & Company, 931 H Street N.W., on MONDAY, THE 28TH DAY OF JULY, A. D. 1947, AT 3:30 O'CLOCK P. M., the following described land and premises, situate in the District of Columbia, and designated as and being Lot 803 in Square 3522 as per record recorded in Liber County 7, folio 148, of the Office of the Surveyor for the District of Columbia.

TERMS: Sold subject to a prior deed of trust for $6,500.00, further particulars of which will be announced at time of sale; the purchase price above said trust to be paid in cash. A deposit of $500.00 required. Conveyancing, recording, etc., at the purchaser's cost. Terms to be complied with within 30 days, otherwise deposit forfeited and the property may be advertised and resold at the discretion of the trustees.
HOMER FRANKLIN,
W. E. FRAZIER,
F—July16,23,28 Trustees.

THOMAS DOWLING & CO., Auctioneers
931 H Street Northwest

TRUSTEES' SALE OF PREMISES NO. 652 G STREET N.E. BEING A SIX-ROOM HOUSE.

By virtue of a certain deed of trust, duly recorded in Liber No. 8332 at folio 473 among the land records of the District of Columbia, and at the request of the party secured thereby, the undersigned trustees will sell, at public auction, at the office of Thomas Dowling & Company, 931 H Street N.W., on MONDAY, THE 28TH DAY OF JULY, A. D. 1947, AT 3 O'CLOCK P. M., the following described land and premises, situate in the District of Columbia, and designated as and being Lot 151 in Square 859 as per plat recorded in the Office of the Surveyor for the District of Columbia in Liber 21 at folio 116.

TERMS: Sold subject to a prior deed of trust for $5,000.00, further particulars of which will be announced at time of sale; the purchase price above said trust to be paid in cash. A deposit of $500.00 required. Conveyancing, recording, etc., at the purchaser's cost. Terms to be complied with within 30 days, otherwise deposit forfeited and the property may be advertised and resold at the discretion of the trustees.
B. RHODEN COWARD,
MORRIS W. CLARK,
F—July16,23,28 Trustees.

Bids and Proposals 6

FEDERAL WORKS AGENCY, PUBLIC Buildings Administration, office of the Supervising Engineer, 19th and F sts. nw., Washington 25, D. C., July 14, 1947—Sealed bids, in triplicate, will be received at this office until 1 p. m., JULY 28, 1947 and then publicly opened, for furnishing the materials, and performing the work for new freight elevator for building No. 8 at the U. S. National Institute of Health, Bethesda, Md., in strict accordance with the specifications dated PB-SE-R, July 1, 1947, and drawings (if any) mentioned therein; and the general conditions dated Sept. 15, 1942 and addendum thereto dated May 15, 1944. Specifications and other data may be had at the office of the custodian of the building or the office of the supervising engineer. A. E. SANDERSON, Supervising Engineer.

COMMISSIONERS, D. C., Washington, July 16, 1947—Sealed proposals will be received at Room 509, District Building, 14th and Pennsylvania Avenue, N.W., Washington 4, D. C., until 2 o'clock p. m. (EDST), July 24, 1947, and then publicly opened for covering various concrete roadways in the District of Columbia, with approximately 1,200 tons of binder mixture and 1,600 tons of surface mixture. Apply Room 427, District Building, for proposals and specifications. July16,17,18,19,21,22

Bids and Proposals 6

FEDERAL WORKS AGENCY, PUBLIC Buildings Administration, Office of the Supervising Engineer, 19th and F Sts., N.W., Washington, 25, D. C., July 14, 1947—Sealed bids, in triplicate, will be received at this office until 1 p. m., July 24, 1947, and then publicly opened, for furnishing the materials, and performing the work for remodeling and alterations, etc., to buildings Nos. 8 & 3, at the U. S. National Institute of Health, Bethesda, Maryland (Rockville Pike), in strict accordance with the specifications dated PB-SE-R, July 10, 1947, and drawings (if any) mentioned therein; and the general conditions dated Sept. 15, 1942, and addendum thereto dated May 15, 1944. Specifications and other data may be had at the office of the custodian of the building or the Office of the Supervising Engineer. A. E. SANDERSON, Supervising Engineer. July15,16,17

Business Service 9

ACCOUNTANT — Confidential personal service, personal financial affairs, records, income tax problems. Downtown office. RE. 3036.

ADDING MACHINES
TYPEWRITERS bought (top prices), sold, repaired; quick service. Est. 12 yrs. Appreciate your business. OFFICE MACHINE CO., 913 15th st. nw. RE. 3828.

ANGLE & GILBERT
We take pride in our interior and exterior painting. Immediate service. Papering a specialty. DI. 0142.

Beautify Your Home
ADDITIONS—ALTERATIONS—REPAIRS
WHY WAIT? CH. 2889
Expert Workmanship—Easy Terms.
ARLINGTON DECORATING CO.

CABINETS, bookcases, store counters, etc., built to your specifications. Discounts to builders in quantity amounts. Phone Herndon, Va., 6-3-J-1-1, Monday through Friday, 1 to 4 p. m.

CAMERAS, movie equipment, repaired by experts. All foreign and domestic makes. Brenner, 933 Penn. ave. nw. RE. 2434.

CAMERA REPAIRING
CALL FULLER AND D'ALBERT, INC.
NAtional 4712. 815 10TH ST. NW.

CARPENTRY WORK
Small jobs my specialty. AT. 2077.

COZY HOME?
All types alterations and remodeling.
COZY HOME INSULATION CO. LI. 4084

DRIVEWAYS
and access roads. Complete paving service. Coleman & Wood, Inc., Bethesda. WI. 1083, or OL. 7877.

FLOOR SERVICE—Lowest prices in town. Call TR. 1436 for a free estimate.

FURNITURE REPAIRS
All kinds. In your own home. My reputation depends on the finished job. EM. 8301 anytime.

Home Improvements
All types remodeling; recreation rooms a specialty; roofing, siding, guttering. Free estimate.
WHALIN CONTRACTING CO. HO. 6815.

HEATING—Oil furnaces and oil burners, complete hot-water radiation systems with summer and winter domestic hookup; expert engineering; 3 years to pay. SERVICE ENGINEERING CO., 3321 Georgia ave. GE. 5259—GE. 6065.

House Cleaning? DI. 0122
Specialist in windows, floors, woodwork, wall washing and venetian blinds. Kemtoning done the right way.

INTERIOR PAINTING and tinting of all colors. Paperhanging, plastering, floor cleaning, waxing. All work guaranteed. Ready to do your job now. FR. 4808 for estimates, 6 to 9:30 p. m.

IF YOU HAVE BROKEN TILE OR TILES NEED REFILLING, CALL JOHNSON, 30 S ST. NW. AD. 5816.

MANUSCRIPTS TYPED
OR. 5382.

PAPERING AND PAINTING
A-1 work. Estimate free.
Call MR. BECKETT, DU. 4038.

PAPERING AND PAINTING, 1947 patterns. Clean, neat workmen. RA. 1664.

RADIOS EXPERTLY REPAIRED by former Navy electronic technician; free pickup and delivery service, free estimates; reasonable rates; all work guaranteed; 1-day service in most cases. SL. 3820.

REUPHOLSTERING
To look like new; new postwar fabrics; work guaranteed; free estimates; one-week delivery. Slipcovers.
Washington Upholstering Co. EX. 5096.

ROOF PAINTING AND REPAIRING
MR. BENNETT. LU. 3334.

STONE—CEMENT WORK
CEMENT WORK Call Jerry
STONE WALLS A Specialist
FLAGSTONE AT. 9266.

TAKOMA TREE SERVICE, SLIGO 2323
Specializing in clearing lots, removing trees, stumps and underbrush, landscaping, grading, lawn seeding and shrubbery work. Liability insurance carried.

UPHOLSTERING
and repair by vet. Cushions rebuilt. Reas. Free est. FR. 2906.

UPHOLSTERING
Boudoir chair re-covered; material and labor; $11.95. EX. 4507.

Lost 10

BILLFOLD, lady's black leather; vic. 17th and H st. nw. Reward. NA. 4563.

BIRD DOG, male; white, dark spots; Md. license No. 8561. Ans. to Cris. Strayed at Great Falls, Md., on Sunday the 13th. Reward. WI. 8776.

BOX containing lady's unfinished short coat. Reward. OL. 8759.

COCKER SPANIEL, light brown, male, 8 months. "Butch." Reward. DU. 0017 or CO. 8932.

COCKER SPANIEL, black male, vic. of Michigan Park. Name, Bourbon. Reward. DU. 0189.

DOG, male, resembles fox, reddish brown, long hair, perfect white cross on chest; lost vicinity N. J. ave. and N st. nw., about week ago. Answers name "Chico;" reward. Call ME. 1002.

IRISH SETTER PUPPY—Female, lost vicinity Washington Cathedral. Reward. OR. 4606.

LADY'S WATCH; substantial reward; gold Patek-Phillipe with gold bracelet; lost morning of July 15. MI. 3350, Eves., DI. 1279.

RING, lady's black onyx, oval shaped, small diamond in center; lost on Green Meadows bus Friday, June 11, about 9 p. m. Reward. Call CO. 6888.

RINGS—2, lost at Beverly Beach Sunday, July 13. Diamond in white gold mounting. Opal in yellow gold mounting. Sentimental value. Reward. AD. 7879 after 5:30 p. m.

WALLET, heavy leather, embossed Marine ensignia on front; identification cards (J. Kelly), Navy discharge, etc. Reward. AD. 3496, RE. 7400, ext. 4322, Mrs. Kelly.

WRISTWATCH—Lady's Hamilton, yellow gold, 14th st. bet. Kenyon and Harvard. Reward. Darracott, EX. 3340, ext. 234.

WRIST WATCH, man's stainless steel, some time Mon. between Lovelace Farm and blacksmith shop in Falls Church. Reward. CH. 3768.

Found 10A

LADY'S wrist watch, vic. of Western H. School; owner may call DE 7638.

WIREHAIRED Fox Terrier, male. Found Friday. RA. 6786.

Personals 11

ALTERATIONS of all kinds, dressmaking, tailoring. TR. 5073.

CONFIDENTIAL INVESTIGATIONS DIVORCE and DOMESTIC matters—Civil, criminal. Free consultation. NA. 6663. SOUTHERN INVESTIGATION BUREAU, Suite 305, 710 14th st. nw.

NICE, comfortable boat for fishing parties. Phone Capt. Bateman after 6 p. m. Annapolis, Md., 3111.

LEGAL SECRETARY (man) desires work 3 evenings week and weekends. Box 307, Washington Post.

WANTED, boy 2½ to 3 years to play with boy 2½ under my supervision. Enclosed yard. No charge. TR. 4011.

Motor Travel 11A

PRIVATE PARTY desires 3 persons for 8-day 1800-mile pleasure trip to West Point, Hyde Park, Quebec and Montreal. Visit Roosevelt estate, Ausable Chasm and Canadian shrines leaving July 27 in 1946 Pontiac; 2 plans, all expense or transportation only. TE. 7447.

Help, Men 15

ADVERTISING SALESMAN—2 needed for official Veterans of Foreign Wars semimonthly tabloid newspaper. Commission paid daily. See Mr. Mitchell between 10 a. m. and 10 p. m. today, 1319 K st. nw., 3d floor front. EX. 4107.

AUTO BODY AND FENDER REPAIRMAN
Well-equipped shop. Best of working conditions. Flat rate or salary. Apply AL'S MOTORS, 3924 Wilson blvd., Arlington, Va., or call CH. 4100, ask for Mr. Carr.

AUTO BODY MAN
Washington's oldest Chevrolet dealer has opening for experienced metal man. Excellent working conditions, large modern shop; plenty work; top earnings for capable man. 5½-day week. See Mr. Kite.
BARRY-PATE MOTOR CO.
1130 CONN. AVE.

AUTO MECHANICS—Must be thoroughly experienced, sober, reliable. Excellent working conditions; uniforms furnished and laundered free. Vacation and holidays with pay. Guarantee and 50-50 above. Permanent employment. See Mr. Gray, Capital Garage, 1320 New York ave. nw., DI. 9500.

AUTO MECHANICS
First class Ford experience. Permanent connection for good man. Group insurance, guaranteed salary, bonus, paid vacations, holidays, and other advantages in well located dealership. Apply Service Manager.
FRANK SMALL, JR., INC.
215 Penn. Ave. S.E. LU. 4343.

Auto Front End Mechanic
with Chevrolet experience; excellent opportunity for high earnings with Washington's oldest Chevrolet dealer; 5½-day week; large modern shop, splendid working conditions. See Mr. Reeves.
Barry Pate Motor Co.
1130 Conn. Ave. N.W.

AUTO MECHANICS
Must be thoroughly experienced, sober, reliable. Excellent working conditions. In one of Washington's top spots. See Mr. Gray.
CAPITAL GARAGE
1320 New York Ave. N.W. DI. 9500.

AUTO MECHANICS
Salary and monthly bonus. Vacation with pay, good working conditions.
POTOMAC MOTOR SALES
1206 New Hampshire Ave. N.W. NA. 7077

AUTO MECHANICS
Washington's oldest Chevrolet dealer has openings for several experienced mechanics; top earnings for good men; plenty work, excellent working conditions. Convenient downtown location; 5½-day week. See Mr. Kite.
BARRY-PATE MOTOR CO.
1130 CONN. AVE.

AUTO MECHANICS
wanted, excellent working conditions, hospitalization, surgery and life insurance; paid holidays and vacations. See Mr. Joe Darling, service manager.
MARTIN MOTOR SALES
STUDEBAKER DEALER
4904 Hampden Lane, Bethesda. WI. 1700

Auto Glass Mechanics
Experienced men only, best working conditions, time and one-half for overtime, vacation with pay, bonus arrangement for men who qualify for this job. Apply
MILES GLASS CO.
1234 4th St. NE.

AUTO MECHANIC
Experienced, DeSoto, Plymouth dealer, excellent working conditions, good salary.
BOWIE VINCENT MOTOR CO.
5013 Georgia Ave. N.W., RA. 0400.

Automobile Mechanics
Are you satisfied with your present job? We have openings for 4 general first-rate mechanics. This is your opportunity to obtain employment with one of Washington's largest automobile establishments. Come and see for yourself. Ask our Mr. Brown, general shop foreman, for full details, and inspect our shops.
CAPITOL CADILLAC CO.
1222 22d St. N.W.

AUTO SERVICE SALESMAN
Washington's oldest Chevrolet dealer has an opening for an experienced automobile man capable of meeting the public and diagnosing troubles; good salary, splendid working conditions, with paid vacations. See Mr. Boteler.
Barry Pate Motor Co.
1130 Conn. Ave. N.W.

Automobile Mechanics
With general experience, for large gas station; quick service work on all make cars. 22d St. Esso Center, 1260 22d st. nw. Ask for Mr. Evans.

AUTOMOBILE MECHANICS
Experienced with Chrysler and Plymouth cars; wonderful opportunity with direct factory dealer. Our working conditions are excellent. 5-day week with guarantee, percentage of labor sales. Average earnings up to $100 per week. Closed Saturdays and Sundays. Vacation and all legal holidays with pay. Yearly bonus plan. Apply AL'S MOTORS, 3924 Wilson blvd., Arlington, Va., or call CH. 4100, ask for Mr. Carr.

AUTO PAINTERS
1st class only. Clean shop. Good pay; group hospitalization and vacation. An opportunity for men wanting steady employment with a well established firm. Inquire 9 a. m. to 5 p. m.
CALL CARL, INC.
614 H St. N.W.

BARBER—Man capable of managing downtown air-conditioned shop; can make excellent pay in this busy location. Apply Mr. Kay, Golden Star, 1342 New York ave. nw.

BARBER WANTED, the finest working conditions; union shop. Apply 3744 12th st. ne.

BARBER (American), good place for the right man. RA. 6712.

BARBER wanted; $60 week guaranteed; good conditions. 1232 Penn. ave. se.

BARBER; must be good; $50 guarantee; ½ day off. Ray Jones, Gaithersburg, Md.

2 BARBERS, steady, $65; 4 days, $50. 312 9th st. nw.

BRICKLAYERS—$22 DAY
JOB AT 6900 WESTERN AVE.
TURN RIGHT ON CHEVY CHASE CIR.
7 BLOCKS TO JOB. GE. 0995

BRICKLAYERS
Report for work. Farrington rd. & Elliot rd., Westmoreland Hills. Mr. Ward, foreman.

BUYER FOR RADIO DEPARTMENT
A large department store has an opening for an experienced man. Apply, stating age, experience, and salary expected.
BOX 316, WASHINGTON POST

BUILDER'S ASSISTANT
And Construction Supervisor
Experienced in house building. Must have auto. Top salary to experienced man. Apply 3 to 6 P. M. in person. 2730 Wisconsin Ave. NW.

CARPENTERS
wanted; 1st class mechanics for all-around work; plenty of work and good wages. Call OX. 1884 and ask for Mr. Mullen.

CARPENTERS
Trim and rough men needed for large housing job. 120 veteran houses. $1.80 per hour for mechanics only. Apply N. Capitol and Tuckerman sts. nw. Out New Hampshire ave. to Eastern ave., left to Sheridan st., left to job or call GE. 0707.
MORRIS POLLIN & SONS, INC.

CLERK TYPIST
20 to 25 years of age, in sales office. Must be sales-minded and accurate with figures; 5-day week. Apply in person, 9 to 11 a. m. Hires Turner Glass Co., 1027 19th st. No., Arlington, Va.

Collector, D. C. permit, 22 to 26. Open.
ATLAS AGENCY
Evans Bldg. 1420 New York Ave. N.W. NA. 4692-NA. 7426.

Help, Men 15

CARPENTER
Finished Carpenter and Cabinet Maker.
Must be familiar with operating power milling machine. $1.48 per hour starting rate; 40-hour week.
WASHINGTON GAS LIGHT CO.
EMPLOYMENT OFFICE
1100 29th ST. N.W.
MONDAY THROUGH FRIDAY
8:30 A. M. TO 5 P. M.

CIVIL ENGINEER
Field exp., roads and sewers; salary open.
ATLAS AGENCY
Evans Bldg. 1420 New York Ave. N.W. NA. 4692-NA. 7426.

COOK
White, experienced; vacation and sick leave with pay. Contact Miss Hickman.
ARLINGTON HOSPITAL
GL. 6800

COUNTERMAN
Reliable, steady, sober person; 6-day week, good pay. 1801 New York ave. ne.

COUNTERMAN
Experienced. Apply Dee Cee Diner, 1100 Vermont ave. nw.

DRIVER-SALESMAN
Age 27 to 35—to sell soda fountain flavors and fruits off truck to established routes. Experience preferred in fountain line but not necessary. Weekly guarantee $60, more with commission. Permanent position. Advancement. Write Box M-483, Washington Post.

ELECTRICIAN
Must have Arlington license. CH. 1548.

FARM HELP. Several positions open. Apply 1021 7th st. nw.

FENDER AND BODY REPAIR MAN
Repair work on vehicles. Hours 4 p. m. to 12:30 a. m. $1.48 per hour starting rate; 40-hour week. Only experienced man, with steady employment background need apply.
WASHINGTON GAS LIGHT CO.
EMPLOYMENT OFFICE
1100 29th ST. N.W.
MONDAY THROUGH FRIDAY
8:30 A. M. TO 5 P. M.

Hotel Assistant Manager
For first-class hotel in Baltimore. Must be experienced in hotel management. Write giving age, experience and present employment. Box M-487, Washington Post.

MEAT CUTTER
Experienced; must be dependable and sober; excellent salary and working conditions. Apply 601 No. Columbus st., Alexandria, Va.

MEN—THE J. R. WATKINS CO. has several openings in home and farm servicing, $1.50 to $2 per hour. Based on sales. We will take you out and show you earnings above average. Apply 513 K St. N.W.

OUTSIDE SALESMEN
If you can sell you can make good money on newspaper subscriptions. Two-week training period with pay will help while learning. Salary and commission provide incentive and good earnings. Apply Employment Offices, 1343 E st. nw., 10 a. m. to 3 p. m.

PRESSERS—3
Steady work, good salary. Apply Grand Star Valet, 2009 Mt. Vernon ave., Alexandria. OV. 1200.

PLUMBERS
Long-range program. Highest wages. Washington, Va. and Md. RA. 1012.

PRESSER
experienced, that can do alteration work. Apply American Valet Service, 4819 Wisconsin ave. nw.

PLUMBERS
Experienced on new work, good pay, steady employment. Call Jack Schwartz & Son, CO. 4700, between 9 a. m. and 5 p. m.

SALESMEN
Pleasant outside work; salary and commissions; car unnecessary; experienced canvassers preferred; good opportunity to make big money. See Mr. Kane, New York Jewelry Co., 719 7th st. nw. EX. 0600.

SALESMAN
Start $250 mo. Car necessary. Pharmaceutical; call on drug trade. Va. and D. C.
Greeting cards, exp. and $70 wk.
Service station mgr., exp. OPEN sal.
Home equipment salesman, exp. & draw.
Dozens of sales openings; car usually necessary; salary, drawing acct. Tell us about your qualifications. See Mr. Paul.
BOYD'S, 1333 F. NA. 2340

SALESMEN
FOR ELECTRICAL APPLIANCES
EXPERIENCE PREFERRED
Commission Basis
With Weekly Drawing Account
APPLY
EMPLOYMENT OFFICE
4TH FLOOR
S. KANN SONS CO.

SERVICE SUPERVISOR, $45 week, age 25 to 35, must have office experience, prefer married, D. C. residence. Mutual Employment Service, 1710 G st. nw. NA. 0954.

Service Station Attendant
WHITE
Reference required; must be experienced in general service station work. Good opportunity; salary $45 per week plus commission.
WILLOUGHBY'S ESSO STATION
4244 WISCONSIN AVE. N.W.

STENOGRAPHER—$200 mo., age 22-28, 5 days, g.o.v. in branch sales office of nat. org. Mutual Employment Service, 1710 G st. nw. NA. 0954.

TEACHERS, use Adams Teachers Agency, 204 Colorado Bldg., 14th and G. RE. 3938.

Weatherstrip Installers
Experienced.
ACCURATE METAL WEATHERSTRIP AND INSULATION CO.
4209 9th St. NW. TA. 6719.

X-RAY TECHNICIAN for physician specializing in radiology. RE. 6133 until 5; evenings, WA. 0974.

Experienced Mechanics
Lincoln-Mercury dealer wants experienced white mechanics. Excellent pay, working conditions and other advantages. Apply in person. All interviews strictly confidential.
GRADY MOTORS, INC.
4830 Hampden Lane, Bethesda, Md.

MEN WANTED for steady work at good pay as streetcar and bus operators; average weekly earnings, $60; no experience necessary; all training paid for; opportunity for promotion plus pension system, paid vacation, free transportation. Apply in person weekday mornings, Monday through Friday, between 8:30 a. m. and 12 noon, Capital Transit Co., Employment Office, 3132 M st. nw. Take Route 10, Rosslyn; Route 20, Cabin John; Route 30, Friendship Heights, streetcars to door.

VETERANS (5), under 24, single, neat, free to travel, summer resorts and California with circulation group. Transportation paid. Average commissions $75 per week; immediate cash advanced. See MR. PRIOR, New Colonial Hotel, 1156 15th st. nw. (11-3.) DON'T PHONE.

Opportunity Knocks FOR YOU!
We have openings for several men between the ages of 30 and 40 who have sales experience, good personality and a desire to improve their financial position. We operate a group of long-established personal service stores specializing in dry cleaning, shoe repair, hat blocking, etc. The position we offer pays a good salary; it is permanent, and advancement to asst. mgr. and manager is assured.
Apply in person to Mr. Zoslow, 637 E st. nw.

Rating clk., ins., age 22-30...$35 wk.
Cashier, cafe, age 40-50.......$30 wk.
Mail-info. clk., night, hotel...$30 wk.
MUTUAL EMPLOYMENT SERVICE
1710 G St. NW. NA. 0954.

HAVE OPENING for young man between 30 and 40 years of age with General Motors car division as district manager. Experience preferable. Attractive position with future for qualified applicant. Box 363, Wash. Post.

Continued on Following Page.

Help, Men 15

Continued From Preceding Page

BOYS, 18 and over, with bicycles; full time day or night work. Apply Western Union, 1317 N. Y. ave. nw., Room 200.

YOUNG MAN
For Clerical Position
Must be accurate with figures and write a legible hand.
CALL MR. CURTIN
LI. 4300 FOR INTERVIEW
L. P. Steuart & Bro., Inc.
138 12TH ST. N.E.

Help, Women 16

CAREER MODELS, any type or age, to register with Washington's only complete model agency. Apply between 5:30 and 7 p. m., bring pictures. Apply Model Services, 1019 15th st. nw., Room 5.

ASSISTANT BUYER
For Dress Department
Must Have Previous Ready to Wear Experience.
5-day, 40-hour week
20% discount on purchases
Apply
Employment Office
4th Floor
Lansburgh & Bro.
7th, 8th and E Sts. N.W.

ASSISTANT BUYER
For Better Dress Department
MUST BE EXPERIENCED IN READY TO WEAR
GOOD OPPORTUNITY
APPLY
EMPLOYMENT OFFICE
4TH FLOOR
S. KANN SONS CO.

BOOKKEEPERS, $50 WK.
Exper., under 35, 5-day wk. Future.
Bookkeeper, auto firm, 30-40, start $50.
Comptometer Opr., S.E., $41 week.
Comptometer Opr., N.W. sec., $40 wk.
Card Punch Opr., white, alpha and num., $170.
New openings hourly—Welcome—See Miss Knight or Miss Reed, NA. 6088—call in. Est. 14 yrs. Unusual positions.
PERSONNEL SERVICE
1311 G St. N.W. Next to Church.

CIVIL SERVICE BOOKS, COURSES. BOYD SCHOOL, 1333 F nw. NA. 2338.

Clerk-Stenographer
Permanent position open in small centrally located office; no Saturday; experience in collection work desirable but not essential; state experience and salary expected. Write Box 315, Washington Post.

CLERK (WHITE)
Between 25-30 years of age. Must have good all around clerical experience plus moderate typing ability. Permanent job, 8-hour day, no Saturdays or Sundays, air conditioned building, free insurance, and other benefits. Call Miss Nicoll, HO. 2476.

COMPANION and helper, small guest house on Shenandoah River. Good home. Write Box 221, Berryville, Va.

COMPTOMETER OPERATORS
Experienced; 5-day, 40-hour week; large air-conditioned office; vacation with pay and other benefits. Apply Safeway Stores Employment Office, 4th and S sts. ne.

FILE CLERK—TYPIST
Permanent position with wholesale plumbing and heating supply house for young person having knowledge of Marchant calculating machine. 5½-day week.
SALARY $165 PER MONTH.
APPLY MISS WITTSTATT, NA. 0050.
NOLAND CO., INC.
136 K St. N.E.

LABORATORY technician, $200 mo., M.D., diagnostician, registered, under 35. Mutual Employ. Service, 1710 G st. nw., NA. 0954.

LADIES—24-50
For part-time sales work. Able to work 15 hrs. or more weekly. Earnings about $1.50 to $2 hour. Exp. not necessary if able to meet public. Real Silk Hosiery Mills, Rm. 210, 1427 Eye st. nw. Apply 10 a. m. to 5 p. m., Thurs. only.

LADIES, to learn to sell real estate. Commission basis only. Should be married and between ages 35 and 45. Telephone essential and automobile preferable. Only highest type considered.
W. C. & A. N. MILLER DEVELOPMENT CO.
Builders and Developers of Wesley Heights and Spring Valley.
4830 Mass. Ave. N.W. OR. 4464.

LADY, cultured, ambitious to learn good business. $2,000 first year. Write Box M-322, Washington Post.

NURSE-SECRETARY
White, age 20 to 35, for doctor's office; nursing training and knowledge of typing preferred; references. CO. 3600, ext. 203.

PBX-TYPIST-Recept. ....$35 wk.
Clerk-Typist, Arl., knows hand..$35 wk.
Clerk-Typist, embassy ....$34 wk.
Cashier, food checker, exp......$175 mo.
Bkpg., mach. opr., typist.......$152 mo.
MUTUAL EMPLOYMENT SERVICE
1710 G St. NW. NA. 0954.

PRACTICAL Nurse, white, middle-age preferred, for night care only of aged lady in small rest home; no smoking, $35 per week. EM. 1908.

SALESLADIES
Experienced for cloth coats, suits and dresses. Liberal salary and commission. Pleasant working conditions.
SAKS
610 12th St. N.W.

SALESWOMAN
For Layette Section of Infants' Department
Must Have Experience
5-Day, 40-Hour Week
20% Discount on Purchases
Apply
Employment Office
4th Floor
Lansburgh & Bro.
7th, 8th and E Sts. N.W.

SALESWOMEN
FOR ELECTRICAL APPLIANCES
EXPERIENCED
COMMISSION BASIS WITH WEEKLY DRAWING ACCOUNT
APPLY
EMPLOYMENT OFFICE
4TH FLOOR
S. KANN SONS CO.

SALESLADIES
Juvenile department store, Fairlington Shopping Center; 5-day week; good pay. Phone OV. 1360 for appointment.

SECRETARIES—$200 MO.
MUTUAL EMPLOYMENT SERVICE
1710 G ST. N.W. NA. 0954

Help, Women 16

Saleswoman-Bookkeeper
$30 WEEK. Must be good at figures. Experience helpful but not necessary. Apply in person to Mr. Keehn.
Singer Sewing Machine Co.
1340 G St. N.W.

Sewing Teacher
Experience required; small classes; $30 week; pleasant working conditions. Apply in person to Keehn.
Singer Sewing Machine Co.
1340 G St. N.W.

STATISTICAL typist, FCC exp., $175 mo.
Stat. typist, research, $45 plus o. t.
Secretary for CPA's office, $50.
Secretary, Alex. vic., $45.
Secretary, news bureau, $40.
ATLAS AGENCY
Evans Bldg., 1420 New York Ave. N.W.
NA. 4692. NA. 7428.

STENOGRAPHER for national scientific research organization; interesting work, excellent working conditions, 5-day week, good opportunity for advancement; entrance salary approximately $175 month depending upon qualifications. Call EX. 8100, Ext. 39.

STENOGRAPHER
ALEXANDRIA, VA.
College background helpful. 5-day wk. $45 to start.
NATIONAL EMPLOYMENT SERVICE
1708 G St. N.W. EX. 7212.
(½ BLK. PENNA. AVE. N.W.)

STENOGRAPHER
Experienced; position in general offices of D. C. corp.; must be versatile, adaptable, and willing to carry out varying types of assignments. Good starting salary; liberal increase plan.
GOVERNMENT SERVICES INC.
1119 21st St. N.W.

STENOS. to $200. Adams Employment Agency, 204 Colorado Bldg., 14th & G.

Stenographer-Cashier
General office work in real estate office, small amount of dictation, pleasant working conditions, 5½-day week, start $175 per mo. Mr. Breedlove, NA. 3556.

SURVEY WORKERS
If you have a private unlimited phone and time on your hands, you can make extra money at home. For complete details call EX. 7940.

TEACHERS, use Adams Teachers Agency, 204 Colorado Bldg., 14th & G. RE. 3938.

TELEPHONE OPERATOR
Young lady for PBX board, 5-day week, good salary, permanent position, experience not essential. Call in person.
HOME INSURANCE CO.
1522 K St. N.W.

TELEPHONE OPERATOR-TYPIST
Experienced for permanent position; 30 to 40 years of age; hours 5 to 9:30 p. m.; 5-day week; Wednesday and Thursday off.
Apply Between 9 A. M. and 5 P. M.
HOGATES
SEAFOOD RESTAURANT
9th St. and Maine Ave. S.W.

TYPIST who can do relief work on small switchboard, age 21-27. Hours noon to 8 p. m., off Saturdays, Sunday 1 p. m. to 6. Permanent job. SCRIPPS-HOWARD, 1013 13th st. nw.

TYPIST, $40 WK.
Knowl. shorthand, N.E. sec, 5-day.
Health Club Receptionist, neat, attractive, sales ability, $150-$200.
Teletype Operator, expr. in VA. $140.
P. B. X. Clerk, hotel, age 25-35, $150.
Dozens of other TYPIST openings for fast typist 60 to 70 wpm, $40 wk. up.
Always new openings—(There is ONLY one PERSONNEL SERVICE in D. C.) Est. 14 yrs. For unusual position see us.
Personnel Service. NA. 6088
1311 G ST. N.W., Next to CHURCH

TYPIST-CLERK
5-DAY WEEK. APPLY
R.K.O. RADIO PICTURES, INC.
203 EYE ST. N.W.

Typist or Stenographer
experienced in general office work, must be accurate at figures, age 20 to 30, permanent position, 5-day week. Apply
SCHWARTZ BROS.
3623 12th St. N.E.

WAITRESS, exp., over 21; good salary and tips. Apply Johnny's Restaurant, 1313 E st. nw.

A-1 SECRETARY, $2,600
Public relations, 5-day week.
Embassy, write cor.; wk. $50.
Stenog.-bookkeeper, finance, 5-day, $50 wk.
Engineering, office sec., 6-day, $50.
Legal Sec. office mgr., $2,400.
Secretary to economist, 5-day, $2,600.
Spanish Secretary, exper., $2,400.
Part-time Stenog., 9-3, 5-day, $25 up.
Stenog., good beginners, $35 wk. start.
NEED 100 new applicants for secretarial, bookkeeping and fast typists openings. OLDEST EMP. SERVICE in D.C., Est. 30 yrs. THOUSANDS placed yearly in BETER POSITIONS—See Miss Lee or Miss Smith.
BOYD'S, 1333 F NA. 2338

WOMAN, 30 TO 60
For customer service work in Washington area. Business can be conducted from home. Full or part time. No experience necessary; excellent income and constant repeat business. Phone NO. 2293.

$40 A WEEK JOB
WOMEN
WHITE, 18 TO 50
Interested in permanent work with opportunity for advancement.
No Experience Necessary.
SHOLL'S
COLONIAL CAFETERIA
1032 CONN. AVE. N.W.
See Mr. Fajfar, 10-12 and 2-5.

Help, Men and Women 17

SALESMEN OR WOMEN
Life Insurance. Real opportunity for producers. Liberal contract. See W. R. Bottcher, Suite 210, 918 F st. nw., between 9 and 5 daily except Saturday. EX. 4110.

COLORED presser, and also girls to check clothes for dry cleaning establishment. 431 7th st. sw.

Help, Domestic 18

1ST CLASS cook-houseworker; live in. $30 week. LADIES EXCHANGE, 2307 K st. nw. NA. 4381.

WOMAN (good, steady), to live in, complete 3rd floor apt. to self; family of 4; must have references. Call WO. 7501 or apply in person, 2813 39th st. nw.

Situations, Men 19

ACCOUNTANT, 10 yrs. exp., B. C. S.; married, age 33; avail. immed. SH. 9263.

MAN, many years experience in sheet metal and roofing business. Capable estimater, manager and salesman. Room 2, 2625 N. Calvert st., Baltimore, Md.

Situations, Women 20

ACCREDITED physio-therapist with 3 years' experience, wishes part-time position with doctor. OR. 3709.

BABY SITTER, teacher; will go Fairlington, Parkfairfax, Beverley Hills, Va. TEmple 3098.

DESIRE position in hosp., exp. as ward clerk. Typist while in service. DU. 8122.

EXCHANGE services for instructions P. B. X., comptometer, adding machines, etc. NA. 5460, Ext. 326, d'Anjou.

MEDICAL Stenographer, exper., wants typing to do at home. WO. 2292.

NURSING, newborn babies; fifteen years' experience; eight-hour duty, day or night. MI. 4232.

NURSE desires 8 or 9 hr. duty, maternity immed. cases. Ref. NO. 6113.

NON-STENOGRAPHIC. By educated, intelligent, personable young woman. Experienced as secretary, but interested in position leading to editing and rewrite field. Right job more important than salary, within reason. DE. 0055, evenings.

PAYROLL, Cost Accounting—Young lady, 10 years' experience, desires position N.W. section. Phone HO. 8977.

PRACTICAL nurse to take care of baby case, available. NO. 8405.

WOMAN, colored, wishes a job as a dressmaker's helper. DE. 4706.

COL. GIRL desires job in laundry or gen'l. housework; 5-day wk. TR. 6038.

Situations, Domestic 21

DAY workers, domestic help; best refs.
RILEY'S EMPLOYMENT AGENCY
CO. 0733. 1532 You St. N.W.

FOR RECOMMENDED help any capacity. Phone Eureka Exchange, DU. 6977.

RELIABLE girl wants work, part time or whole, looking after child, cleaning apartment. Write B, 400 Oklahoma ave. ne., Apt. 1.

GIRL desires day's work, care of baby, or maid; to live out. AT. 6747, Christine.

GIRL wants part-time work from 9 to 3. Call Rena Wamble, DE. 4319.

GIRL, col., wishes part-time work, 2 days a week; experienced. LU. 6562.

COLORED lady wants day's work. CO. 0480.

Money to Loan 23

NAVY commander, perm., desires apt. or small house, furnished; N.W. RE. 7400, Ext. 2029, before 5 p. m.

ON DIAMONDS, watches, jewelry, silverware and miscellaneous artistes. LOUIS ABRAHAMS, 3225 Rhode Isl. ave. ne.

Personal Loan Companies 25

THE BEST PLACE
TO GET CASH
SIGNATURE LOANS
FURNITURE LOANS
AUTO LOANS IN 5 MINUTES
A Friendly Loan Service.
Call Mr. Zwally, SH. 3700.
AYARES SMALL LOAN CO., INC.
7902 GEORGIA AVE.

Business Opportunities 29

BARBER—Man capable of managing downtown air-conditioned shop; can make excellent pay in this busy location. Apply Mr. Kay, Golden Star, 1342 New York ave. nw.

BEAUTY SHOP—DOWNTOWN
SPLENDID LOCATION
Good equipment and doing a nice business. Priced to sell.
DeSHAZO & RESSEGGER
922 14th St. NA. 5520.

CAFETERIA
with fountain service. A-1 downtown location in Va., about 100 mi. from D. C. $150,000 gross yearly income. Good lease. For complete information write Box M-485, Washington Post.

CAFETERIA
And restaurant, downtown, in financial district, old established; owner quotes $1000 weekly; low rental, lease. Cost of fixtures, new, $20,000. Due to other interests owner will sell complete for only $20,000, on terms. No phone information, make appointment with LEON GOODMAN, Exclusive Broker, 1536 Conn. ave., CO. 6800; nights and Sunday, RA. 6365.

Delicatessen-Luncheonette
A completely modern, fully equipped kosher-style delicatessen and luncheonette. Seating capacity 64. Suitable for 2 partners. It is situated on a very busy thoroughfare in the midst of a rapidly growing development. To inspect and for further information, call MR. CEPPOS, BROKER, ME. 5800, EVES., DU. 2963.

DELICATESSEN & SODA BAR
Nr. Wisconsin & M, doing around $3000 mo. Same owner 15 years. $7500, lock stock and barrel. Call NA. 2667, eves. LU. 5084.
NAIM SLYMAN, BROKER

DINER—CABIN—HOUSE.
2 acres, 253-ft. frontage on No. 1 highway below Alexandria, doing a thriving business of approximately $1000 per month net. A level corner, excellent for expansion, all in A-1 condition. Reasonable down payment.
DIAL AL. 7676.
Eves. AL. 0867, TE. 2529.
R. A. DEMPSEY, J. B. SWARTWOOD.
1906 Mt. Vernon Ave.
Alexandria, Va.

GROCERY STORE AND GAS STA.
Excellent opportunity to engage in a nearby well-established business; A. B. C. license, 8-foot electric Fleetwood meat box, 2 new Toledo computing scales, electric Coca Cola case, 7x7 walk-in box, meat block, slicing and grinding machine, frozen food case, cash register, 6-ft. butter box. Owner selling due to illness. Shown by appointment only. Call us for further information.
WILLIAMS REALTY CO.
3806 Wilson Blvd. OW. 6161-6162

GROCERY—BEER
Doing $700 weekly business; owner will guarantee $600; rent $100 includes 6-room apartment; long lease with renewal; splendid fixtures; requires $5,000.
STERLING REALTY CO.
906 10th St. N.W. DI. 4470-5662.

RESTAURANT
Beautifully equipped. ABC license. In a wonderful location. Seats 75 people comfortably. Large equipped kitchen with plenty of storage space. Doing an excellent business. Shown by appointment only. Exclusive with
WILLIAMS REALTY CO.
3806 Wilson Blvd., OW. 6161 or 6162.

RESTAURANT—Downtown corner; liquor; opp. 2 bus terminals; does $250 daily on bar; mostly transient trade; opens noon, closed Sundays; excellent prices; good lease; price only $35,000, terms; might consider working partner. BOB HOLLANDER, RESTAURANT SPECIALIST, 1009 New York ave. nw. NA. 9743.

RESTAURANT
Doing a good business. Well located on the Rockville pike. On account of health will sacrifice at $6,700.
E. M. FRY, INC.
REALTORS
4628 East-West Hwy. WI. 6740-8700
Office Open Till 9 P. M.

SELF-SERVICE SUPER MARKET
10-year lease. Income $16,000 mo. Long established. Has 2 complete apts. upstairs, all modern equipped. Stock and equipment valued at $16,000. A rare bargain for $20,000. Only $10,000 down. Call Mr. Brady, EX. 2555.
YOUNG & PASTOR, INC.

SEPTIC TANK SERVICE—2 trucks, business contracts, etc. $9,000; terms. Will more than pay for itself in 1 year. Mr. Ashwell, Fairfax, Va., 135-J-13.

AAA BARGAIN
YOUNG & PASTOR, INC.
LIQUOR-RESTAURANT
Income $15,000 mo.; 10-year lease; near Ambassador Hotel; seats 150. One of the most modern equipped in Washington; $40,000 required. Many more bargains at EX. 2555. Selling businesses for 20 years. Wanted: Experienced salesmen with car.
YOUNG & PASTOR, INC.
1129 Vermont Ave. NW.

UNEEDA CLEANERS
1401 9th st. nw. $1150. Brand new equipment. Good business location. AD. 9325, after 8 p. m. AD. 4823.

AAA BARGAINS
ROOM AND BOARD
YOUNG & PASTOR, INC.
We will finance if buyer lacks cash.

20 ROOMS
Income quoted $1,650 mo. Rent, $235. Good lease; on R st., step off Conn. nw. Corner; expensive furniture; $5,000 down. Quick possession.

30 ROOMS
Mass. ave. Income quoted $2,300 mo. Rent, $325. Oil heat; nicely furnished; $5,000 required.

29 ROOMS
Income $2,300; on 16th st., near Statler Hotel; 6-year lease at $500 mo. Quick possession; $6,000 down.

INCOME $1,600
Rent, $130. Nearby Virginia; 7 rooms and bath; mostly outside board. Very small overhead; $5,000. Terms.

YOUNG & PASTOR, INC., OFFERS
PROPERTY AND FURNITURE
18 rooms; beautiful stone building; 8 baths, oil heat; expensive furniture; on Q st., near Dupont Circle. Income $600 mo; $15,000 handles.
CALL EX. 2555
Wanted: Experienced salesmen with car.
YOUNG & PASTOR, INC.

DOWNTOWN RESTAURANT—Hotel section; liquor and good food; well known, finest equipment, air cond., seats 375; monthly volume now $25,000, much more after summer; open noon until 9 p. m.; long lease; other interests only reason for selling; price, $125,000, plus stock; terms, $50,000 cash, plus stock. BOB HOLLANDER, RESTAURANT SPECIALIST, EXCLUSIVE BROKER. 1009 New York ave. nw. NA. 9743.

ATTENTION—WILL BUY DEFERRED PAYMENT PURCHASE MONEY NOTES SECURED BY CHATTEL TRUST. FRED T. NESBIT, 1010 VERMONT AVE. NW. DI. 9392.

BUSY GRILL
Wonderful opportunity to go into business. Only $1,650 req. $50 wk. salary guar.; immed. Mr. Meyer, EX. 8907.

AAA BARGAIN
YOUNG & PASTOR, INC.
INCOME $20,000 MO.; 15-YEAR LEASE
Liquor-Rest., seats 350. Rent, $750; downtown; air-conditioned; large banquet room; approx. $50,000 in fixtures; cocktail bar. Priced to sell. Only $95,000. Wants $50,000 down. Shown by appointment only. Exclusive. Call EX. 2555.
YOUNG & PASTOR, INC.

COLORED BAR & GRILL
On 14th st. nw. Real money maker, large seating capacity; could net $300 per week easily; will sell or take partner. Call owner, AD. 9476, ask for Harry.

Business Opps. Wanted 31

FIREPROOF WAREHOUSE
Wanted, 20,000 sq. feet to 40,000 sq. feet in Washington or vicinity. Call Mr. Smotrich, OX. 2341.

DESIRE legitimate, profitable business purchaseable with up to $40,000 cash. Give full details. Box M-323, Wash. Post.

Rooms, Furnished 34

ADAMS MILL RD. NW., 2611, Apt. 31—Nicely furnished rm., pvt. family; no other roomers; excel. trans.; gentleman.

ADAMS ST. N.W.—Sgle. rm., pvt. porch for discriminating quiet young woman; cln., pvt. adult home; $30 mo. MI. 2838.

ADRIAN ST. SE., 707—Furn. dbl. rm., kit. to share, cple. Fr. 17th and Penn ave. se., take Ridge Rd. bus to end of line; walk 1 blk. up Ridge rd. to Texas ave., turn to Adrian.

ALABAMA APTS. (1015 N st. nw., Apt. 707)—Newly decorated, double bedrm.; 2 girls or couple. CO. 5783.

ALEXANDRIA—Large, cool room, in private home, with special privileges; next bath; 2 young ladies. Convenient to everything. OV. 1035, AL. 2311.

ALEXANDRIA—Nicely furn., clean room; private home; cool shade trees; single, $30. TE. 1372.

ALLISON ST. N.E., 1316—Lge. frt. rm., radio, nxt. bath; conv. bus. DU. 4724.

ARLINGTON—Cool, large room, semipvt. bath, shower; pvt. home, $35. GL. 6572.

ARLINGTON—Attr. room; private home; unlimited phone; men only. CH. 5949.

ASPEN ST. NW., 823 (nr. Walter Reed). Large frt. rm., twin beds; sgle., $40; dble., $25 mo. ea.; refined ladies only; laundry, phone privileges. TA. 8615.

BEVERLY HILLS, ALEXANDRIA—Attractive single bedrm. in pvt. home, pvt. bath and garage, conv. to Pentagon. Phone TE. 1354.

BILTMORE ST. NW., 1935—Very large 2d floor, 4-window front room, newly decorated, for 3 girls at $30 each. Single beds, ample closet space, daily maid service, 2 car lines and 2 bus lines. AD. 3843.

BILTMORE, N.W., 1826 (nr. 18th and Col. rd.) Sgle. and dble. vacancies.

BRIGHTWOOD SEC.—Dble. rm., twin beds, innersprg. mat.; pvt. fam. TA. 4473.

BUCHANAN NW., 1305—Large front room, 2nd floor, for 1 or 2 persons; near bus and cars. RA. 7769.

CALVERT ST. NW., 1931—Beau. front rm., very clean; semipvt. bath; desirable neighborhood; conv. trans.; 2 refined gentlemen or married couple. HO. 9345.

CHEVY CHASE, D. C.—Large master bedrm., nicely furn.; 4 windows, two closets, pvt. bath; bus at corner. Consider child. 4108 Military rd. nw. WO. 4235.

CHEVY CHASE, D. C.—Large, front corner room, 2 expos., twin beds; nr. bath; pvt. adult family; reasonable. EM. 0102.

CHEVY CHASE—Airy corner room, 5 minutes from Ch. Ch. bus term.; infant acceptable; l. h. k. privileges; for summer; private gentile family; references required. WI. 7018.

CHILLUM BUS LINE—Emp. married cple.; lovely redecor. ft. bedrm., adj. bath; pvt. home, $50 mo. SLigo 7421.

COLUMBIA RD. NW., 1333—Large, attractive dble. rm. for emp. couple; cooking facilities; also single rm. MI. 2608.

CONN. AVE., 2812—1 large rm., beautifully furn., for refined lady, in priv. home; kit. and phone privileges; $45 mo. Call AD. 7902 for appointment.

CONN. AVE. VIC.—Lge. frt. rm., air-cond., pvt. bath. Gentleman. WI. 6832.

CONN. AVE.—Master bedrm., pvt. bath; pvt. home; gentleman; $50. EM. 7458.

DECATUR NW., 1433—Nice front rm., 3 windows, twin beds, semibath; good transp.; $25 each. GE. 4864.

DOWNTOWN, 1026 15th st. nw., Apt. 101—Lge. twin bedrm.; 1 girl. DI. 1953.

DUPONT CIRCLE AREA—2d floor, sgle. room, Venetian blinds; cross ventilation; $10 week. Really a rent. HO. 5741.

DUPONT CIRCLE AREA—Newly furn., decorated double room; pvt. bath and shower; couple or 2 gentlemen; excellent midtown sect.; $42.50 ea. mo. AD. 9440.

DUPONT CIRCLE, 1242 19th st. nw. Clean double room for respectable married couple or man; $45 mo. EX. 0257.

EMERSON ST. NW., 300—Master bedroom for 2, pref. men.; comfortable twin beds, pvt. bath. Good bus service. RA. 3390.

GARFIELD ST. NW., 2618—Wanted, a refined, genteel girl to share with a cultured girl a well-furn., attrac. front room, twin beds and very large closet; homelike atmosphere, in a newly decorated house. $25 per mo. HO. 6231.

GEORGETOWN—Large room, private bath; no other roomers; 1 block car or bus. EM. 8334.

GIRARD ST. N.W., 1464—½ blk. off 14th, several rooms for young men; cool, comf., run. water in most rms.; lge. rec. room and library. NO. 9715.

GEORGIA AVE. NW., 4421—Large airy room, twin beds, near bath; conv. transp. Suitable for 2 or couple. RA. 6803.

GLOVER PARK—Large master bedrm., pvt. home, ½ block from bus, for 1 or 2. EM. 0375.

HAMILTON ST. NW., 26—Master bedrm., pvt. bath, for gentleman; quiet, Gentile home; exp. bus at cor. GE. 2583.

HOBART ST. NW., 1607—Big room for steady man, private home; quick transp.

IRVING ST., NW, 1713. Room and enclosed sun porch for 2. CO. 5355.

IRVING ST. NW., 1828—Large single room, 1st floor, fireplace; private entrance, unlimited phone. Vicinity Rock Creek. DE. 9256.

ILLINOIS AVE. NW., 5308—Nicely furnished double room, twin beds, to share with lovely girl. GE. 4103.

KENTUCKY AVE. SE., 319—Front rm., convenient to Navy Yard. FR. 7760.

KANSAS AVE. N.W., 3711—Large bedrm., twin beds, sitting rm., pvt. bath, 3 closets. OR. 0423.

MASS. AVE. NW., 1775—Double, share rooms for men or women. DU. 1494.

MASS. & WISC. vic.—Gentile family has single and dble. rm. $6.50 ea.; pvt. home; conv. transp. OR. 2977.

MT. PLEASANT district, master bedrm., ½ priv. bath; in attractive semidetached home. Privileged to lunch in kitchen; lady or gentleman; $40. MI. 4817.

MT. PLEASANT, 3164 17TH ST. NW.—Lge., attr. front rm.; excel. transp.; semi bath; $45 dble.; sgle., $35. CO. 6104.

MT. PLEASANT SEC.—SGLE. RMS. for young ladies, $27.50-$30 mo., very nice; cool; nr. Rock Crk. Pk. DU. 8844.

N ST. N.W., 1714, DOWNTOWN—Large, double rm., nr. bath; share room, twin beds, gentlemen; conv. transp. Call 9 to 5 weekdays.

NEWTON ST. N.W., 1477—$40, double; $35, single; non-drinkers. DE. 5856.

N. H. AVE., 1535, "The Panamanian"—Unusually large, cool, single and twin bedrms., $28.50 to $50 monthly; kitchen privileges.

N. H. AVE. N.W., 1707—Dble., triple, semi and pvt. b.; gentile home; girls pref.

PARK RD. NW., 1858—Double room, nicely furn.; $25 each. MI. 9171.

PERRY ST. NE., 2012—Dble. rm., next bath, 2 closets, c. h. w., gas heat, block to bus. $20 mo. ea. MI. 1655.

PORTER ST. NW., 3401—Private home, large room, beautifully furnished. Adjoining bath, transportation at corner. $65 per month.

PROSPECT AVE. NW., 3320—Large room; reasonable for sober, daily empl. man. Conv. transp. After 3:30 p. m.

QUE ST. NW., 1608—2 pleasant rooms in pvt. home. Maid's service and telephone privileges; $35 and $40 each. DU. 2426.

QUE ST. N.W., 1631—Downtown, sgle. & dbl. rooms, some with running water; newly decorated; reasonable.

QUE ST. NW., 1754, "The Kennert"—Large, cool, single and double rooms now available.

RITTENHOUSE ST. N.W., 404—Nice furn., lge. frt. rm., adj. bath; 15 min. town by bus; gentleman. GE. 5643.

ROSEDALE ST. NE., 1527—Single rm., for gentleman; good transp. FR. 4364.

ROLLINGWOOD—A most desirable rm., gentleman; garage. OL. 5378.

ROCK CR. CH. RD. NW., 519—Large, twin bedrm., 2 expos., next shower, bath; in well-kept home; all conv.; $25 mo. each. TA. 2571.

TAKOMA PARK, 212 Willow ave.—2 completely furnished rooms for women only; near bus transportation.

TAKOMA PK., 334 Garland Ave.—L.H.K. room; priv. ent. SLigo 4903.

TAYLOR ST. NW., 1362—Dble. rms., twin beds, near bath; close trans.; phone and laun. priv.; $50 mo. for 2. RA. 2051.

TODD PL. NE., 34—Nice room, single or double; conv. transp. DE. 2459.

V ST. NE., 19—Large front rm.; conv. downtown, all transp.; $30 single. Phone evenings. HO. 3534.

VARNUM ST. NW., 324—Large front room, pvt. family; man. TA. 4492.

WEBSTER ST. NW., 125—Girl to share; gentile home; tel.-laun.; $20. TA. 5015.

WOODRIDGE N.E.—Pvt. home; near bus; $8 wk. Refined lady. MI. 6328.

WYOMING AVE. N.W., 2012—Large front double room, twin beds, newly furnished, newly decorated; excel. transp.

1ST ST. N.W., 907—White, light-housekeeping rooms, one next to bath.

2ND ST. SE., 221—Large double rm., twin beds; cont. hot-run. water; conv. transp.; refs.; $10 week. FR. 0061.

3D ST. NE., 2615—Large triple rm. for girls; next to bath; near bus; $5 wk. each. DE. 9191.

4TH ST. NE., 423—Large double room, front; twin beds; near Mt. Pleasant car; $6 week each. LU. 0107.

3D ST. NE.—Twin beds, next bath; pvt. home; gentlemen. LU. 7809.

3D ST. NW., 5128—Large double room, near bath; good bus transportation; gentlemen only; $40 mo. RA. 5710.

6TH ST. N.E., 2712, Apt. 3—Lge. front rm., semipvt. bath, kitchen priv., unlim. phone. HO. 6584.

7TH ST. NW., 4315—Single for nice young lady; $32.50 mo. GE. 8004.

7TH AND KENNEDY—Lge. sgle. rm. for young girl; home priv.; $7 wk. TA. 9496.

7TH ST. NW., 4326—Large, single room; semi-pvt. bath; exc. transp., $32.50 mo. RA. 2618.

7TH AND INGRAHAM NW.—New dec., nicely furn.; 2 girls; $5 each. TA. 1689.

8TH AND BUCHANAN STS. N.W.—Double bedroom and adjoining sitting room. Good transportation. $10 week. RA. 5081.

9TH ST. NW., 4600—Front room, cross-ventilation, for 1 or 2; next to bath; unlimited phone. RA. 9430.

13TH ST. NW., 5319—Attract. dble. rm., twin beds, pvt. bath, porch; laun. priv. gentile family; 2 girls. GE. 1607.

13TH ST. NW., 7511—2 attractive rooms, private bath; conv. trans.; men. GE. 5986 after 6 p. m.

13TH NW., 3504, Apt. 5—Large rm. for one person; semipvt. bath. CO. 8821.

13TH ST. NW., 7511—Attrac. double room, pvt. bath; conv. transp.; men. 6 p. m. GE 5986.

14TH ST. NW., 2215—Sleeping room for 2 girls, $5 ea. wk. DU. 0034.

14TH ST. NW., 4425, Apt. 48—Young lady to share attractively furnished twin bedrm., $25 per month. TA. 6226, or CO. 7071.

14TH ST. NW., 4518—Beautiful, cool, 2nd fl. double room, twin beds; next bath, shower; accessible all transp. Pvt. family. Reasonable. GE. 7172.

16TH ST. NW., 5711—Det. pvt. home; lge. master bedrm., twin beds; accom. 3; adj. bath; dble. rm., adj. bath. GE. 1810.

16TH ST. N.W., 3360—Extra large dble. rm., twin beds, dressing closet, balcony; trans. at door. $30 ea. DU. 9493 until 12 noon. Afternoon and eves., OR. 3443.

16TH ST. N.W., 1708—1st fl. triple room, few desirable share vacancies, good transp. and maid service.

16TH ST. N.W., Extended, 1437 Primrose rd. nw. Mas. bedrm., tw. beds, pvt. bath; sgle. rm. next bath; new home; nr. Walter Reed; gentlemen pref.; reas. GE. 1203

16TH ST. N.W., 1620—Rooms for young ladies, ideal loc., opp. Statler Hotel.

16TH ST. NW., 1720—Lovely dble. rms., open fireplaces, twin beds, priv. phone; $25 and up each; also sgl. room, $30. Young ladies. HO. 7961.

16TH ST. N.W., 3309—Quiet home, transp. at door; lge. bath, rm., adj. bath, dble bed; also dble. rm., twin beds, running water; laundry priv. CO. 9409.

16TH ST. NW., 1511—Double room, semipvt. bath, newly furn.

18TH ST. NW., 1624—Farmington Hotel, near Dupont Circle. Large rooms, big windows, roomy closets, shady street. Phone in room. Daily maid service. 24-hour office service. Clean, quiet, comfortable. From $9.75 single or $12.50 double, week. DE. 4750.

Rooms, Furnished 34

19TH ST. NW., 1632—1 triple rm., dbl. rm., kit., bath; priv. entr.; suit. 3 ladies or men; no couples; $35 wk AD. 9886.

LOVELY, beautifully furn. rm. with kitchen privileges in apt. in restricted N.W. section; other occupants, 2 congenial gentile girls, 23-25. Phone HO. 7463 after 6:30 p. m.

NEAR STATLER, 1113 16TH N.W., small rm. for man, $35 mo.; semipvt. bath, select pvt. home, also lge. basement rm., no shower, $40. DI. 1113.

2444 37TH ST. N.W.
Georgetown area (corner Wis. ave. and Calvert st.). Studio room, newly furnished and decorated in attractive building for gentleman. Janitor at rear of building will show at any time. Inez Cushard, OR. 4232.

OFF 14TH & PARK ROAD
Extra large double rooms, in modern newly papered and painted guest house; new Hollywood beds; cool, clean, cheerful; maid service, phone; Bendix washer; reas. 1309 Park rd. nw. DU. 0601.

DOUBLE SLEEPING RM., newly furnished, redecorated. DI. 0273.

SINGLE RM.—Share bath two other men, $22.50 mo. Gentleman. AD. 8738.

COLORED, 1306 MD. AVE. NE.—Nice single rm, $30 mo. AT. 2979 or LI. 0916.

COLORED, 2124 L st. nw.—Large rm., nr. bath; emp. couple. RE. 0042.

COLORED—Large room for emp. man, $7 wk.; conv. transp. NO. 3968.

COLORED—Gales st. ne., 1654—Large front rm. for couple or girls; also single room. Employed only. LU. 9137.

COLORED—Room for man only, in pvt. home. Conven. transp. DE. 1426.

COLORED, large room for 2 girls to share; near transp., cooking priv. DE. 6509.

COLORED, 126 W st. nw.—Room for sober man; $25 month. DE. 4048.

COLORED, 462 B st. se.—Lge. rm., neatly furn. for respectable man. TR. 7253.

COLORED, 1813 12th St. N.W.; twin beds; 2 men pref., $20 ea. NO. 0458.

Rooms, Suburban 35

FALLS CHURCH, VA.—Double room in country home; pvt. family; on bus line. FA. 2417.

Rooms, Unfurnished 36

KENNEDY ST. NW., 1326—2 adj. rooms, 2d fl.; 1 or 2 emp. young ladies; no cooking; $22.50 mo. ea. GE. 4576.

Housekeeping Suites 37

R ST. NE. 225—Bedroom and kitchen, semipvt. bath; conv. transp. AD. 5582.

Rooms With Board 39

BILTMORE ST. N.W., 1826 (nr. 18th and Col. rd.) Several vacancies for young people; good food; home priv.

CRESTWOOD CLUB, 4107 Conn ave., space for girl to share; space for man. Best trans., good Southern cooking. Sun. breakfast included. EM. 4074.

GIRARD ST. N.E., 41—Lovely large front room, to a refined working lady. Private home, excel. meals, close to car and bus. HO. 3484.

MASS. AVE. NW., 2013—Dupont Circle. Large airy, cool rooms for young men and women in exclusive guest home. Delicious food, excel. service. DE. 9798.

MASS. AVE. NW., 1774; Dupont Circle—Very attrac., redecorated, lge. dble.; excel. meals; men or women; $48.50-$60.

MASS. AVE. NW., 2111—Vacancies for business or professional women; 2 meals daily, including Sunday. MI. 9874.

MT. PLEASANT Jewish home, single rm. for young boy or girl; newly decorated, beautifully furn.; good transp., homelike cooked meals, nice sec.; laundry priv., unlimited phone. MI. 3498.

VACANCY FOR 2 GIRLS; home-cooked meals; home privileges. TA. 1982.

S ST. NW., 2107—Both dble. and sgle. rooms with or without board. DU. 1494.

ATTRACTIVE ROOM in exclusive residence, home for young professional people; excellent cuisine; ref. req. 2003 Kalorama rd. nw. Call after 6 p. m.

Room, Board Wanted 40

STATE DEPT. OFFICER, college graduate student, desires pleasant, single rm. and board; airy; reasonable; garage nearby. Box 321, Washington Post.

Apartments, Furnished 46

ALEXANDRIA—Girl to share apartment with another girl. Call RE. 4142, Ext. 5868, or AL. 6915.

CHEVY CHASE, D. C.—Twin bedroom and use of house until Sept. 1; 2 adults; reasonable. WO. 2493.

DUPONT CIRCLE—2 rooms, kitchen and bath; available to Sept. 1st; $70 mo. DU. 6380.

GEORGETOWN, fully air conditioned, big livingroom, bedroom, bath, kitchenette; large sun porch, for 4 months or longer, beginning July 20. $150 per month. AD. 0827.

K ST. N.W. AT 20TH
2nd floor, 2 rooms, kitchen, bath, modern and well furnished. Utilities included. $125.
DRURY REALTY CORPORATION
1737 K N.W. RE. 1133.

MAN TO SHARE APT.—Call between 9 and 6 o'clock; no cooking; $50 mo. 16th and R sts., DU. 1000, Apt. 101.

ATTRACTIVELY furn., 2-bedrm. apt., Aug. 1 to Sept. 1., in cool McLean Gardens N.W., $100. Refs. necessary. 2 well-behaved children acceptable. Call COMDR. HART, RE. 7400, Ext. 61880, or EM. 4557.

NEAR CAPITOL—Girl, 25 to 35, to share large 1st floor apt. with 2 others; garden. Must be congenial, $50. AT. 5204, after 7 p. m.

NEAR WARDMAN PARK hotel. Entire 3d floor. Refrigerator, bath, balcony. Cool location. Suitable for 2 employed women. $100. CO. 5767.

S.E. WASHINGTON—Will sublet furn. apt., July 17 to Aug. 17, $85 mo., including utilities. Call GL. 3758 any time.

TAK. PARK—Entire 2nd floor, 2 rms., breakfast nook, kitchenette, pvt. bath; couple only. $54.50 month. SH. 2614. 2614.

16TH ST. NW.—1 or 2 girls, share apt. with 1 other. HO. 0584, evenings.

GIRL TO SHARE 4-room apt. with 3 girls, between 20-25. TA. 6341 after 5 p. m.

GIRL to share lovely Georgetown apt., own rm. and priv. bath, unl. phone. $75 mo. Call after 7 p. m.. CO. 2916.

GIRL to share apt., in Suitland Manor. Call SP. 0683-W, after 5:30.

2-Rm. Non-Housekeeping Apt.
with fireplace. Available at once; 2444 37th st. nw. (corner Wis. and Calvert). Janitor at rear of building. Inez Cushard, OR. 4232 until 10 p. m.

COLORED—1 room apt., $55 mo. 1813 12th st. nw. NO. 0458.

Apartments, Unfurnished 47

FOUR ROOMS and bath; located in Alexandria; adults only; furniture available. OV. 2416.

Apartments Wanted 48

AAF reg. officer desires furn. apt., conv. to Walter Reed. Capt. O'Connor, GE. 1000, ext. 340.

AAF T/Sergt. desp. needs 2 or 3-rm. furn. apt. C. W. Wilson, HI. 3200. 336th Squad.

A.A.F. OFFICER desires 1-bedrm. bachelor apt. Call Lt. Col. Crandall, RE. 6700, Ext. 4395, between 8:30 & 5.

AAF M/Sgt., perm. stationed Andrews Field, and wife urgently need 2-room apt. LI. 8371 after 6 p. m.

AIRLINE employe, perm., wife and baby urgently need 1, 2-bedrm. apt. Mr. Kershner, RE. 6830, ext. 540, 8:30-4:30.

APT.—1 bedroom, unfurn., urgently needed by 2 perm. employed young ladies. Excellent ref. AD. 7020 after 6 p. m.

APT., 1-bedrm., pref. unfurn., in apt. bldg., needed by 2-3 adult women, college grads.; business and personal references. RA. 3001 after 6 p. m. or Box 254, Washington Post.

APT.—1 bedroom, N.W. Section. Needed by quiet, professional woman. Permanent. References. Mrs. Hamilton, RE. 6606, 9 to 5.

APT., 1-2 bdrms., urg. needed by Marine sgt. and wife; conv. to Navy Annex. Sgt. DeLine, RE. 7400, ext. 7522, 8-4:30

APT. (furn.), 1 bedroom, desired by 2 employed young ladies; perm.; refs. RE. 1968, days.

APT. urgently needed by young couple, child; references. RE. 9647.

ARMY CAPT., perm., desires furn. N.W. bachelor or studio apt.; private kit., bath and entrance. WO. 5948.

BACHELORS (2), perm., desire 1-bedroom (NW.) apartment. DE. 9703.

BY EMPLOYED gentile lady, 2 or 3 rms., kit., bath. Box 360, Washington Post.

BUR. STAND. scientist and wife, perm., urgently need apt. Excell. refs. Mrs. Stevenson. TR. 5924.

BUSINESSMAN, perm., wife and 21-mo. baby, urgently need 1-2 bedrm. apt. Silver Spring or D. C. MI. 1768.

COLLEGE INSTRUCTOR desires efficiency apt. downtown or walking distance Library of Congress. RE. 8300, Ext. 199.

COUPLE, students, desire 1-bedrm. apt. now or by Sept. 1. GE. 0404 after 3.

COUPLE (perm. D. C. residents), expecting baby, urgently need 1-bedrm. apt., excel. local refs. Mrs. Lloyd, LU. 8836 or RE. 8300, Ext. 385-MR.

DOCTOR, wife and baby urgently need 2-bedroom unfurnished apt. in nw. Permanent. MI. 5299.

EFFICIENCY APT. for 1 woman, in Arlington or Falls Church. CH. 6441.

EMPLOYED LADY, perm., urgently needs furn. or unfurn. N.W. efficiency apt. RE. 7142, ext. 2414, or EM. 5542.

EMPLOYED couple desire unfurn. bedrm. apt., no children or pets. Mrs. Von Verde, OR. 2600, ext. 782, 8-4:30.

EMPLOYED COUPLE
Perm. D. C. residents urgently need 1-bedrm. unfurn. apt.; excel. refs. DI. 0023, 9:15 to 5, or OL 1031.

EMPLOYED couple, perm.; need 1-bedrm. apt., pref. Arl.; refs. OW. 2223, GL. 2106 after 6 p. m.

EMPLOYED couple desire apt., 2 rms., N.W. section. DE. 8740.

EMPLOYED MOTHER, perm., 2 children, urgently need unfurn. 1-2 bedrm. apt. in College Pk. UN. 4704 after 5.

FBI employees (4 girls) desire furnished apartment. Maximum $120 per month. Glebe 9521 between 8 and 9:30. Ask for E-207.

GEOLOGIST and wife would greatly appreciate small furnished apartment, N.W. Excellent references. DU. 6000, ext. 605.

G. W. STUDENT VET and wife want two-rm. apt., basement or apt. bldg. Call Mrs Snider, OW 5317

Apartments Wanted 48

IMMEDIATELY—Unfurn. 2 or 3 rooms, kitchen and bath apt.; employed mother and veteran son; no pets; quiet, refined gentiles; present quarters sold. GE. 2758.

MARINE and employed wife desperate for 3-rm. pvt. apt. in Arl. or Alex. vic. Call RE. 7400, ext. 7575, 8 to 4:30.

NURSE and niece, wish light housekeeping unit with bath. FURN. or unfurn., N.W. NO. 1062, 8 to 2.

PLEASE help a couple, 3-yr.-old child to find an apt. We have been searching for 8 mos., living with relatives, but must move; perm. resid. DU. 4580.

PLEASE help us raise our standard of living; young couple, minus kids and pets, desire 1 or 2 bedroom furn. or unfurn. apt., unfurnished preferred; in Arl. or vic. CH. 0573 after 6 p. m.

QUIET working couple, married 3 mos., in dire need of desirable furn. or unfurn. apt., vic. Arl. pref. CH. 5972.

SMALL apt. for man and wife, unfurn. Willing to take as soon as possible. N.E. or N.W. preferred. FR. 8498.

TREASURY AGENT, wife and 2 well-behaved children need 2-bedrm. unfurn. apt. Native Washingtonian, War I vet., in present position 21 yrs. PL. 0284.

UNFURN. APT., 2 rms., kit. and bath; for permanent employed lady, D. C. or Arl. Reas. Box 326, Washington Post.

UNFURN., liv. rm., bedrm., kit. and bath urgently needed by employed young lady of good character; no sharing. OL. 0755, 9 a. m. to 6 p. m.

VET. AND WIFE, both perm. empl., need 1-bedrm. unfurn. apt. AT. 2745 after 6.

VETERAN AND WIFE need apt.; no children or pets; N.W. section. Mrs. Ford. NA. 3600, Ext. 488.

VETERAN, wife and baby in desperate need of apartment. Mrs. Prayer, RE. 5600, Ext. 3006, bet. 9 a. m. and 5 p. m.

WORLD BANK employe, perm., and mother urgently need 1, 2-bedrm. apt., N.W. or Arl. CH. 3660.

1-BEDROOM apt., unfurnished, in exclusive NW. section; new apt. bldg. Box 341, Washington Post.

1-BEDROOM APT., preferably Va., desired by 2 Government-employed young ladies. RE. 6700, ext. 5302, 8:30 to 5.

1 ROOM, kitchen and bath, with refrigeration. Downtown area. For retired couple. H. G. Yeager, 313 1st st. se.

1-BEDROOM apt., furn. or unfurn., in or near Bethesda. Call Mullins, OLiver 2500, ext. 581, between 8 a. m. and 4:30 p. m., or Wisconsin 9777 after 5:30 p. m.

6 MONTHS' RENT in advance. Newly married Walter Reed rehabilitation officer desires one-bedroom unfurnished apt., Georgetown or N.W. area. GE. 1000, ext. 361.

TWO professional young women need 2-rm., unfurn. apt.; perm., non-Govt. Wickline, EX. 2400, or HO. 9391.

2 GIRLS would like 3-room apt., furnished, private bath, in vicinity of N.W. or N.E.; permanently employed. DE. 9611 after 5:30 p. m. Miss Waters.

COLORED—Refined couple wants 2 rms., kitchen, bath, unfurn.; in quiet house or apt. house. HO. 6889 after 6 p. m.

COLORED—Apt. needed; 1-2 bedroom unf., N.W., by perm. resid. RE. 2919.

Apts.-Houses Exchanged 48-A

1 BLK. OFF 16TH ST.—House, 4 bedrooms, English style dining rm.; parquet flrs. throughout; very good neighborhood; rental $150 compl. furn., 2-year lease; exch. for 2-bedrm. apt., vicinity Meridian Park. RE. 8745, 9 to 6.

WHITE PLAINS, N. Y., for Washington, 4-bedrm., 2-bath house, for equivalent D. C. or suburbs. EX. 2420, ext. 1290, office hrs.

Moving and Storage 49

ANDERSON TRANSFER CO.
Household furniture moved by experts. Also trunks and baggage. 1113 7th st. nw. RE. 3321.

ARMY VETERAN—Light loads, luggage, trunks, hauled for very reasonable rate. Call GE. 1375, 9 a. m. to 6 p. m.

BROTHER'S local moving; veterans; all white help. OW. 6960.

EX-GI — Moving, hauling, storage; will move your trunk or house; special rates to veterans. John Glover, GL. 6160.

LIGHT HAULING, weekends, Reasonable rates. AT. 2077.

LOCAL MOVING, hauling, at your convenience. Park's Transfer, AD. 1537.

MARINE VETERAN—Luggage, trunks, light loads; 24-hour service. AT. 2759.

TRUCK AND DRIVER FOR HIRE.
DE. 8862

VETERANS—MOVING AND HAULING. New trucks; responsible help; insured cargo; est. cheerfully given. MI. 6189.

VETERAN STARTING BUSINESS will move you day or evening; reasonable rates. Light hauling a specialty. GE. 4651.

Houses, Furnished 50

CLEVELAND PARK—Newark St. House, 4 bedrooms, 2 baths. Adults. July 22 to Sept. 15. OR. 1708.

HYATTSVILLE, Aug. 1 to Oct. 31; 5-rm. bungalow; close transp. AL. 1491.

ROCKREST, Rockville—Completely furn. home; den or bedrm., ½ bath on 1st floor; 2 bedrms., 2 baths on 2d floor. Single bedrm. and bath in basement. $150 mo. on year's lease. WI. 4122.

SILVER SPRING AREA
A show house, detached brick, sparkling with its new finish and decoration, such equipment as we dream about, even a new late model washing machine. Reception room, living room with electric fire logs, dinette, kitchen, 2 bedrooms, beautiful combination bath, electric dish washer and garbage disposal, Venetian blinds, concrete cellar. Owner occupies 2nd floor de luxe apartment with separate entrance. $200 per month by year, including all public utilities, even telephone, and care of the large lawn. Immediate possession. No children.
LOUIS P. SHOEMAKER
1719 K St. N.W. NA. 1166.

FOR RENT—Furnished at price now paid unfurnished to responsible party; 3-bedroom new house in S.E. From August 15 to January, possibly longer. LU. 1904

Houses, Unfurnished 51

MODERN
6-room detached brick home for GI only; tile bath, parquet floors; full basement, automatic gas heat; large lot; $138 per mo. DI. 5995.

Wanted to Rent 53

AAF COLONEL (regular), recently transferred Washington area, desires unfurn. 2 or 3 bedrm. house, N.W. or nearby Va. Sept. to Oct. 1, $100 to $200; care guar.; term lease. WO. 5511.

A.A.F. ENLISTED MAN and wife urgently need furnished or unfurnished house or apt. RE. 6700, Ext. 72229.

AAF MAJOR and wife desire neat furn. or unfurn. house, D.C. or vicinity; Virginia preferred; meticulous and considerate tenants. RA. 2277.

ABOUT $125—Navy commander, perm. duty, needs 3 or 4 bedrm. house or apt. SH. 8502.

ADULT FAMILY of 3, perm. residents, urgently need unfurn. 5-rm. house, pref. suburbs. Exc. refs. and care. WI. 8894.

ADULTS (2) and 2 children desperately need modest unfurnished house or apt. in Virginia or NW. GL. 6265.

AIR CORPS MAJOR, stationed Pentagon, wants unfurn. apt. or house; excel. refs. Up to $135 month. SL. 6811.

A MOTHER and her very well behaved family need a home, furn. or unfurn. Any location. Up to $125. Please call NA. 9118 or CO. 8841, ext. 102.

ATTORNEY, wife and two children under five desire two or three bedroom house. Telephone EMerson 3297.

ATTORNEY and wife, permanent residents, desire furn. or unfurn. apt. or small house; no children, no pets; being evicted Aug. 15, but will rent immediately; best references. AD. 2511 or RE. 3766.

BEST OF CARE and maintenance for your 2 or 3-bedrm. house and yard. Responsible television engineer, wife, 2 small girls, desire unfurnished house Sept. 1. $100 maximum. SH. 3585.

BRAZILIAN officer, wife and 3-yr.-old son want house or apt., furn. or unfurn. nw. section; up to $150. Will stay over 1 yr. Call Capt. Diegues, DU. 9014.

CAPT., Regular Navy, perm., desires 3-bedroom furnished home, approx. $150 per mo, (6 mo. in advance), from Sept. 1. Hobby gardening. WI. 8834.

DIPLOMATIC representative desires to rent as from the 1st of Sept. 4-bedroom home, preferably unfurn. WI. 2611.

EMPLOYED couple, no children, desp. need sm. unfurn. house; refs. MI. 5943.

FURNISHED house or apt. in N.W. section by couple of mature age, accustomed to the best; no children or pets. For any portion of 30 to 90 days where care of property is more important than rent. Our home is rented on the same principle. Unquestioned local or home references. Box 359, Washington Post, or RE. 6700, Ext. 4937.

GOV'T EXECUTIVE desires 4-bedroom home, unfurn., in N.W. section. Will consider Virginia if near grade school. Wife and 5 daughters residing in our own home in Midwest city. Rentals must be reasonable. RE. 4142, Ext. 3214.

MILITARY PERSONNEL, perm., stationed Andrews Field, needs furn. or unfurn. apts., or houses. HI. 1200, ext. 93, 8-5.

NAVY COMMANDER, permanent; desires apt. or small house, furnished, N.W. RE. 7400, ext. 2029, before 5 p. m.

NAVAL OFFICER desires 3 or 2-bedroom house or apartment, unfurnished or furnished; Anacostia or Alexandria preferred. Must be convenient to transportation. Call Comdr. Hudson, EXecutive 7700, Ext. 765, 8 to 9 a. m., 5 to 6 p. m.

NAVY LT., wife, baby; perm.; need apt. or sm. house, Alex., Arl., by Sept. 1. RE. 7400, Ext. 62309, 8-4:30 weekdays.

NAVY DOCTOR desires 3 to 4 bedroom house, near Naval Medical Center. Dr. Boswell, OL. 2500, Ext. 414.

NAVY COMDR., pay to $155 mo. for modern furn. 6-room home, or to $105 unfurn., Bethesda or Sil. Spg. WI. 6029.

PERMANENT family want unfurn. house, 4 bedrooms; $200. DE. 8312.

POLICEMAN, wife and 2 children desire 5 or 6-rm. unfurn. house, vic. No. 12 Precinct. HI. 1303-J.

REGULAR ARMY Lieut. Col. and wife desire 2-bedroom, unfurnished house, duplex or apt. No children or pets. Call GL. 4400, Ext. 21.

REGULAR Army officer, wife and girl, 4½ yrs., desire 2-bedrm. furn. dwelling; to $80. TE. 8832.

SMALL FAMILY wants to rent suburban property or farm with modern conveniences within commuting distance of Washington. Box 355, Washington Post.

WAR WIDOW desperately needs 2-bedrm. house or apt., Wash. or vic. OL. 6900, ext. 67, Rm. M-105, or Box 318, Washington Post.

Wanted to Rent 53

WIDOW needs unfurn. apt. or small house, 2 bedrms., about $50. No children or pets; beginning October. Alexandria or Washington. TE. 7466.

THREE responsible newspaper women desire furnished or semifurn. apt., two or three bedrms.; Georgetown or N.W. Approx. $125 month. Will provide maid. Box 358, Washington Post.

RETURNED veterans and other employes of Capital Transit Co., who have families, need private apts. and houses. If you have a house or priv. apt. to rent to a family call MI. 6363, Ext. 672, Monday-Friday, 9 a. m. to 5 p. m. Must have private kitchen and bath and rent under $75 month.

YOUNG COUPLE want modern unfurn. apt. or cottage; rural or suburban near Anacostia; top $80. 1 bedroom or more, living rm., kitchen, bath. OV. 1634.

COLORED—Apt. or house, 2 bedrooms, unfurn., urgently needed by middle-aged settled couple. Owner taking over after 14 yrs. CO. 8812 till 3:30 p. m.

Offices, Studios—Rent 55

BEAUTIFUL SUITE at the Willard, 14th and F. Will lease. Phone CAREY WINSTON, PROPERTY MANAGER, RE. 3733.

CONN. & K N.W.
2 office rooms, at $100. Also several suites in good locations. Call J. Gibbons Kolb with
J. Leo Kolb, Inc., MI 2100

1st Floor Office Available
In modern 8-story apt. bldg.; 1 blk. from new G. W. Medical Center. Ideal location for doctor or dentist. Rent $90 mo. See Mrs. Harris, 2100 Eye st. nw.

DESK space available in real estate office; suitable for young accountant or attorney; reasonable rent; excellent downtown location. RE. 1578, ask for Mr. Ridge.

CHOICE corner suite of 1,300 sq. ft. in ultramodern office building. Near courts and Municipal Center. Exceptionally light, airy space. Elevator and full services. Acoustical ceilings, asphalt tile floors. Possession at once.
J. A. Weinberg Co., Realtors
1707 H St. N.W. NA. 5500

1917 EYE ST. NW.—2-room suite on 1st floor of completely remodeled building, suitable for professional man or manufacturers' agent. EM. 2563 before 11 and after 6.

OFFICE SPACE—Now used as photo studio, but can be used for any purpose. Available August 1. EM. 9743.

FIRST FLOOR, front, vicinity 13th and N. Y. ave. Inquire Dixie Realty Co., NA. 8880.

16TH AND I STS. N.W.
3½ rooms, 4th fl. $100 mo. DI. 6196.

ON CONN. AVE.
Small offices; fluorescent lighting; self-service elevator, including phone and mail service; reasonable. Apply 1536 Conn. ave. Ask for Mr. Goodman.

OFFICES AND SUITES
Downtown location from $25 a mo. up. Call till 9 p. m. RE. 3531.
First National Realty Corp.
905 15th N.W. RE. 3531.

Office Space Wanted 56

WANTED—OFFICE SPACE
APPROXIMATELY 1000 SQ. FT.
Ground floor preferred, downtown area desired. Suitable for real estate firm to buy or lease. References available. Call Mr. Phifer or Mr. Martin. OR. 2244.

Business Property, Rent 59

LARGE HOUSE
in Bethesda, commercial district, suitable for offices, tea room, or funeral home.
E. M. FRY, INC.
4628 East-West Highway
WI. 6740. WI. 8700.
Office Open Til 9 P. M.

Business Property, Sale 60

10,000 SQ. FT.
In Fireproof Building
On Wilson blvd., Arlington, near Key Bridge; zoned commercial; large display window and 2nd-floor office space; ample parking facilities; lot covers 16,000 sq. ft.; excellent location for retail distribution, showroom, repair shop, or many other uses. Call Mr. Mitchell with
Robert L. McKeever Co.
REALTORS
Shoreham Bldg. NA. 4750.

M ST., WEST OF 22D
1ST COMMERCIAL; 2-story and basement dwelling, good alley in rear; present rent $50 per month. Suitable to convert for small business. Price $7,950.
Woodward & Norris, Realtors
2135 PENN. AVE. N.W. RE. 2112
Sun. & Eves., Mr. McCarthy, WO. 5226.

WISCONSIN AVE. LOT
55x125 with additional large rear lot. Lease available from moving picture corporation if desired by investor. OR. 4232 until 10 p. m.
INEZ CUSHARD

ATTENTION DOCTORS, LAWYERS REALTORS & INSURERS
Commercial brick house adjoining new radio bldg. in Arlington County. Adjacent to Courthouse sq., Colonial Village and Wilson blvd.; 4 rooms and bath on 1st floor, 2 rooms and bath on 2nd floor and an extra room and lavatory in basement. Ample parking space; oil heat. Now vacant. Immediate possession. Open for inspection daily, 10 to 6. Other hours by appointment.
GEORGE MASON GREEN CO.
2840 Wilson Blvd., Arlington, Va.
CH. 3838. Eves., GL. 3838.

1ST COMMERCIAL
Corner property, with 8-room house, approximately 8000 sq. ft. with 91-ft. frontage on Wisconsin ave. Reasonably priced. Call Mr. Billingsley with
W. B. WRIGHT. EM. 3380.

Business Property Wanted 60A

WANTED—OFFICE SPACE
APPROXIMATELY 1000 SQ. FT.
Ground floor preferred, downtown area desired. Suitable for real estate firm to buy or lease. References available. Call Mr. Phifer or Mr. Martin. OR. 2244.

Warehouse Space 60C

DESIRE 2000 to 4000 SQ. FT. of warehouse space; preferably N.E. Washington. Must have use of loading platform. Call Mr. Shields, HO. 0994.

Stores, Rent 61

6TH & D ST. N.W.—1600 sq. ft. of street level space in ultramodern building. Excellent location for distributor. Low rental. Will give long term lease. Can get immediate possession.
J. A. Weinberg Co., Realtors
1707 H St. N.W. NA. 5500

F and 9th Sts. N.W.
Large store and basement, suitable for restaurant, men's wear, optical or any retail business. For information call EX. 7496.

STORES
Several Good Downtown Locations
Good leases available. For further information call till 9 p. m. RE. 3531.
First National Realty Corp.
905 15th St. N.W. RE. 3531

Sale Investment Property 62

VIRGINIA—ARE YOU LOOKING FOR A BARGAIN?
This is it—26,000 sq. ft. C-1, 4 blocks from Clarendon Circle, main blvd., with a sub. bldg. and store. On approx. a $12,000 investment I believe you can realize about 25 per cent net per year with exc. future prospects. This property can be purchased for the moment at a reduced price for a quick sale. H. P. WEBSTER, Broker, OX. 2648. CH. 5777, DI. 6212.

CORNER STORE
S. W., with spacious apt. on 2nd fl.; solid brick bldg. on lot 16x122; long-term lease at $125 per mo.; priced for quick sale; will show excellent return on investment. For full details and inspection, eves. and Sun., call TA. 3771.
METZLER - REALTOR
1106 Vermont Ave. N.W. DI. 8600.

8-UNIT APT. BLDG.
Only 5 years old and modern in every respect, located in excellent S.E. rental area. Very low operating expense. Gross annual income $5,664. Sacrifice price only $42,000 and a splendid investment; $11,000 cash required. Call NA. 9797 until 9 p. m. for details.
CAPITAL VIEW REALTY
Realtors. Exclusive Agents
925 New York Ave.

3-UNIT APT. HOUSE
We have 2 of these brand-new brick investment properties. 2 5-room units and one 3-room unit in each. Price, $25,000 each.
SHOWN BY APPOINTMENT ONLY.
GRAHAM-HALL
Realtors SH. 6626

THIS DETACHED BRICK
Four-family flat is the finest value on today's market; only six years old; each apartment has two rooms, dinette, kit. and bath; gross rental, $220 monthly; in best rental and most convenient S.E. location. For complete information call Mr. Clarke, SLigo 2830. with
BEITZELL
1515 K St. N.W. DI. 3100

Sale Investment Property 62

4-FAMILY FLATS
A new group of 16 4-family buildings that are less than 5 years old, priced at $20,950, with $15,000 first trust at 4½%; gross rental $236 monthly, which shows a good return; a perfect opportunity for a home and investment; well located in most convenient section of Alexandria, with transportation within 1 block. For appointment to inspect, call
BEITZELL
1515 K St. N.W. DI. 3100.

Real Estate Loans 63A

MONEY ON FIRST OR SECOND TRUST
Prompt Action. Reasonable Rates.
Nearby Md., Va., or D. C. Property.
The American Co., 807 15th. NA. 3032.

1ST AND 2D TRUST LOANS—Prompt and courteous service, low rates. Before borrowing, call Colonial Investment Co., 817 9th st. nw. RE. 6650.

CASH FOR 2D TRUST NOTES. Quick settlement. Fulton R. Gordon, 1427 Eye st. nw., DI. 5230. Brokers, attention.

MONEY ON SECOND TRUST
We will buy second trust notes. D. C., nearby Md. or Va. Reasonable rates.
NATIONAL MORTGAGE INV. CORP.
1312 New York Ave. NW. NA. 5833.

LOANS TO D. C., MD., VA. HOME OWNERS without excessive title charges or appraisal fees. Low rates.
SECURITY FINANCE CORPORATION.
838 Investment Bldg. DI. 8672.

Sale, D. C. Houses 64

AMERICAN UNIVERSITY PARK
Attractive modern designed 6-room brick houses convenient to shopping and transportation. Contains delightful kitchen with picture window, nice sized living room, powder room and dining room on 1st floor. 3 bedrooms and bath on 2d floor. Gas hot-water recess radiation, full basement with lavatory, slate roof, sizable level lot. Priced under $20,000. Easy financing. Call
CHEVY CHASE REALTY
EM. 1800 till 9 p. m.

AVONDALE TERRACE
$15,950—VACANT
Beautiful det. brick home, center hall; 6 spacious rooms plus a pine-paneled den and recreation room; full basement, gas heat, slate roof, large fenced-in lot. This far exceeds anything in the neighborhood for price or quality. Small down payment. Call for appoitment, RE. 8660 till 9 p. m.
WM. G. LIBBY CO.
908 14th St. N.W.

BARNABY WOODS
Lovely detached brick home in one of Washington's most delightful suburban areas. 1st floor has large beautiful living room with built-in bookcases and fireplace, nice dining room, and large modern kitchen, screened-in porch overlooking beautifully landscaped garden; 2nd floor has 3 unusually large bedrooms and 2 baths, stairway to a storage attic; full private basement; automatic heat; built-in garage. This house deserves your immediate inspection. Price, $22,500. Call Mr. Sebastian, NA. 9300. Eves. and Sun., WI. 5946.
BOSS & PHELPS, INC.
1417 K St. N.W.

BRIGHTWOOD, VACANT
7th and Kennedy st. nw., brick home; liv. rm., din. rm., kit., large pantry, refrig., stove, 3 bdrms. and bath; inclosed sleeping porch; front and rear porches; full bsmt., with large laundry tubs and toilet; oil heat; det. garage; excel. condition. Call Dixie Realty Co., NA. 8880; eves. and Sun., GE. 5354.

Brightwood Special Value
NEAR 8TH & SOMERSET PL. N.W.
PRICE $16,750
Lovely semidetached brick home, consisting of 4 large bedrooms, 2 full baths, oil h.-w.h., full basement with space for recreation room, built-in garage, nice yard. This house has had best of care. To inspect call
E. R. BOYNTON CO.
4626 Wisconsin Ave. N.W. OR. 0800
Eves., CO. 5385, Mr. Bedell.

BRIGHTWOOD CORNER
VACANT
6 large rooms, 1 bath, gas heat, built-in garage. Excellent financing.
ENTERPRISE REALTY CO.
1224 Eye St. N.W. EX. 3400.

BRIGHTWOOD
Near 6th and Van Buren. Det. brick with liv. rm., din. rm., kit., 1 bedroom and modern bath on 1st floor; 2 large and 1 small bedrooms on 2nd fl. with bath; doctor's office in basement; det. garage, oil heat; owner occupies 1st fl.; 2nd fl. and basement yield $195 monthly income. Excellently located and priced right at $22,500. Call EX. 1522.
Realty Associates, Inc.

BRIGHTWOOD
Semidetached corner brick, in beautiful condition; 4 bedrooms; priced for quick sale. Call Mr. Lueck, AD. 0021, eve's. WO. 5733.
Shockey & Moorhead
REALTORS

CHEVY CHASE, D. C.
New detached colonial brick, center hall, with 6 rooms; 1st-floor lavatory, porch and living room with mirror fireplace, large modern kitchen with 7-ft. G. E. refrigerator, de luxe range and double sink with G. E. garbage disposal unit; shower in basement; venetian blinds and screens included. Priced for immediate sale at $21,950. May go for as little as $3,500 cash down. Evenings, Bob Matthews, TA. 2205.
W. SCHUYLER MATTHEWS & CO.
DU. 6023

Chevy Chase, D.C.—Vacant
Ordway St. Near Conn. Ave.
Detached brick, only 9 years old, 7 rooms, 3 baths in excellent condition. Pine paneled recreation room, maid's room and bath; garage. Immediate possession.
Lequm & Gerber Realty Co.
2637 Conn. Ave. AD. 7800

CHEVY CHASE, D. C.
Modern 3½ bath, brick, 7 years old. 1st floor has 25-ft. living room with large mirror over fireplace, dining room, kitchen, and tile powder room. 2nd floor has 3 nice bedrooms, 2 tile baths, large storage attic, paneled recreation room with fireplace, opening onto nice garden. Maid's room and full bath in basement. Built-in garage, copper pipes, storm windows, slate roof, oil a-c heat. Immaculate condition. Owner must leave town. Price reduced for immediate sale.
W. B. WRIGHT, EM. 3380 until 9 P. M.

CONGRESS HEIGHTS
1231 SAVANNAH ST. S.E.
Colonial row brick, less than 2 years old, containing nice living room, dining room, complete modern kitchen on 1st floor; 3 large bedrooms and bath on 2nd floor; recreation room, tile shower bath in basement; combination aluminum screens and storm windows. Price, $14,850. Possession with settlement. Shown by appointment only. Phone Mr. Ray, DE. 1872.
SHANNON & LUCHS CO.
1505 H St. N.W. NA. 2345

CRESTWOOD
A distinguished brick Colonial home, in this close to town community adjoining Rock Creek Park. Center hall, living room, dining room, kitchen, breakfast room, study and lavatory, and large screened porch on 1st floor. The game room wing is on a level a few steps above 1st floor. 3 large bedrooms, 2 baths on 2d floor, stairway to storage attic. Basement contains recreation room, maid's room and tub bath, and excellent oil heating plant. 2-car garage. Spacious level lot.

GLOVER PARK
Attached brick home, adjacent park; living room, dining room, kitchen, study and porch on 1st floor. 3 bedrooms and 2 baths on 2d floor, recreation room, gas heat. Built-in garage. Excellent condition.

CHEVY CHASE, D. C.
A charming detached brick home which has just been tastefully redecorated, unusually well located, in a distinctive community of comparable homes. Living room, dining room, kitchen, study, and screened porch on 1st floor. 3 bedrooms and 2 baths on 2d floor. Paneled recreation room, gas heat; garage. Priced for immediate sale.

CHEVY CHASE, D. C.
Bedroom and bath on 1st floor. This spacious home is in excellent condition and contains living room, dining room, and large well equipped kitchen, on the 1st floor, in addition to bedroom and bath. There are 5 rooms and bath on 2d floor. Oil heat. 2-car garage, and large attractive yard. Priced to sell.

TAKOMA PARK
Detached brick apartment house, containing 3 units each consisting of living room, dinette, kitchen, 2 bedrooms, bath, laundry room and porch. Price, $14,950. GI approved. Small cash payment.

INEZ CUSHARD
4839 Wisconsin Ave. N.W.
OR. 4232 until 10 p. m.

Sale, D. C. Houses 64

CHEVY CHASE, D. C.
Detached red brick, 6 rooms, 2 baths; 1st floor, reception hall, living room, fireplace, dining room, kitchen, breakfast room, screened porch. 2d floor, 3 bedrooms, 2 baths, stairs to large floored attic, slate roof, nice fenced yard, 2-car detached brick garage; oil hot-water heat. $21,950.
W. B. WRIGHT. EM. 3380.

CRESTWOOD
We recommend that you visit this unusually lovely brand new home. It is located at 1835 Taylor st. nw., in a fine restricted residential section. Just 10 minutes from downtown. It is a detached brick and contains living room, dining room, powder room, kitchen, 3 bedrooms, 2 baths, full basement. Slate roof, copper guttering and spouting. Screened and insulated. Gas air-conditioned. Built-in garage. Nicely landscaped level lot with flagstone walk. Open daily 2 till sundown.
PAUL P. STONE &
EDWARD E. CALDWELL
DEVELOPERS
5000 Conn. Ave. OR. 2344.

CRESTWOOD AREA
4314 Argyle Terrace N.W.
Open Sat. and Sun., 2 to 6. Eves., 6 to 8
Custom-built for the original owner, this home combines the advantages of a suburban estate with the convenience of a central location. Its 16-in. stone walls and slate roof enclose a luxurious living room with stone fireplace, a gracious dining room, overlooking the lovely shaded yard. A quiet cool den, a modern kitchen and a restful screened porch, 4 beautiful bedrooms with ample closet space, 2 baths, 2 built-in garages, maid's quarters with lavatory in basement. Oil hot-water heat. Your inspection of this dignified home will reveal the excellence of its condition and construction. Priced at $37,500. Exclusive
Marvin J. Duncan & Co.
Building Construction and Real Estate
4420 Conn. Ave. OR. 0400.

GEORGETOWN
Attractively remodeled corner house priced under $20,000. Living room, library, kitchen, 3 bedrooms, tile bath, full basement with half bath, gas a. c. heat. In excellent condition. For appointment call Mrs. Hanes, MI. 3350, evenings, HO. 4732. Exclusive with
D. A. HANES CO., INC.
1600 20th St. N. W. MI. 3350

GEORGETOWN—$18,950
Corner home of 6 large rooms, 2 baths; perfect condition; good view of the Potomac. Inspect with
TABLER, INC. RE. 5020

GLOVER PARK—$13,950
This is a splendid home for the small family, compact, modern, semidetached brick corner home on a 75-ft. lot. Just a short distance from Wisconsin Ave. shopping center, transportation, etc. Includes living room, dining room, complete kitchen, 2 nice bedrooms and tile bath, basement has a nice finished, heated club room with asphalt tile floor that could be used as a ground-floor bedroom, as there is a half bath adjoining, and outside entrance. Automatic heat. A truly fine value. To inspect, call Mr. Tommasi, AD. 3542.
BURR & YOUNG, Realtors, DI. 2228

HAWTHORNE
—$32,500
New stone and brick 3-bedroom, 2½-bath home in this restricted Northwest area. Fireplace in den and living room. Eves., MI. 2121.
J. Leo Kolb, Inc.,
MI. 2100

HILLCREST BRANCH AVE.—Model prewar custom-built brick detached home, 7 large rooms, including 4 bedrooms, 2 tile baths; finest construction; detached brick garage; beautifully landscaped lot 190 ft. deep. $23,950. JAMES CARROLL. TR. 2864-LI. 4032.

KENWOOD
Situated in one of the finest protected communities in this area with all country club privileges and a safe and healthful place for children. This property represents the unusual on today's market. Only 7 years old, it has been most carefully maintained and has been completely redecorated inside and out and is now ready for occupancy by the most meticulous family. This dignified Georgian brick colonial was built by Kennedy Chamberlain and contains 9 rms. (5 master bedrms.), 5 baths and maid's rm., with 2-car garage, recreation rm. and includes 1st fl. library or bedrm. and bath. The lot is beautifully landscaped with a frontage of approx. 125 ft. For appt. to inspect call DI. 1015 until 9 p. m.
Wm. H. Saunders Co., Inc.

Lafayette School Section
Detached brick, superb condition; 1st floor has large living room, dining room, den, kitchen and ½ bath. 2d floor, 3 bedrooms and bath, finished room in attic; gas heat, garage. Priced at $23,500.

OWNER MUST SELL
This excellent detached brick on corner lot, near schools, bus line and stores. 1st floor, living room, dining room, kitchen and sun room. 2d floor, 4 bedrooms and tile bath. Home newly decorated. Under $21,000. See today.

CHEVY CHASE
DETACHED BRICK, in lovely location, having large living room, dining room, de luxe kitchen on 1st floor. 3 twin sized bedrooms, 2 baths; 2d floor, attached garage, screened side porch, excellent condition. About 6 years old. Priced to sell, at $22,500.
Can be seen today. Exclusive agent.

BARNABY WOODS
Red brick Colonial, center entrance, 25-ft. living room and screened porch, large dining room, de luxe kitchen and powder room on the 1st floor; 3 bedrooms, 2 tile baths and double sun deck on 2nd floor; beautiful recreation room with fireplace and full bath; maid's room, oil a. c. heat; nicely landscaped lot. This is a very unusual offering, seldom found on this market. Truly priced right.

F. A. TWEED CO.
5304 CONN. AVE., EM. 1290.

MARIETTA PARK
Nicely reconditioned row home in good section, 6 large rooms, h.-w.h., garage. Some furniture may be bought if desired. Call Mr. Harris, GL. 4400, ext. 92, with
TABLER, INC. RE. 5020

MASS. AVE. EXTENDED
A home of unusual design, 8 years old. Sunken living room, step up to dining area, modern electric kitchen, screened porch. Half-way upstairs is large paneled room, plus half bath, 3 bedrooms and 2 baths on second floor. Recreation room, with built-in bar, maid's room, furnace room and laundry space are in basement. The garage is entered in alley in rear. When new this was called "THE HOME OF TOMORROW." Inspection by appointment.
Korzendorfer & Brooks, Inc.
Realtors
OL. 5336, eves., Sat. and Sun., Mr. White, OL. 6924.

NORTHEAST
$13,950—SEMIDETACHED
This delightful, modern row brick home contains large living room, dining room, kitchen, 3 bedrooms, full basement and gas automatic heat. Close to transportation. In excellent condition. Call us today.
C. ALLEN SHERWIN, INC.
Realtor. EM. 4456.

PETWORTH
6-room brick, semidetached, built-in garage. Gas heat. Priced for immediate sale. For more information call
MODERN REALTY CO.
SH. 1141 Eves. SH. 7834

PETWORTH—Vacant. Near New Hamp. ave. and Allison. Row brick, 6 rooms, 2 baths, recreation room, oil heat, garage. $14,950. JAMES CARROLL, TR. 2864-LI. 4032.

ROCK CREEK PARK
1 year old. You should inspect this modern detached brick home located near public transportation. 1st floor with living room, dining room and kitchen. 2d floor with 3 good-sized bedrooms with 2 tile baths. Full basement with oil air conditioned heat, slate roof, all electric kitchen. Lot well landscaped. For further information call
CHEVY CHASE REALTY CO.
EM. 1800 till 9 p. m.

SHEPHERD PARK
VACANT—DETACHED BRICK, 6 lovely rms. and 2 baths; gas h.-w. h., full basement; side enclosed porch; detached garage, lot 50x105. Priced to sell, with convenient terms. For details call DI. 1695 till 9 p. m. weekdays, Sun. 12 to 5.
Wm. Calomiris Prop., Inc.
1012 17th St. N.W. DI. 1695.

Continued on Following Page.

Sale, D. C. Houses 64

Continued From Preceding Page

SHEPHERD PARK
Lovely detached home, on lot 44x142, contains 6 charming rooms, center-hall entrance, in immaculate condition, electric refrigerator, oil h.-w.h.; owner occupied; immediate possession. Shown by appointment only. Call NA. 6730 'till 9 p. m.
R. A. HUMPRIES, Realtor
808 No. Capitol St.

SUITLAND, MD.—NR. ANDREWS FIELD
Immediate possession—Modern 2-story 6-room and bath, completely detached home, on a well landscaped lot 85x147 with attic, utility room, screened porch, storm windows, Venetian blinds, oil h.-w. Price, $12,950; on terms you can afford.
DRURY REALTY CORPORATION
1737 K N.W. RE. 1133.

SOUTHEAST SECTION
THIS 2-FAMILY HOUSE
(Detached stucco) affords you the opportunity of cutting your living expenses. Each unit is equipped with a kitchen and bath. Rent one, live in the other.
B. J. CRIVELLA, INC.
3418 14th St. N.W. AD. 0600
Office Open Evenings Till 9 P. M.

SPRING VALLEY
6-bedroom and 3-bath house on a beautiful lane in the heart of Spring Valley. Contains living room, dining room, den, breakfast room, kitchen, recreation room, sleeping porch, 3-car garage, gas heat. This home is an exceptional value. See it today.
W. C. & A. N. MILLER
DEVELOPMENT CO.
Builders and Developers of Wesley Heights and Spring Valley
4830 Mass. Ave. N.W., OR. 4464.

WESLEY HEIGHTS
ENGLISH-TYPE HOUSE ON HIGH CORNER SITE OVERLOOKING BEAUTIFUL FOXHALL ROAD
Contains center hall, large living room opening onto screened porch, dining room, breakfast room, kitchen; 6 bedrooms, 3 baths, large cedar store room, pine paneled recreation room with tiled floor, maid's room and bath. Very large cedar closets throughout. Gas heat. 2-car garage.
W. C. & A. N. MILLER
DEVELOPMENT CO.
Builders and Developers of Wesley Heights and Spring Valley
4830 Mass. Ave. N.W. OR. 4464

WOODRIDGE
3604 24TH ST. N.E.
May be purchased furnished and ready to occupy or unfurnished. This comfortable detached home is solid and well constructed, with oak floors throughout. Living room, fireplace, dining room, breakfast nook, den. Kitchen, pantry, 3 bedrooms, bath, full basement, screened front porch, oil h.w.h., copper guttering and spouting. Screens and awnings throughout. Storage attic. Built-in garage. Near stores, schools and transp.
DIRECTIONS — OUT RHODE ISLAND AVE. N.E., TO 24TH ST. TURN LEFT TO HOUSE.
OPEN DAILY 2 TILL SUNDOWN
Paul P. Stone, Realtor
OR. 2244

16th STREET'S NEWEST SECTION, $23,500
is the type home that has long been desired in this section and now it's here. Det. brick, center hall, large living room, dining room, den, powder room and a dream kitchen, all-electric, with dish washer and garbage disposal unit; 2nd floor, 3 bedrooms and 2 beautiful baths. Don't miss this opportunity. For appointment call RE. 8660 till 9 p. m.
WM. G. LIBBY CO.
908 14th St. N.W.

TODAY WE OFFER
GOOD N.E. LOCATION
Colonial row brick, 6 rooms and bath, full basement, attached garage. Close to shopping, schools, churches and convenient to downtown. Price reduced; for terms, call Mr. Pritchett, eves., LU. 1512.

COLMAR MANOR
2-bedroom bungalow type home, fenced yard, detached garage. This 9-year-old owner-occupied property is above the average in construction and condition. Terms.

EAST PINES
Attractive 2-bedroom bungalow, partly furnished, semi-finished 2nd floor. Immediate possession, owner leaving city. Reduced for quick sale.
John H. Rice, Realtor
EX. 2845. Eves., WA. 7494.
SPECIALIZING IN THE SALE OF EASTERN D. C. AND MARYLAND PROPERTIES

"NEAT AS A PIN"
describes this attractive 2-bedroom bungalow. Air-conditioned gas heat, full basement, stairway to attic, storm windows. Immaculate condition. Priced for a quick sale at $10,500. Phone Mr. Ray, DE. 1872, with
SHANNON & LUCHS CO.
1505 H St. N.W. NA. 2345

WANT TO SELL
That home of yours in a hurry? Call us. List your property for sale with an organization that really sells real estate.
COX & CO.
815 North Capitol St.
RE. 1633—DI. 4254

NR 16th and Columbia Rd.
1711 Harvard st. nw.; vacant; only 3 yrs. old. Brick, a.-c. heat; bargain, only $12,950. Open daily, 3 to 9 p. m. Call ME. 1718, eves., CO. 8414 or TA. 7511.

3-BEDROOM HOMES
VETERANS AND NON-VETERANS
READY TO MOVE IN
$1,500 DOWN
BALANCE LIKE RENT
BEAUTIFUL, NEW RED BRICK, semidet. HOMES; 6 rooms, tile bath and shower, full basement, auto. gas heat and many other features. Priced at only $10,625. NEW DEVELOPMENT within the DISTRICT. Streets newly paved; going fast. We hope you are not too late. EXHIBIT HOUSE open every day, 9:30 a. m. to 6 p. m.
SHIPLEY TERRACE
33D ST. & ALABAMA AVE. S.E.
Jonathan Woodner Co.
BUILDERS. AT. 9643.

3951 BLAINE ST. N.E.
SEMIDETACHED 6-ROOM BRICK.
6 years old. Gas heat; finished recr. rm. with extra lavatory. Terraced yard. Complete with awnings, combination storm windows and screens, 1946 Philco refrigerator, new Bendix washer, 40-gal. hot-water tank. Available at settlement. 1 block from Greenway shopping center; $14,750. For information call AT. 1806.

HOME AND INCOME—519 16th st. se.; 2 comp. apts., 3 bedrms., liv. rm., kit., bath, priv. entrances, full bsmt., sep. heat. plants. Let your tenant pay for your home. Only $2000 down. SURETY REALTY CO., EX. 7944 till 9.

1206 HOLTON LANE
NEW HAMPSHIRE AVE.
extended. This beautiful det. brick home less than 1-yr. old is worthwhile inspecting at $22,950, 1st trust of $15,000. It has 6 lge. rms. and 2 baths, gas a.-c. heat. For appt. to inspect call
RUDDEN & COHN, INC.
EX. 5705 TILL 9 P. M.

BRICK BUNGALOW
½ mi. over D. C. line. $1,500 down buys this attractive 6-yr.-old home; 2 bedrooms, 1 bath, full basement, oil heat. Possession. Priced to sell.
ENTERPRISE REALTY CO.
1224 Eye St. N.W. EX. 3400.

8th and Ingram Sts. N.W.
Attractive Colonial row brick, 7 rooms, bath, gas heat, garage, excellent condition. Possession. Priced to sell
ENTERPRISE REALTY CO.
1224 Eye St. N.W. EX. 3400.

CAN BE ARRANGED AS 2 APTS.
(at a reasonable cost), Mt. Pleasant, near 17th and Columbia rd. nw.—Brick, practically new, only $13,300; $3,300 cash required, balance $60 mo. Call ME. 1719, CO. 8414 or TA. 7511.

CUSTOM BUILT
Detached—218 Ft. Frontage
Price reduced: A lovely center-hall planned masonry home with over ½ acre of beautifully landscaped grounds. It has a large living room with fireplace, dining room, kitchen, library or den, solarium, lavatory and screened living porch on 1st fl.; 4 bedrooms, 2 baths on 2nd fl.; maid's room and bath, new gas furnace, electric refrigerator, 2-car garage; situated just off Eastern ave. near New Hampshire ave. extended. Price, $29,500.
L. T. GRAVATTE
729 15th St. N.W. Realtor. NA. 0753.

14th & Spring Road N.W.
Sturdy semidet. brick in this highly convenient location; 6 rms., bath, full basement. New modern oil heating plant. Good house at a very fair price.
Frank S. Phillips, DI. 1411

726 Hamilton St. N.W.
6-room brick, h.w.h., large rear yard and porches. Only $11,950 with $1500 down.
Kay Realty Co., RA. 2200

Sale, D. C. Houses 64

CASH TALKS!
Out of town owner offers this prewar built 3-room, Lyndale House, near Minnesota ave. se. below market value. Call RE. 6650 till 9 p. m.
Colonial Investment Co.

JUST 3 BLOCKS FROM 16TH ST.
Near Zoological Park. "Easy to furnish," step-down living room, large dining room, modern kitchen, screened porch on first floor; 3 lovely bedrooms, 2 baths and screened porch on second; recreation room, with full bath in basement, built-in garage. On high elevation overlooking Rock Creek Park. Beautiful condition. Price $18,950.
MARVIN J. DUNCAN & CO.
Building Construction and Real Estate
4420 Conn. Ave. OR. 0400.

LARGE TOWN HOUSE
Exclusive S st. section, near Conn. ave.; 10 rooms and upper floor gym; suitable for doctor's offices and home; 1st floor contains entrance foyer and hall, living room, dining room and kitchen; upper floor contains 7 bedrooms and 2 baths; basement has front entrance foyer, room and bath; priced for quick sale; inspection by appointment.
CAFRITZ COMPANY
1404 K St. N.W. DI. 9080

ATTENTION!!!
Army Officers
An attractive 2-story 5-room masonry home in excellent condition; an ideal plan for a small family; located on a pretty wooded lot 150 feet deep with level yard (fenced); convenient to good bus service and shopping center, 5 minutes from Pentagon Building. This property is now vacant, thoroughly reconditioned; immediate possession. $9,350 with $6,200 FHA loan. CH. 4311.

VACANT
$1,500 DOWN—ABBEY PL. NE. 2-story brick, 6 rms. and bath; full basement, h.-w. h. (coal); Colonial front porch; A-1 condition. Move in with deposit. Convenient to everything. Priced to sell this week. For details call till 9 p. m. weekdays, Sun. 12 to 5.
Wm. Calomiris Prop., Inc.
1012 17th St. N.W. DI. 1655.

Just Off Conn. Ave.
Near the Columbia Country Club, 6 large rooms and bath, on a nice lot; 2-car garage. Prompt possession. To inspect call Mr. White, eves., WA. 2181; with WM. M. THROCKMORTON, Realtor, DI. 6092.

HOME AND INCOME
Owner will sell 11-room brick, near Meridian Hall. Fully furnished, for only $13,000, with substantial cash payment.
VICTOR WICKERSHAM, OR. 2100

A ROSE AMONG THORNS
LARGE CORNER BRICK
401 KENTUCKY AVE. S.E.
Contains 6 spacious rooms and bath, h.-w. h.; priced below market value, low down payment.
Joseph E. Bruno Co., Inc.
Realtors.
903 H St. NW. NA. 3433.

BEAUTIFUL WOODRIDGE
Detached home, center-hall plan on lot 70x180' overlooking Government Park. 1st floor, living room, dining room, large den, bedroom, modern kitchen and full bath. 2nd floor, delightful 3-room apartment with full bath plus two extra large bedrooms. Basement, large recreation room, washroom, workroom, 2-car garage. House in perfect condition, near transportation, shopping and churches. Owner leaving city, convenient terms. Call Sun. and Eve., CO. 8573.
METZLER-REALTOR
1106 Vermont N.W. DI. 8600.

CALIFORNIA
MODERN
BUNGALOW
JUST RIGHT FOR SMALL FAMILY
An attractive well-built home located in a quiet convenient neighborhood of nearby Virginia, close to good bus lines, schools and shopping center, featuring an attractive living room with fireplace, 2 cheerful bedrooms with corner windows, dining room and well-arranged modern kitchen complete with gas range and electric refrigerator. Other features include Venetian blinds, copper plumbing, oil heat, game room in basement, garage; nice level yard (fenced). Price, $12,650.
POSSESSION WITH SETTLEMENT
DICK BASSETT, REALTOR
CH. 5057 — CH. 4311

HOME AND INCOME
Good substantial brick, 10-room, 2-bath home. Priced to sell today at $13,500. This property has a $10,000 first trust. Shown by appointment. Call
VICTOR WICKERSHAM, OR. 2100

IDEAL HOMES
BARNABY WOODS — 32nd St. N.W.—Lovely det. white brick, just 7 yrs. old; center-hall plan, living rm., fireplace, dining rm., powder rm., kitchen, den, 3 bedrms., 2 baths, built-in garage, recreation rm. with bar, running water; recently rodecorated; oil heat; finer residential section. Call til 9 p. m.

31ST ST. N.W.—Just off Military rd., is this charming det. brick; 6 spacious rms., 2 baths, finished attic, recreation rm., double built-in garage, oil heat. Can be seen any time. Call til 9 p. m.

DARRINGTON ST. S.W.—Just off Nichols Ave. S.E. is this practically new brick home, in excellent condition. Priced at only $12,950. Terms. Has 6 rms., bath, h.-w. h., stove refrig. Must be seen! Call 'til 9 p. m.

ROCK CREEK CHURCH RD. N.W.—Attractive semidet. home facing lovely park; near all conveniences; 7 large rms., English paneled dining rm., finished rm. in attic, bath, full bsmt., gas heat; home in perfect condition. Priced to sell.

LEO M. BERNSTEIN & CO.
1415 K St. N.W. ME. 5400.

2132 R ST. N.W.
A DIGNIFIED
HANDSOME TOWN HOUSE
EXCELLENTLY LOCATED FOR SMALL EMBASSY, PHYSICIAN'S RESIDENCE AND OFFICE COMBINED OR RESIDENCE FOR AN OFFICIAL WHO WISHES TO ENTERTAIN FORMALLY.
1st floor entrance hall, reception room with powder room, back section contains laundry, servants' dining room, large kitchen, dumb waiter—to 3rd floor—Main floor square hall—sitting room, fireplace and bookcases, handsome drawing room across the front, fireplace, spacious dining room, fireplace, pantry with sink, electric stove, a dumb waiter—small porch. Next floor, 2 sumptuous bedrooms each with huge private bath and enormous closets. The back bedroom has a charming living porch on rear with dumb waiter—meals are frequently served here. The next floor 2 excellent bedrooms, 2 baths in the front section, 2 maids' rooms and bath and porch in rear. There is a large insulated attic with bath, full basement, 2-car garage.
PRICE IS RIGHT
DETAILS EXQUISITE
FRANCES POWELL HILL
EXCLUSIVE AGENT
1608 20th St. N.W.

1623 HOBART ST. N.W.
Large row brick, 4 bedrooms, excellent condition; close to transportation, schools and shopping district. Priced $15,500.
Woodward & Norris, Realtors
2135 PENN. AVE. N.W. RE. 2112
Sun. and Eves. Mr. Norris, GL. 0952

Immediate Occupancy
Economical to live in, 2-story brick, near New Hampshire ave. and only 20 minutes to downtown. Floor plan includes living room, dining room, fully equipped kitchen, 2 bedrooms, tile bath, basement, deep lot. All in new house condition. Excellent financing makes this house very easy to own. Call today, for additional information and to inspect. RE. 6650 until 9 p. m.
Colonial Investment Co.

POSSESSION
EAST CAPITOL ST., off Minn. ave. ne.—7 large rms. and bath; 2-story, 8-yr.-old brick; beautiful den in knotted pine on 1st floor; full basement, gas a.-c. heat; beautiful yards; A-1 condition. Priced to sell with reasonable down payment. For details call till 9 p. m. weekdays, Sun. 12 to 5.
Wm. Calomiris Prop., Inc.
1012 17th St. N.W. DI. 1655.

BARNABY

Sale, D. C. Houses 64

A ROSE AMONG THORNS
LARGE CORNER BRICK
401 CONN. AVE. S.E.
Contains 6 spacious rooms and bath, h.-w. h. Priced below market value. Low down payment.
Joseph E. Bruno Co., Inc.
Realtors
902 H St. N.W. NA. 3433

Bargain—$900 Down
Semi-detached brick, 6 rooms, full basement, gas furnace. Reasonably priced.
B. J. CRIVELLA, INC.
3418 14th St. N.W. AD. 0600.
Office Open Evenings Till 9 P. M.

LIVE IN COMFORT
In a Brand New Air-Conditioned House
WITH THE FINEST AIR CONDITIONING SCIENTIFICALLY DESIGNED FOR YOUR YEAR ROUND TEMPERATURE AND DE-HUMIDIFICATION. YOU REGULATE IT YOURSELF.
4725 SEDGWICK ST. N.W.
DELIGHTFULLY COOL
OPEN DAILY 2 TO 7
New Miller-built brick Colonial on good sized lot and containing the many fine appointments which distinguish Miller-built homes. Contains large living room, opening onto porch, dining room with adjoining porch, den, 1st floor lavatory, kitchen; 3 bedrooms, 2 baths and large finished room on 3d floor. 2-car built-in garage.
To reach: Out Massachusetts ave. to 49th st., left to Sedgwick st., then left to 4725.
W. C. & A. N. MILLER
DEVELOPMENT CO.
Builders and Developers of Wesley Heights and Spring Valley
4830 Mass. Ave. N.W. OR. 4464

COLORED—Southwest corner 18th and S sts. nw. 5 bedrooms and 2 baths. Available August 1. Suitable for physician; $18,500. Shown by appoitment only. Call Mr. Morgan.
CHARLES C. KOONES & CO.
DI. 2342

COLORED
Vacant—812 11th St. N.E.
10 rms., 2 baths, auto. heat; low as $1,500 down. Move right in. Open daily, 10 a. m. to 8 p. m. DE. 1160.

COLORED
NR. 9TH & MD. AVE. N.E.
Semidetached brick; 6 spacious rooms, 2 inclosed porches; A-1 condition; 1st floor trimmed in beautiful red gumwood, hardwood floors throughout, modern kitchen, new gas furnace, detached garage, transportation and stores within 1 block; owner vacating; early possession.
FRED A. SMITH, Realtor
1113 17th St. N.W. RE. 6661.

COLORED, $1,250 DOWN
TRINIDAD SECTION NE.—5-yr.-old, 2-story brick; 5 lovely large rms. and modern tile bath; full basement, gas a.-c. heat; A-1 condition; nice yards; convenient to everything. Must see to appreciate. Act quick. Call till 9 p. m. weekdays, Sun. 12 to 5.
Wm. Calomiris Prop., Inc.
1012 17th St. N.W. DI. 1655.

COLORED—3631 Warder St. N.W.—7 rms., 2 baths, porches, fireplace, full bsmt., oil h.-w.h., garage, modern kit., refrig. Owner occupied. It's all yours for only $14,950. SURETY REALTY CO., EX. 7944 till 9.

Colored, 333 L St. N.E.
$500 cash will buy this lovely 4-room brick home; balance easy monthly payments. For appointment to inspect call
RUDDEN & COHN, INC.
EX. 5705 TILL 9 P. M.

COLORED, POSSESSION
1100 BLK. MORSE ST. NE.—6 lovely rms. and bath; 2-story brick; Colonial front porch; full basement, h.-w. h. (coal) with auto. blower; nice yards; A-1 condition. Priced to sell with reasonable down payment. For details call till 9 p. m. weekdays, Sun. 12 to 5.
Wm. Calomiris Prop., Inc.
1012 17th St. N.W. DI. 1655.

COLORED—SPECIAL
SMALL DOWN PAYMENT
BALANCE LIKE RENT
6-room brick—42 PATTERSON ST. N.E., CALL MR. MOORE.
HARRY DREISEN
616 Bond Bldg.
NA. 7772. Eves. TE. 1736.

COLORED
2-FAMILY FLAT
814 11th st. ne., 5 rooms and bath each; $12,750; $1,500 down; auto. heat. Open 12 to 8 p. m. DE. 1160.

COLORED, QUEBEC PL. N.W.
Outstanding brick home in perfect condition; 7 rooms and bath, 4 large bedrooms, 2 rear porches, colonial front porch, full basement, oil hot-water heat, detached garage. One of the finest homes in the N.W. section. Call McIntosh, with
FRED A. SMITH, REALTOR
1113 17th St. N.W.
RE. 6661. Eves., WA. 0807

COLORED COLONIAL BRICK
8 rooms, 2 inclosed porches, full basement, 2 tile baths, gas hot-water heat, hardwood floors, beautiful yard front and rear. Bargain $14,750. $3500 cash required.
NELSON AND THOMAS
415 Florida Ave. N.W. DE. 6244.

COLORED
New—Vacant
506 45TH ST. N.E. at Eads—6 rooms, hardwood floors throughout, modern bath; recreation room, air-conditione nd auto. heat. Truly a modern home. Open 12 to 8 p. m. DE. 1160.

COLORED—ONLY $1,250 DOWN
Balance Like Rent
It is simple to own a brick rooming house, consisting of 3 stories, or 10 rooms, full basement, garage, h.-w. h.
B. J. CRIVELLA, INC.
3418 14th St. N.W. AD. 0600
Office Open Evenings Till 9 P. M.

COLORED
613 PRINCETON PL. N.W.
OPEN DAILY 2 TO 6 P.M.
8 rooms, suitable for 2 apts., 4 bedrooms, finished porches, 1 with dinette, built-in garage, oil heat. Excellent condition. Priced for quick sale. Possession at settlement.
LEVITAN REALTY CO.
TA. 8782. Eve. HO. 5185.

Colored—Nr. 8th & Md. Ave. N.E.
Home with income. Beautiful semidetached English basement-type home, containing 9 rooms and 2 tile baths. Basement apartment has 2 rooms and bath; 1st floor has 3 rooms and porch; 2nd floor has complete apartment of 3 rooms, kitchen, tile bath and rear porch with fire escape. Other features include hardwood floors, oil h.-w. h., detached 2-car garage. This home is in new-house condition and ready for immediate occupancy. Call NA. 6730 till 9 p. m.
R. A. HUMPHRIES, Realtor
808 North Capitol

COLORED—EXCELLENT NEIGHBORHOOD
Nearby Northeast, 6 rooms, tile bath, modern kitchen, full basement. This home is in excellent condition. Cash required $2000. Owner-occupied. Immediate possession.
NELSON AND THOMAS
415 Florida Ave. N.W. DE. 6244.

COLORED—VACANT
619 PRINCETON PL., N.W.
Very desirable 8-room brick, oil heat. 4 bedrooms and bath on 2nd floor. Large rear screened porch. Only $1500 cash down.
KAY REALTY CO., RA. 2200

COLORED
New-Vacant
4518, 4520 EDSON PL. N.E.
6 rooms, 1½ baths; automatic heat, recreation room, garage, large front porches; new semidetached brick. Open 12 to 8 p. m. DE. 1160.

COLORED
Excellent N.E. location. Vacant brick corner home, 7 rooms, 3 porches, full basement, oil hot-water heat, 2-car built-in garage. For information call
Harry Poretsky & Sons, Inc.
NA. 5306.

Houses Wanted 65

MAY WE SELL YOUR HOUSE?
Our alert sales department has been chalking up mutually satisfactory sales for many buyers and sellers. We need more houses to sell. Let our next deal be yours. Free appraisals.
R. A. HUMPHRIES.
808 North Capitol, Realtor, NA 6730.

WANTED
2 and 3 bedroom brick houses, close-in, Lyon Village or Lyon Park for waiting purchasers at reasonable prices.
H. A. DARNE, GL. 8753

Houses Wanted 65

CASH for nearby Md. houses. Fulton R. Gordon. 1427 Eye st. nw. DI. 5230.

DO YOU WANT SPEEDY ACTION?
List your house with us. Have many cash buyers who will pay top prices.
ENTERPRISE REALTY CO.
1224 Eye St. N.W. EX. 3400.

WE PAY CASH FOR N.E. AND S.E. PROPERTY. MAX MILLER, FR. 2100.

WANTED
3 or 4-bedroom home, direct from owner, in good nw. section. Will pay all cash up to $30,000. No broker please. Call EM. 4709.

HELP
We need the following properties immediately for quick sale:
2 det. homes in vic. University Park.
3 medium priced homes in NE. or SE.
Several 4-6-8-unit apts., any good loc.
Any number houses for colored.
Commercial locations in NE.
Satisfied customers list with us confident that
NOW IT WILL BE SOLD
J. P. ROGERS—BROKER
EXCLUSIVE SALES EXCLUSIVELY
732 9th St. NE. LU. 3452

ARE YOU SELLING?
We have many clients looking for homes in Bethesda-Chevy Chase area. Unfortunately we are fresh out of listings. We will arrange a prompt settlement for you. Call
GRAHAM-HALL, Realtors
WI. 3250

Have Qualified Purchasers For Houses in Brightwood Area.
IMMEDIATE ACTION.
L. T. Higgins Realty, NA.3934, OR. 3962

WANTED—HOUSES IN NORTHEAST
List with PECK CO. for prompt action.
3408 18TH ST. NE. CO. 3333.

HOUSES WANTED
CASH BUYERS WAITING
FAST ACTION
Our complete Real Estate Service at your disposal. For quick results call till 9 p. m. RE. 3531.
First National Realty Co.
905 15TH ST. N.W.

LIST YOUR PROPERTY
With an active organization. We have 9 experienced men who are ready and willing to help dispose of your house. Call for an appointment until 9 p. m.
J. WESLEY BUCHANAN
1501 Columbia Pike
CH. 1341 OX. 2798

Sale or Exchange 66

VETERANS
Located in Hawthorne, the owner of this new beautiful home wishes to trade for small one in city. His home on Oregon ave., contains living room, dining room, kitchen, breakfast nook, library with fireplace and full bath on 1st floor; 3 large bedrooms and full bath upstairs; recreation room and toilet in basement. Built to order.
PAUL P. STONE, Realtor
OR. 2244

Sale, Suburban Houses 67

MARYLAND

BETHESDA—$14,950
Near Wisconsin ave., District line and all conveniences. 3-bedroom home with large living room, screened porch, automatic heat. A good buy! WI. 6650.
ALLIED REALTY CORP. WI. 6649.

BETHESDA
OPEN 7 TO DARK
TILL SOLD
3632 GARFIELD ST.
This 3-bedroom house situated on a large lot, convenient to grade school is priced for immediate sale. $16,950. 1st trust is 70 per cent of selling price. Beat this!
C. FRED KELLEY
BR. 0140 or OL. 2095

BETHESDA
New white brick house with 3 bedrooms, 2 baths on second floor; large living room with fireplace, dining room, kitchen, and powder room on 1st floor. Slate roof, copper plumbing, detached garage. A very good buy at $21,750. $15,000 1st trust.
E. M. FRY, INC.
REALTORS
4628 East-West Hwy. WI. 6740-3700.
OFFICE OPEN TILL 9 P. M.

BETHESDA
Lovely large detached brick, 5 bedrooms, 3 baths, beautifully decorated; oil heat. Lot 75x150; 2-car garage; excellent financing. Only $27,500. Call Mr. Crockett, DU. 3630 with
LEGUM & GERBER REALTY CO
2637 Conn. Ave. AD. 7800

BETHESDA AREA
Within walking distance of transportation and shopping area near Bethesda-Chevy Chase recreation center. Fine 3-bedroom, 1½-bath frame home. Most livable layout features; recreation room, screened porch, nice lot, detached garage, slate roof, oil hot-water heat. Owner leaving city. Priced at $18,950. Call for appointment. Open eves. until 9.
Samuel E. Bogley, Realtor
7004 Wisc. Ave., WI. 5500, WI. 1320.

BETHESDA
BRADLEY HILLS
JUST OFF BRADLEY BLVD.
NEAR WISCONSIN AVE.
—Charming Cape Cod brick home on a beautiful large lot. 1st floor, center-hall entrance, living room, dining room, den and kitchen, large pantry, bright bedroom and beautiful bath. 2d floor, 2 large bedrooms, one small unfinished room and bath; one-car garage; utility room; oil h.-w.h. Transp. at corner. Price is right for quick sale.
Call McGivern Co. EM. 3522

BRADLEY HILLS SECTION
Rambling brick bungalow, excellent neighborhood near Kenwood. Large living room, fireplace, picture windows, dining room, large modern kitchen, 2 bedrooms and bath on 1st floor; 2 bedrooms and bath on 2nd; ample closets throughout. Full basement, outside entrance, Bendix washer.

BETHESDA
3-bedroom brick home, in excellent neighborhood; near all schools. Full basement. Oil heat.
Graham-Hall, Realtors
WI. 3250.

BRADMOOR AREA
Modern, detached brick, 6 nice rooms, fully equipped kitchen, living room with fireplace, screened porch, full basement, oil h.-w. h.; beautiful deep fenced lot, garage. An outstanding value and priced right for quick sale.
Floyd E. Davis Co., NA. 0352

BRENTWOOD
Priced $9,000; prewar built; 5 large rooms and bath; lot 50x150; nicely landscaped; young fruit trees, garage. Quiet residential neighborhood. Call Mr. Lockwood, GL. 5060.
EDWARD J. KYLE
1607 Eye St. NW. DI. 3717.

BRENTWOOD, MD.
Bungalow. $8,950; immed. poss.; 5 rms.; full basement, oil h.-w.h.; large lot. Mrs. Francis, OR. 2462.

BURNT MILLS, MD.
1 7/10 acres. A beautiful restoration. Center hall, 8 rooms and 2 baths. 1st-floor library, original wide board floors. The house is about 300 ft. from the road in a fine setting of trees and shrubbery. About 10 miles from downtown. Call Grant Boss, NA. 9300. Eves. and Sun., EM. 2195.
BOSS and PHELPS, INC.
1417 K St. N.W.

Sale, Suburban Houses 67

MARYLAND

CHEVY CHASE, MD.
In one of the best locations. Custom-built center-hall brick with 4 bedrooms, 2 baths on 2d floor; 1st floor, ultra modern kitchen, large living room with wood-burning fireplace, screened porch, recreation room, maid's room, full bath; oil heat; built-in garage; large wooded lot. Call OR. 0048 till 9 p. m.
REALTY BROKERS, INC.
5506 Conn. Ave. N.W.

Chevy Chase Blvd.
NEAR RECREATION CENTER
Colonial type residence containing large living room with fireplace, dining room, modern kitchen and powder room; 2d floor, extremely large master bedroom, 2 large guest rooms and tile bath. Good storage space and closets throughout. Built-in garage and auto. heat. Will decorate to buyer's taste. Exclusive.
W. L. LEBLING, Realtor WI. 1122

CHEVY CHASE
BETWEEN CONN. & WIS. AVE.
Well constructed 2-story home of 3 huge bedrooms and 2 baths; oak finished attic; spacious liv. rm. with fireplace, large attractive din. rm., complete elec. kitchen; built-in garage; full basement; on well landscaped lot, 90x190. Call EX. 1522.
Realty Associates, Inc.

CHEVY CHASE, MD.—Jones Bridge Rd. next to Conn. Ave. New, never occupied, 6 rooms, 1½ baths detached brick (painted white); lot 100 ft. front; fenced for children. Price $23,600; $5000 cash. Open 1 to 9 p. m. FULTON R. GORDON, 1427 Eye st. nw. DI. 5230. Brokers attention.

CHEVY CHASE, MD.
All stone, 2½ baths, best section Chevy Chase. We are proud to present this home for your inspection.

AMERICAN UNIVERSITY PARK
New frame home, buy now and select your own decorations.

BETHESDA
Brick 3-bedroom, 2-bath home. Don't miss this if you wish to be near shopping, schools, etc.

SHORE ESTATE NR. ANNAPOLIS
If you wish to be on peaceful South River and want an estate with all the trimmings including a 48-foot cabin cruiser, call today for transportation to inspect.

WEST CHEVY CHASE
3-bedroom frame, 1½ baths; large living room with fireplace, venetian blinds, slate roof, detached garage, oil h.-w. heat. Lot 50x150. Price, $18,950.
Graham-Hall, Realtors,
WI. 3250
Eves., SLigo 7593

CHEVY CHASE
Distinctive in design, this immaculate French provincial home situated just off Bradley lane contains 3 lovely twin-sized bedrooms and 2 baths; living room with fireplace, large dining room, breakfast nook and modern kitchen. Finished attic, oil heat.
A. V. PISANI, Realtor
OL. 7500

CHEVY CHASE, MD.
First offer of attractive detached home. Large corner lot; quiet residential location. Rooms all spacious; grounds well landscaped. Convenient to shopping and transportation. Priced for quick sale. FRED A. SMITH, Realtor, 1113 17th st. nw. RE. 6661.

CHEVY CHASE, MD.
Just west of Conn. ave. on one of the prettiest streets on a large wooded lot in a perfect home setting, is this detached brick home with 8 rooms, 4 bedrms., bath, extra 1st-floor lavatory, which has been priced for an immed. sale by an owner leaving the city. Possession with deed. Call ME. 1143 until 9 p. m.
J. WESLEY BUCHANAN
REALTOR

CHEVY CHASE BRICK
Lovely 4-bedroom, 2-bath home, in immaculate condition. Located in the heart of the wooded section of Chevy Chase. Delightful recreation room, attached garage. Immediate possession. One of the most attractive homes offered this year. Call Mrs. Christman, eves., OL. 0571.
ALLIED REALTY CORP. WI. 6649.

CHEVY CHASE, MD.
Between the two country clubs, 1 block west of Connecticut ave. A lovely home, perfect inside and out; living room 13x24 with marble fireplace, large dining room, charming, fully equipped kitchen, large heated sun porch and powder room; second floor, 3 bedrooms, 1 bath; basement, 2 rooms and bath; oil hot-water heat; 3-car garage; large trees, fine neighborhood; close to everything. Fairly priced at $25,000.
Dickson & Redding
Exclusive Agents
OL. 7151 Eves., OL. 2084

Chevy Chase—$14,950
On a quiet dead-end street, near Wisconsin ave. and District Line, schools and all conveniences; attractive 3-bedroom home with large living room, screened porch, automatic heat. A very good buy.
ALLIED REALTY CORP. WI. 6649.

COLLEGE PARK VICINITY
New and modern homes, 5 and 6 rooms, brick construction, kitchen equipped, gas heat, hardwood floors, full basement. Price, $10,000 and up. For further information call Mr. Vincent, WA. 1819 or OL. 2273, with O. B. Zantzinger, Jr.

EDGEMOOR
Spacious brick home on large lot in this desirable area, completely renovated and vacant. Lot is wide and deep with trees and shrubs. 1st floor, living room with fireplace, dining room, butler's pantry, completely equipped kitchen, large screened porch. 2nd floor, 4 bedrooms and 2 baths. 3rd floor, bedroom and bath. Full basement, oil hot-water heat, 2-car detached garage. Reasonably priced and well financed.
W. B. WRIGHT. EM. 3350 'til 9 p. m.

GREEN ACRES
Attractive 2-story brick, in this restricted community; 2 bedrooms, twin-bed size; paneled recreation room; G. E. automatic air-conditioning heat. Excellent condition. Possession with title.
EXCLUSIVE WITH
W. L. LEBLING, REALTOR—WI. 1122

KENSINGTON
Detached home, 7 rooms, 1½ baths (½ bath on the 1st floor); h.-w. h. Very large lot, quiet neighborhood, near transportation, stores, schools and churches. Owner transferred. Immediate possession.
A. D. Crumbaugh, Realtor
4908 Wis. Ave. WO. 1-3-6-4.
or Mr. Kupper, WI. 5947.

KENSINGTON
Very attractive 2-story white clapboard home. Living room with fireplace, dining room, modern kitchen, 2 bedrooms, tile bath, screened porch, prewar construction, full basement, hot-water heat. Fully fenced lot 55x175. Detached metal garage. Convenient to schools, transportation, Naval Medical Center and National Institute of Health. Possession with deed. Price, $13,500.
Korzendorfer and Brooks, Inc.
Realtors. Mr. Harper, OL. 5336.
Eves., WI. 1575

MT. RAINIER
Large 7-room house, on landscaped ½-acre lot. Many varieties of shrubs, flowers, etc. Enjoy this suburban estate in the heart of this close-in community. Price, $13,250.
ROBERT S. DAVIS & CO.
5808 Baltimore Blvd., Hyattsville, Md.
WA. 3900. Office Open Sunday.

ROLLINGWOOD
Charming 6-room brick detached home less than year old on large lot; living room, 25x13 ft., with woodburning fireplace; lovely dining room and kitchen; lavatory 1st floor. On 2nd floor are 3 nice bedrooms and 2 tiled baths, large attic, built-in garage, gas heat, slate roof, copper plumbing; house in immaculate condition; possession with title. Call Mr. Addison, NA. 9300. Eves. and Sun., Fairfax 181W3.
BOSS & PHELPS, INC.
1417 K St. N.W.

SILVER SPRING
Brick bungalow, 3 large rooms, fireplace, oil h.-w. heat detached garage, slate roof, nice porch. For appointment, call J. E. Kazley, SH. 0875.

Sale, Suburban Houses 67

MARYLAND

ROCKVILLE
NICE LOCATION—$20,000
2-family detached home, also with basement apt., each of the 2-family units consists of living room, dining room, fully equipped kitchen, 2 bedrooms and bath; basement unit has bedroom, bath, kitchen and sitting room; 2-car detached garage. This home is in good condition and is only 4 or 5 years old.
Samuel E. Bogley, Realtor
7004 Wisc. Ave. WI. 5500, WI. 1320
Open Evenings Till 9 P. M.

ROCKCREST
$8,000
2 bedrooms, full tile bath, living room and modern kitchen; immaculate condition; well landscaped.
W. L. LEBLING, Realtor WI. 1122

SILVER SPRING
UNIQUE FINANCING
Several 6 room Colonial brick homes with ½ bath on 1st floor; 3 bedrooms and bath 2d floor; large screened side porch, built in garage; in the finest residential section of Silver Spring. $3000 down, entire balance in first trust at 4½ per cent.
WOODSIDE REALTY CO.
SH. 6440

SILVER SPRING
Attractive 2 bedroom all brick bungalow, $10,650. Good sized lot, lovely section.
O. L. MURDOCK REALTY
SH. 4611

SILVER SPRING
Lovely brick 2-story, 6 large rooms, tile bath, slate roof, full basement, built-in garage; near Sligo Park. Priced right. Call J. E. Kazley, SH. 0875.

SILVER SPRING
In the best section. This 3-bedroom brick has large lot, conveniently located, near transportation and shopping. Priced to sell today for $14,250. Small cash down payment. Payments like rent. Shown by appointment. Call
VICTOR WICKERSHAM
ABC Realty and Development Co.
OR. 2100.

SILVER SPRING
$2,000 CASH
A rare opportunity to buy a nice 5-room bungalow with living room, dining room, kitchen, 2 large bedrooms and tile bath, 1st floor. Full basement, ext. Oil hot-water heat. Call
R. J. SCOFIELD
SLigo 5300 or stop by 8413 Ga. Ave.
If no answer call SLigo 5816.

SILVER SPRING
A brick built in 1942, in immaculate condition, 3 bedrooms, bath, on the 2nd floor; 25-ft. living room; spacious dining room, ultra-modern kitchen, recreation room and gas A.-C. heat, screened porch; opening on a large landscaped corner lot with Anchor fence. Priced under $18,300. Terms. Call OR. 0048 till 9 p. m.
REALTY BROKERS, INC.
5506 Conn. Ave. N.W.

SILVER SPRING
New 3-bedroom homes with bedroom and half bath on 1st floor; 2 bedrooms and bath on 2d floor; priced to sell at $15,500 with terms which will be attractive to anyone.
R. J. SCOFIELD
8413 Georgia Ave. SLigo 5300; if no answer, SLigo 5816.

WESTMORELAND HILLS
A very attractive stone and brick custom-built home in highly restricted subdivision; consisting of 7 rooms, 3½ baths, den and lavatory on 1st floor; large rear screened porch, sun deck, 2d floor; storage attic, maid's room and bath; gas heat, 2-car, built-in garage; beautifully landscaped lot; house in immaculate condition; immediate possession can be had. Call Mr. Boswell, NA. 9300; eves. and Sun., OV. 3250.
BOSS and PHELPS, INC.
1417 K St. N.W.

WOODMOOR
Lovely 6-year-old 3-bedroom brick home on large landscaped lot with stone patio in rear yard. Attached garage, slate roof; close to St. Bernadette's School and Woodmoor Shopping Center. Call
EDW. C. HOLMEAD, Realtor
SH. 6200 or Mr. Travis, SH. 7588

Woodmoor—Silver Spring
GI approved, brick 3-bedroom homes, $13,950, $1350 cash $88 per month. Also a stucco bungalow with finished attic for $10,500. HENRY J. CONNOR, Inc., WI. 1683; eves., OL. 3160.

YATES GARDENS
ALEXANDRIA
Brick house built in 1940. 1st floor contains living room with fireplace, closet, lavatory and small study. 2nd floor has two bedrooms, bath and attic space over. Basement floor with utility room, toilet, modern kitchen, storage closet and dining room with fireplace. Oil heat and attractive rear yard. Call Mr. Sylvester with
Robert L. McKeever Co.
REALTORS
Shoreham Bldg. NA. 4750.
Eves., TE. 1122.

$660 CASH
NEW HOMES FOR VETERANS
5 SPACIOUS ROOMS & TILED BATH in these "better-built" brick bungalows, featuring Youngstown metal kitchen, radiant heat, with gas furnace, electric refrigerator; full insulation; 90 already sold. See them today. Price $10,950; monthly payments $67.04. To reach: Drive out Bladensburg rd. ne. to Peace Cross, right to Route 50, 1 mile, bear right on Route 202 to 63rd pl., left following signs to Radiant Valley. Now with daylight savings time it is still light enough to drive out after supper and inspect the sample homes.
SHANNON & LUCHS CO.
1505 H STREET N.W. UN. 1239.

PRICED FOR QUICK SALE
In Silver Spring—2-story brick, 3 bedrooms; built in 1946; perfect condition; side porch, fireplace, full basement. A good neighborhood. Call owner, PL. 1278, or come to 2111 Dayton st., 1 blk E. of 10600 Georgia ave. nw.

SIMON & FRANK CO.
offers these outstanding values in
SILVER SPRING
1. Large brick, 1½-story bungalows for veterans on wooded sites 55x175. Only $1500 down and $56.00 per month.
2. Center-hall colonial with 3 bedrooms, side screened porch, corner lot, 1½ mi. from D. C. line. $11,450 with $2500 down.
3. New detached brick colonial in choicest section. All spacious rooms, 3 full bedrooms, built-in garage, side porch, fireplace, full basement with ½ bath, wooded site 55x175. Priced below market at $16,950.
4. Large brick colonial just completed. 6 rooms of generous proportions, fireplace, fully equipped kitchen, large side porch, built-in garage, copper plumbing, slate roof, parquet floors throughout. $2,500 to handle.
For these and other values in nearby Maryland in all price ranges call
SIMON & FRANK CO.
1413 K St., NW. DI. 6738

BUYERS CHOICE
SILVER SPRING
We are offering new homes in five subdivisions, in and around Silver Spring, giving a choice of any type construction. Prices and terms to suit most any purchaser. Houses include 5 and 6 room bungalows, 5, 6 and 7-room Cape Cods and 6-room Colonials, with selection of floor plans and designs. Many with 2 baths. Side porches and garage.
WOODSIDE REALTY CO.
SH. 6440

NEAR SILVER SPRING
Large all brick Cape Cod bungalow with huge unfinished attic and very large basement with outside entrance, big wooded lot; GI pays $56 monthly, principal and interest; possession with settlement.
O. L. MURDOCK REALTY
SH. 4611

G.I.—KENSINGTON—$10,750
$500 deposit refunded at settlement. $68 monthly includes principal, interest, taxes, and insurance. 6 rooms, 3 bedrms., living room, fireplace, diningroom, fully equipped kitchen-dinette, 1½ baths. Big wooded lot. Possession early fall. Full basement, gas heat.
O. L. MURDOCK REALTY
SH. 4611

Sale, Suburban Houses 67

MARYLAND

IF RETIRED OR SMALL INCOME, inspect 4-r. bung.; elec.; at station, 40-mi. to D.C. Doubs, Md. rent. trade; $1950; low terms. Wm. M. Braswell, AD. 5688.

BRICK—$11,650
FORESTVILLE, MD.
3 miles from D. C. line, new homes well designed and constructed, ready for occupancy. 6 rooms; 1st floor, living room, dining room, bedroom, modern kitchen. 2d floor, 2 bedrooms, modern bath. Full concrete floored cellar, h.-a.h., oil fuel, fully insulated, weatherstripped and oak floors. Lots 75x135 ft. containing at least 10,000 square feet. Excellent transportation facilities. Schools, churches, stores, conveniently located. Reasonable cash payment. Also approved for GI financing. Initial payment for GI. $950 cash, balance, $66 per month. Call Mr. Markey
O. B. ZANTZINGER CO.
945 K St. N.W.
NA. 5371. Eves., CA. 7183.

FACING PARK
SILVER SPRING
Call us today to see these 2 new Cape Cod homes, featuring large living rooms with fireplace, spacious dining room, modern kitchen, fully equipped; large concrete porch 1st floor; 2 generous-sized bedrooms and tile bath with space for additional nursery room 2nd floor. Large recreation room with full bath in basement; concrete driveway; ½-acre lot.
GRAHAM-HALL
Realtors SH. 6626

NR. CHEVY CHASE CLUB
It is most unusual to find a detached, red brick center-hall residence situated on a beautifully landscaped lot in a manner to afford almost complete privacy, yet be within 1 minute walking distance of transportation and close to schools, churches and shopping. On 1st floor, large master bedroom with private bath; burning fireplace off which one steps to large screened porch, dining room, pantry, kitchen and powder room; 2nd floor, large master bedroom with private bath; 2 other good-sized bedrooms and bath; 3rd floor, 2 bedrooms, storage attic, oil heat, 2-car garage, outdoor grille. For appointment to inspect call Mrs. Clay, MI. 3350. Eves. and hol., EM. 3021. Exclusive with
D. A. HANES CO., INC.
1600 20th St. NW.

NEAR SILVER SPRING
Corner pre-war brick, ½-acre wooded lot, 3 bedrooms, large living room with fireplace, dining room, fully equipped kitchen, full basement, oil h.-w. heat, outside entrance, large lounging porch; reasonably priced.
O. L. MURDOCK REALTY
SH. 4611. PL. 8602.

These homes have been placed on the market by the owners exclusively with WORTHINGTON REALTY.

SILVER SPRING
We have a very charming delightful large brick home, center hall, liv. rm., din. rm., kit., screened porch; 2nd flr., 3 bedrms. and 2 baths, gar.; on beaut. cor. lot in an excel. sec. Must sell quickly as owner is being transf. Poss. with settlement. Please call SLigo 3700.

SILVER SPRING
1st time offered. Attrac. 5-rm. bung., liv. rm. with fireplace, din. rm., 2 bedrms., kit. and bath, 1st flr. Basement; built-in gar. Has to be seen to be appreciated. Priced to sell quickly at $9500. Please call SLigo 3700.

1ST OFFERING
Attrac. 7-yr.-old Johns-Manville bung., liv. rm., din. rm., kit., 2 bedrms. and bath. Oil hot-air heat, storage bldg.; about ½ acre of beaut. ground. Please act quickly as owner is being transf. May go G.I. Please call SLigo 3700.

Woodmoor, Silver Spring
Attractive in every detail and just a few months old. 5-rm. brick bungalow, stairs to 2d fl., full basement, porch. Poss. with title. Please call SLigo 3700.

TAKOMA PARK
An attrac. English-type bung. with an income. 3 bedrms. and 1½ baths on 1st flr. Ample space on 2nd flr. for future rooms. Also a basement apt. renting for $40 per mo. For further details please call SLigo 3700.

DOCTORS' ATTENTION
We are offering for the first time a beautiful Silver Spring property which is ideal for a doctor's home and offices. A large liv. rm. with wood-burning fireplace, a real din. rm., modern kit., paneled den with bath and large secluded screened porch are features on the 1st floor; on the 2d floor are 3 large bedrms. and a tiled bath. There is a disappearing stairway to the attic. Spacious beautiful landscaped grounds, securely fenced in the rear with an outside fireplace and all the atmosphere of a country estate complete this setting for gracious living. For professional purposes the property has a side driveway with private entrance to a suite of rms. ideal for use as offices for a doctor or other professional man. The suite consists of a reception rm., an office, examination and treatment rm. and bath rm. A built-in garage and auto. oil heat add to the comfort of this all-brick home which is ideally situated on Colesville rd., one of Silver Spring's main thoroughfares. Possession with title. For appt. to inspect this property phone today. SLigo 3700.
WORTHINGTON REALTY
8427 Georgia Ave. Exclusive Agents.
SLigo 3700 'til 9 p. m.
If no answer, call SH. 1913.

PHILIP B. KEY REALTY
1. SILVER SPRING — Brand-new bungalow; 2 bedrooms, living room, kitchen and bath; nice side porch; full basement, semifinished attic. Priced right at $12,000.
2. SILVER SPRING—Pick your colonial brick now on lovely hill overlooking Silver Spring. 3 bedrooms and 2 baths; large screened porch and garage. Only $3000 cash required.
3. BETHESDA beautiful 3-bedroom house convenient to public health and Naval Medical Center. Living room with fireplace screened porch, dining room, full basement, large well, landscaped lot. Only $15,950.
SEE US TO SOLVE YOUR HOUSING PROBLEM. WE OFFER A LARGE SELECTION OF NEW AND OTHER HOMES.
PHILIP B. KEY REALTY
SLigo 3010 Till 9 P. M.

BUNGALOW, $7,700
Only $975 cash required with $69.50 monthly payments; located in West Lanham Hills on a lovely landscaped lot (50 x175); excel. liv. rm., 2 nice bedrms., lge. modern completely equipped kit., screened porch; oil a.-c. heat; home only 6 yrs. old and in excel. cond.; don't miss this bargain. Call NA. 9797 until 9 p. m. for details.
Capital View Realty Co.
Realtors. Exclusive Agents.
925 New York Ave. NW.

NEAR NAVAL HOSPITAL
4 bedrooms, ½ acre of wooded lot. Large living room with built-in book cases, dining room, equipped kitchen, 2 baths, large porches, full basement, outside entrance, cold storage room. Reasonably priced.
O. L. MURDOCK REALTY
SH. 4611. PL. 8602.

NEW HOUSE—$24,500
MANOR CLUB ESTATES
Built of the very finest materials, this house is located on a beautifully wooded lot of ½ acre. It contains center hall with built-in cases, 3-exposure living room with fireplace and opening onto screened living porch, dining room, ultramodern G. E. kitchen. On 2d floor is large master bedroom with ½ bath and 3 closets, 2 additional bedrooms and colored tile bath. In the basement is oil air-conditioning heating plant, laundry, toilet, fireplace and space for recreation room. Attached garage. Purchase of home carries membership in Manor Club.
WILLIAM M. CANBY
Mills Bldg. Realtor. RE. 3732.

EASY TERMS
Spacious New Homes
SILVER SPRING AREA
Call today for an appointment to inspect these new homes; 1st floor has living room, with fireplace; dining room, well equipped, modern, kitchen, large porch, built-in garage; full basement; 2nd floor; 3 large bedrooms and tile bath; large lot in addition to many unusual features, such as built-in radio in kitchen, venetian blinds.
GRAHAM-HALL
REALTORS. SH. 6626.

NEAR ROCKVILLE
5-room bungalow, on 2 acres of ground, fruit trees, chicken house, large garden planted. A wonderful buy at $11,500.
E. M. FRY, INC.
REALTORS
4628 East-West Highway
WI. 6740-3700
Office Open Till 9 P. M.

Sale, Suburban Houses 67

MARYLAND

ATTENTION NAVAL
Medical & National Institute of Health
EMPLOYEES
IN TOWN OF ROCKVILLE
BRICK CAPE COD HOMES OF EXCELLENT CONSTRUCTION
like pre-war. Living room with fireplace, modern kitchen, dining room, bedroom and full tile bath on 1st floor; 2 bedrooms; one 13x17 and roughed-in bath on 2nd floor; full basement, gas heat, laundry trays, copper pipes throughout. Located within easy walking to all stores, schools, churches, etc. Reasonably priced and easy terms.
CALL MR. FLORA, WI. 2388 WITH
Edmund J. Flynn, RE. 1218

DON'T
Miss Seeing This Home Today in the Silver Spring Area
MIGHT GO GI.
Practically new 6-room, 2-story brick colonial is located on a large lot; living room with fireplace, dining room, well-equipped modern kitchen on 1st floor. 3 generous-sized bedrooms and tile bath on 2nd floor. Full daylight basement with level outside entrance leading to concrete terrace. This house cannot be told from new and is an exceptionally good buy. For appointment call
GRAHAM-HALL
Realtors, SH. 6626.

Near Naval Hospital and Public Health
Several new brick homes with bedroom and bath on 1st floor, 2 large bedrooms and bath 2nd floor. Select yours now and pick out your own paper and your linoleum for the kitchen floor.
E. M. FRY, INC.
REALTORS
4628 East-West Hwy. WI. 6740-3700.
OFFICE OPEN TILL 9 P. M.

A REAL BARGAIN
3 BEDROOMS, 2 BATHS, $15,950
Owner has bought large home and priced this 7-year-old detached brick house low for prompt sale, situated in New Hampshire ave. Highlands; an established community of better homes; includes living room with fireplace, din. rm., kitchen, 2 bedrooms and bath on 1st fl.; 2d fl. has bedrm., bath and large storage rm., suitable finishing into 4th bedroom; slate roof, copper gutters and piping. Insulation, oil heat, etc. Reasonable down payment from acceptable purchaser. See this now. It is a buy.
BURR & YOUNG, Realtors. DI. 2328.

OPEN 10 to 6
EVERY DAY
120 ASPEN ST.
CHEVY CHASE, MD.
On a beautiful street of fine homes between the 2 clubs we offer a white brick Colonial, 4-bedroom, 2-bath home with finished 3rd floor of 2 rooms and bath. A very large living room with fireplace, dining room, modern electric kitchen, den and powder room on 1st floor; full basement, oil heat, screened porches and garage.
To reach: Drive out Conn. ave. to Aspen st., turn left to sign.
E. M. Fry, Inc., Realtors
WI. 6740—3700 4628 East-West Hwy.
Office Open 'Til 9 P. M.

$8,500
Cute little white frame bungalow, with a beautiful setting of 2 acres of land, located 18 miles from Rockville, 3 bedrooms, living room, dinette, kitchen, 2d floor, 2 bedrooms; basement, screened porch, completely furnished, chicken house, garage, garden; ideal place for retired couple; plenty of fruit trees; may go GI.

SILVER SPRING
4 bedroom, brick bungalow, full basement, close to St. Berdinet School. Price $13,950.

SILVER SPRING
6 rooms, all brick, bath and a half, gas hot water heat, built-in garage, porch. Price $15,950. For more information call
MODERN REALTY CO.
SH. 1141 Eves. SH. 7834

Bungalow—Riverdale
$1,500 Down, Balance Like Rent
Dining room, 3 bedrooms, kitchen, bath and utility room, all on one floor; other features include hot-water heat, detached garage, large fenced lot of ½ acre, with beautiful shade trees. Immediate possession.
R. A. Humphries, Realtor
808 No. Capitol. NA. 6730.

4 BEDROOMS, 2 BATHS
Large living and dining room, electric refrigerator, Magic Chef, Bendix. Gas heat. Beautifully landscaped and fenced in; $14,750.
OPEN 2 TO 5
921 Viers Mill Rd.
Rockville, Md.
Harry G. Shaw, SH. 6760

BEAUTIFUL 5-ROOM BRICK
Bungalow with stairway to 2nd floor; arranged for 2 additional bedrooms; near schools and transportation. Priced to sell quickly. Call
EDW. C. HOLMEAD, Realtor
SH. 6200 or Mr. Bair, SLigo 1974

Near District Line
Beautiful 6-room house, 2 porches, h.-w. heat., full bsmt., det., large lot, slate roof; price $9500. Owner, GE. 0066.

NEWLY DECORATED
This 4-bedroom brick house is situated on a delightful lot, in one of Washington's most desirable suburbs. It is within 3 blocks of transportation, shopping facilities, public and parochial schools. It is a well-built, nicely financed home, ideal for a family with several children of school age. Call Mrs. Keating with
Robert L. McKeever Co.
REALTORS
Shoreham Bldg. NA. 4750.
Eves., MI. 8147.

FRENCH RENAISSANCE
SILVER SPRING
Unusual and beautiful, all brick in choice section. L-shaped living room, fireplace, dining alcove, equipped kitchen, 3 bedrooms, tile bath, full basement, wooded lot. Possession about 45 days. $15,500.
O. L. MURDOCK
SH. 4611; if lines are busy, please call back.

VIRGINIA

ALEXANDRIA
5-bedroom frame, large living room with fireplace; large dining room, kitchen and bath; good-sized lot; $1,500 down; assume GI at 4%. Call Mr. Amblem, with
Curtis E. Martin, Realtor
120 S. Royal St., Alex., Va.
TE. 2548 AL. 6815

Alexandria
Lovely detached 2-story home, good residential section; consisting of 6 rooms and bath, full basement, new G.E. oil burner, copper piping, fully insulated; large storage space on 3d floor; beautiful shrubbery; detached gar. Price $15,000.
V. Ward Boswell
220 S. WASHINGTON ST. TE. 7721
EVES. TE. 5541

ALEXANDRIA
Centrally located near shopping district, 2-story, 8 rooms, brick dwelling with oil burner in basement. Suitable for doctor's office; $11,500, terms.
WORTHAM & WADE, ALex. 7411.

ARLINGTON FOREST
BY OWNER
6-room Dutch Colonial, brick and frame construction; 4 blocks to schools, 1 block to bus and shopping center. House has 3 bedrooms, tile bath upstairs, living room, dining room and equipped kitchen downstairs. Full basement with oil heat; fenced back yard, screened porch, metal venetian blinds and plate-glass storm windows. Call owner at RE. 6700, ext. 5318, or GL. 6948.

ARLINGTON
BRICK BUNGALOW
Only $2000 down. 5 attractive rooms, 2 porches, full basement, brand new and vacant. $11,000, total price.
ROBT. N. BRUMBACK CO.
REALTORS
Lee Hwy. at Lorcom Lane. OW. 7330.

Sale, Suburban Houses 67

VIRGINIA

ARLINGTON, VA.
Owner leaving offers attractive bungalow near Washington Lee High School, 3 rooms, bath, space for another, excellent fireplace, full basement, work bench, wash tubs, h-w h. Separate entrance, front and rear porches, garden. Asking $9,850, quick sale.
C. W. Clever Co., Inc., Realtors
CH. 3222

ARLINGTON
EXCELLENT BUY
Two-bedrm. brick bungalow, large equipped kitchen, full bsmt., oil hot-water heat; convenient location; excellent terms.

2-FAMILY
Attractive 2-story brick and garage; convenient location; close to schools, transp. and Wash., vicinity Falls Church. Well planned and constructed. Excellent terms.
CAPUTI REALTY CO.
REALTORS
PHONE FA. 2122, OW. 5161

ARLINGTON, VA.
Postwar 2-story brick house, located in exclusive residential section of Arlington. 5 minutes from Pentagon and Washington. Desirable features include center hall, living room with fireplace, large side screened porch, modern kitchen, completely equipped; built-in garage, oil h.-w. h., fireplace in basement, ½ bath 1st floor, 3 bedrooms and bath 2nd floor. Builder will decorate to purchaser's taste. Reasonably priced. Excellent first trust of $12,000.
HOLDEN & CO., INC.
REAL ESTATE & INSURANCE
106 No. St. Asaph St.
Phone AL. 2200. Eves. TE. 0389.

ARLINGTON
COLONIAL
5-room brick home, good location, lovely lot, only $2500 down. See it today.
ROBT. N. BRUMBACK CO.
REALTORS
Lee Hwy. at Lorcom Lane. OW. 7330.

Beverley Hills, Alex.
Beautiful brick home, built in 1941, on large wooded lot, consisting of vestibule entrance, living room with fireplace, dining room, fully equipped kitchen, half bath and screened porch on 1st floor; 3 large bedrooms and bath on 2nd floor; full basement with outside entrance. Oil heat. Garage. Price $21,500. Terms.
Exclusively with
G. C. KEELER, REALTOR
2018 Mt. Vernon Ave., Alex. TE. 2760.

BEVERLEY HILLS, ALEX.
OPEN TODAY, 1 TO 6 P. M.
611 BEVERLEY DRIVE
VACANT
3 bedrooms, 2-bath brick home, on lovely high, wooded lot.
$19,500. TERMS.
2 more Beverley Hills brick homes to show you.
DIAL AL. 7676
EVES., AL. 0867, TE. 2529
R. A. DEMPSEY, J. B. SWARTWOOD
1906 Mt. Vernon Ave., Alexandria, Va.

CHANTILLY, VA.
26 miles from Georgetown; 55 acres, with over 1 mile U. S. Route 50 frontage and county road. Excellent large 3-bedroom, 1½-bath white Colonial brick home, with 2 fireplaces and oil h.-w.h.; barn and tenant house. Owner must sell. Price, $27,500; on reasonable terms.; Eves., MI. 2121.
J. LEO KOLB, Inc., MI. 2100

FALLS CHURCH
7 rooms, 2½-bath brick rambler; consists of large center hall, spacious living room, fireplace, attractive windows, family sized dining rm., opening onto patio; elec. kitchen, large den, master bedrm., lovely tiled bath, large closets; 2d floor has 2 large bedrms., tile bath, immense closets, ample storage; full bsmt., auto. heat; attached garage; beautiful landscaped lot, 100x250 deep. Available.
L. McGEE KING, REALTOR
GL. 5273. CH. 5508.

LEE HEIGHTS
$24,500
Lovely detached center-hall brick home in immaculate condition, consisting of 6 rooms (3 bedrooms), 2 baths and 1st floor lavatory. There is also a large screened-in side porch, recreation room with fireplace, 1-car built-in garage oil a.-c. heat. Immediate possession can be had. One of our best buys! Call Mr. Boswell, NA. 9300. Eves. and Sun., OV. 3250.
BOSS & PHELPS, INC.
1417 K St. N.W.

LEE HEIGHTS
Center hall brick on ¼ acre; 6 rms., 3 bedrooms, 3½ baths, recreation room with fireplace; drive-in garage; oil heat, and immediate possession may be had. Priced for quick sale.
FRED J. GEORGE, Realtor
2173 N. GLEBE RD.
GL. 6777, OX. 0141; or Eves., OW. 1914

LYON VILLAGE
4 bedrooms, 2½ baths; garage; walking distance to Clarendon and 6 bus lines; upstairs has separate entrance and could be rented; large level lot; beautiful trees and shrubbery; well financed. A real buy at $19,950.
Real Estate Service, Inc.
LEE HIGHWAY AT GLEBE ROAD.
GL. 0561. Realtors. OX. 2585.

NORTH ARLINGTON
4 bedrooms, 2 bedrooms and bath on 1st floor; 2 bedrooms and bath 2nd; 29-ft. living rm., banquet sized din. rm., very large equipped kitchen, pantry. Full basement, auto. heat, porches, on ½ acre landscaped corner, plus garden, planted. 1 block schools and shops. For information
L. McGEE KING, REALTOR
GL. 5273. CH. 5508.

OVERLEE KNOLLS
Lovely brick bungalow with delightful screened porch; close to bus. Reasonably priced.
ROBT. N. BRUMBACK CO.
REALTORS
Lee Hwy. at Lorcom Lane. OW. 7330.

G.I. APPROVED
New Colonial brick, near Bailey's Crossroads. Living room with fireplace, dining room, kitchen equipped, 3 bedrooms on 2d floor; tile bath; full basement; o. a.c. heat; entire half acre.
JOHN B. MILBURN
OW. 7973. OX. 1304.

POSSESSION JULY 24
IN
ALEXANDRIA
5 miles from Washington, completely furnished. Ready to move into. Nothing else to buy. Attractive 1½-story detached bungalow in exceptional condition. 1st floor—living room with fireplace, dining room, equipped kitchen, 2 bedrooms and bath, large screened porch. 2d floor—3 bedrooms and nursery, full basement, oil hot-water heat, laundry tubs, outside entrance, lovely level lot, 2-car garage. Close to transportation, schools and churches. 10c fare to Washington. Price $14,000, substantial down payment plus $60 per month.
R. L. RHINE REALTY CO.
REALTORS
807 Prince St., Alexandria.
TE. 8426. Eves., AL. 6911.
Or TE. 4163.

CORNER BUNGALOW
In Virginia Forest, Falls Church
Situated on large wooded corner lot, 3-bedroom brick bungalow, huge living room with fireplace, built-in bookshelves, full sized dining room, large all-electric kitchen, 3 nice sized bedrooms, tile bath, ample closet, oil h.-w. heat, copper plumbing, copper guttering and downspouts, outside entrance to basement. Inspection by appointment. Immediate possession. $17,500.
MAYNARD BAYLES CO.
Realtors. FA. 2430.
Eves. CH. 7736.

COUNTRY GENTLEMAN
Here is that beautiful rambling home away from the heat and turmoil of the city, yet only 20 minutes from downtown Washington on large wooded lot. It has on 1st floor a 22-ft. living room with fireplace, dining opening onto terrace, equipped kitchen, bedroom, pine paneled den and tile bath. 2d floor has 2 very large bedrooms and tile bath and full basement. Oil heat. Outside entrance, attached garage. See it today.
MILTON G. SMITH
OW. 7200. 4219 Wilson Blvd.

ATTRACTIVE BUNGALOW
On well landscaped ½ acre, consisting of pine paneled living room with fireplace, fully equipped kitchen and dinette, 2 nice bedrooms and bath, porch, basement, oil heat; garage, chicken house, brooder house, garden. Priced to sell; reasonable terms.
Exclusively with
G. C. KEELER, REALTOR
2018 Mt. Vernon Ave., Alex. TE. 2760

ONE ACRE, $14,500
This lovely brick home consisting of large living room, fireplace, dining room, kitchen, room for breakfast nook, bedroom, ½ bath on 1st floor; on 2nd floor 2 exceptionally large bedrooms and tile bath. This property is located a short drive from Washington with a grand view. Shown by appointment only.
ALDEN J. KIEFFER
OX. 0836 GL. 7118

Continued on Following Page.

NAPOLEON

Sale, Suburban Houses 67
Continued From Preceding Page
VIRGINIA

3 Large Twin Sized Bedrms.
and tiled bath upstairs. Very attractive living room, dining room and kitchen. 2 entrances to a large rear screened porch that overlooks one of the most beautiful shaded lawns in this entire area. Also there is a large full basement. Outstanding financing with $3400 cash and there is already a large 1st trust on the property at 4% interest.
ARLINGTON REALTY
2204 Wilson Blvd., Arlington, Va. GL. 1900. OX. 4123.

COUNTRY CLUB HILLS
4 BLOCKS WASHINGTON GOLF AND COUNTRY CLUB
Custom-built Georgian Colonial white brick, black slate roof, cool landscaped lot, center hall with spiral stairway, 26-foot living room, large bay window, huge mirror over fireplace, French door onto large secluded screened porch, family-sized dining room with large picture windows, attractive equipped kitchen with exhaust fan, and U-shaped work area. Unique pine-paneled den with bookcase, closets and ½ tile bath. 2nd floor, master bedroom, 2 closets, tile bath with built-in laundry chute, enlarged screened sleeping porch, 2 other bedrooms and tile bath with wealth of closet space. Above ground basement, 26-foot recreation room, very livable. High ceiling, attractive fireplace, asphalt tile floor, large knotty pine bedroom or den, heated, lots of window area, adjoining modern shower bath, well-planned utility room, oil air-conditioned heat, summer-winter hookup. Laundry trays, copper plumbing, attached garage, surfaced driveway. Exclusive with
Fred J. George, Realtor
2173 No. Glebe Rd.
GL. 8777, OX. 0141, or eve., OW. 1914.

Exclusive Neighborhood
This beautiful stone home so perfectly planned to include the desirable features to please the discriminating buyer. A lovely living room, with Williamsburg Colonial stone fireplace, charming 13 dining room, large well-equipped kitchen, beautiful paneled den with stone fireplace and full tile bath. 2d floor, 3 nice bedrooms and bath, private sun deck, fine basement with tiled floor and stone fireplace, laundry and utility room, ½ bath, connecting garage. Very large well landscaped lot. Block to bus. For inspection call
EASTMAN & STEELE
REALTORS. Falls Church 2620.

7 LUCKY VETERANS
There are just 7 homes left out of this group of 72. This is the last opportunity we will have to offer a good sized 5-room bungalow with extremely low down payment and priced at only $9500. In addition to the 5 extremely nice rooms including master bedroom with twin closets and complete bath there is a finished stairway to a large 2d floor; that lends itself for finishing off 2 rooms and an extremely large basement with outside entrance. All of this on a large sodded and shaded lot. Call immediately before it is too late.
ARLINGTON REALTY
2204 Wilson Blvd., Arlington, Va. GL. 1900. OX. 4123

ATTENTION GI's
NO DOWN PAYMENT
Lovely 5-room brick, semidetached; equipped kitchen, full basement and attic; must earn $75 per week. Call OX. 0017 till 9 p. m.
HARRINGTON REALTY

The House of Tomorrow
Can Be Yours Today
A new ultramodern bungalow with extra large living room with fireplace and extra large picture windows, 3 large bedrooms, dinette, equipped kitchen, gas heat; on a large landscaped lot with terrace; new restricted subdivision, only 15 minutes to District, close to shopping center, schools; $3,000 down and balance arranged. Immediate possession.
Talmage Wilcher, Realtor
1738 Wilson Blvd.
GL. 8017 GL. 6020

QUITE A PROBLEM
If you're looking for a good-sized prewar bungalow in a quality, close-in location, this artistic home in country club section is it. Stairway to beaut. finished 2nd floor; living room with fireplace, dining room, equipped kitchen, 2 bedrooms, tile bath on 1st floor; full basement; lovely landscaped lot. It's the "buy of the week."
THE BRANT COMPANY
2334 Wilson Blvd. GL. 4216

BUNGALOW
$1500 DOWN, $60 MONTH
Living room with fireplace, dining room, kitchen, 2 large bedrooms and tile bath, full basement, gas h.-w. heat; stairway to expansion attic. Price, $10,950.
LYON PARK REALTY
2762 N. Washington Blvd. OW. 5200.

G.I. APPROVED
New Colonial brick, near Bailey's Crossroads. Living room with fireplace, dining room, kitchen equipped, 3 bedrooms on 2nd floor; tile bath; full basement; o.-a.-c. heat; half acre.
JOHN B. MILBURN
OW. 7978. OX. 1304.

SONG OF THE SOUTH
This white brick and clapboard 3-bedroom home in Tara section, nestled among large trees on a well landscaped lot will please you from the first glimpse. 3 large bedrooms and bath, with half bath on 1st fl.; every room is attractive and homey. Attached garage, side scr. porch. See it and you will buy it.
LES FARNUM
4632 N. Washington Blvd. OW. 1004.

Army & Navy Officers
$15,750
Pre-War Value and Construction
Two brand-new six-room detached brick homes in one of the nicest and most convenient locations in north Arlington; ready for immediate occupancy, features include fireplace, clear oak flooring, 7 cu. ft. ref. and Tapan stove, complete storm sash, full basement with outside entrance, copper pipes, gas heat, beautifully landscaped large lot. Hurry. Call DI. 1015 till 9 p. m.
Wm. H. Saunders Co., Inc.

Behind Every Great Man
There is even a greater woman. Why not buy her the best? Here is really a quality home consisting of 3 massive bedrooms and large tiled bath, usual living room, beautiful fireplace, foyer entrance, large dining room, large attractive kitchen, in these 3 rooms there are many extra built-in features including a leatherette breakfast seat, exhaust fan, picture window, built-in telephone space. Also there is a large basement with ½ bath and garage. Many additional features including hot-water heat. Must be seen to be appreciated.
ARLINGTON REALTY
2204 Wilson Blvd., Arlington, Va. GL. 1900 or OX. 4123.

WHY BE GREEDY?
Just one little home will be good enough for me. Here is a beautiful little white bungalow with a red brick foyer entrance, attractive living room with modern fireplace, large dining room, excellent kitchen, 2 bedrooms and tiled bath, all on one floor; stairway to large 2d floor for storage or expansion; large full basement with a world of space for recreation room or workshop. Nonveterans special. Priced at $11,750 with $2,000 cash.
ARLINGTON REALTY
2204 Wilson Blvd., Arlington, Va. GL. 1900. OX. 4123.

NOT JUST ANOTHER
One of those "lovely" homes, but one so appealing architecturally, built for casual living and with a dignity and location you desire. 1st floor, powder room, 3 family bedrooms, spacious living room and dining room; finest prewar quality const. rarely is such a property offered for sale.
THE BRANT COMPANY
2334 Wilson Blvd. GL. 4216.

6 NEW OFFERINGS
FALLS CHURCH—4 new brick homes, two 2-bedroom bungalows; large living room with fireplace; $16,950. Two 3-bedroom Colonial type, $16,500.
ASHTON HEIGHTS—Brick center-hall entrance; 3 bedrooms, tile bath, recreation room, maids' quarters with private entrance; detached garage. Corner lot. $19,000.
LYON VILLAGE—Stucco, 2 stories, lovely 3-bedroom home with extra large living room and other fine appointments. Large corner lot; $23,500.
DWYER & CARTER
OX. 2960. 1513 N. Uhle St. CH. 4184

DON'T WAIT TO BUILD
This home is tops in any man's picture book; in addition to liv. rm. (one wall paneled) with fireplace, din. rm. and equipped kitchen, there are 2 bedrms., plus a paneled den, plus a full tile bath on 1st flr. 2 master bedrms. and tile bath up. Full basement, oil heat. Finest N. Arl. location.
THE BRANT COMPANY
2334 Wilson Blvd. GL. 4216.

APPROVED GI
$1,050 down, $64 per month
A brand new 2-bedroom home, close to transportation; oil heat, summer and winter hookup; hardwood floors, tile bath, stove and refrigerator, large unfinished 2d floor; insulated and weatherstripped. Price $10,250.
V. Ward Boswell
230 S. WASHINGTON ST. TE. 7721
EVES., TE. 5541

IMMEDIATE Possession. 2-bedroom semidetached brick house. Above Shirlington Shopping Center. Low down payment. 2723 South Kemper rd., Arlington, Va.

NOW ½ ACRE, 1 MILE TO PENTAGON. Brick, 5 rms., semidetached, vacant 5 ... full bsmt.; coal h.-w. heat; ... view over Fairlington; $1500 cash ... $84 mo. Owner. OW. 6993.

Sale, Suburban Houses 67
VIRGINIA

Half Bath on 1st Floor
Attractive living room, dining room and kitchen, 3 bedrooms and tiled bath upstairs. Full basement, oil hot-water heat. Very low price with attractive financing.
ARLINGTON REALTY
2204 Wilson Blvd., Arl., Va.
GL. or OX. 2784.

MASSIVE STONE HOUSE
4 BEDROOMS AND 3 BATHS
This beautiful stone home with spacious rooms that anyone can well enjoy with a great deal of pride is located in our finest neighborhood on 2 large artistically landscaped corner lots. A lovely living room with stone fireplace, dining room with French door opening to unusually large stone porch. Tiled kitchen, breakfast room, 2 lovely bedrooms and tile bath. 2d floor has 2 bedrooms (one 26 by 14) and tile bath, other bedroom partly finished with large walk-in storage cedar closet. Full basement, paneled recreation room with fireplace and built-in bar. Furnace room, oil h.-w.h. Recessed radiation. Copper plumbing. Laundry room with bath. 2-car garage. Slate roof. If you appreciate a distinguished home, good location, finest construction, call to inspect.
EASTMAN & STEELE
REALTORS. Falls Church 2620.

CAPE COD BRICK
ENORMOUS ROOMS
Living room 12x22 with fireplace, dining room, 14x14; large bright kitchen. 2 bedrooms that can each take twin beds; 1½ baths, full basement; h.-w. heat; detached garage; lot 96x140; built in 1939 within 10-cent bus zone. Price $11,600; $2000 down.
LYON PARK REALTY
2762 N. Washington Blvd. OW. 5200.

CHOICE OF 2
EXCLUSIVE LEE HEIGHTS
Between Lee hwy. and golf course; rambling, spacious white brick, heavy slate roof, 3 bedrooms, 2 baths on the 1st floor, 1 large bedroom and full bath in the basement, beautiful recreation room, acoustic tile ceiling; immediate possession; $33,500.

Full 2-story brick Colonial with finest interior decoration and equipment; a home of distinction; see the inside to fully appreciate its value; $28,500.
Directions—Drive out Lee hwy. to Cherrydale, bear slightly right on Old Dominion dr., keep straight ahead one block beyond Lorcom lane and turn right on Vermont st. and follow arrow to open sign at 2373 N. Vernon.
Open Weekdays, 5 to 9 P. M.
M. T. BROYHILL CO.
4601 Lee Hwy. CH. 5300.

CAPE COD—$11,950
COMPLETELY FURNISHED
FALLS CHURCH
Here's a lovely home for a small family priced below the market to settle an estate. It has large living room with fireplace, dining room and equipped kitchen on first floor, and 1 master bedroom and 1 of smaller size and tiled bath up. There is screened living porch overlooking rear garden; full dry basement with a.-c. oil heat; large corner lot, 60x210, with trees and well-cared-for lawn. Built just prewar, available immediately, about $3,500 cash will handle, and if interested, better call us for appointment to inspect.
KEITH D. BRUMBACK
Realtor. CHestnut 3527.

3 BEDROOMS, 2 BATHS.
This beautiful home in Arlington is priced at only $14,700. 1st floor has living room with fireplace, dining room, kitchen, 2 spacious bedrooms, tile bath, screened porch; 2d floor has 3 large bedrooms and full bath. Can be handled with $3000 down and $75 month. Don't fail to see it today.
MILTON G. SMITH
OW. 7200. 4219 Wilson Blvd.

WE SAY, OLD CHAP!
You'll jolly well be at home in a 1½-story English tapestry brick just off Wash. blvd.; frightfully nice are studio liv. rm. with beamed ceiling and fireplace, din. rm., equipped kitchen, den or bedrm. and tiled bath; upstairs, 2 more bedrms. and tile bath; maid's room and full bath in basement; att. gar. Unique and appealing at $15,950.
THE BRANT COMPANY
2334 Wilson Blvd. GL. 4216.

OFF WASHINGTON BLVD.
Studio type living room, 13x20, pine paneled, off which is nice screened porch, dinette, kitchen with nearly new Servel refrigerator and gas stove, built-in cupboards, 2 bedrooms down with connecting bath. Outside entrance to full basement, oil h.a. heat, attached garage. Lot 65x128, nicely landscaped. ½ block from transportation.
$13,250—$3,500 CASH
ALDEN J. KIEFFER
OX. 0836 Eves., OR. 2700, Ext. 805

PRIME LOCATION!
In Lyon Village on N. Hartford st., only 1 block to heart of Clarendon. Immed. poss. of this beaut. colonial brick home with attached garage. Your one and only chance to ever own a home in this section. 'Nuff said.
THE BRANT COMPANY
2334 Wilson Blvd. GL. 4216

Spacious 9-Room House
ON A CLOSE-IN ACRE
This substantial house offers the room the large family requires. There are 5 bedrooms, 2 baths, hot-water heat and a large basement with built-in garage. It is pleasantly situated with shade and shrubbery and there is enough frontage to build another house. Price $22,000.
MASON HIRST
Annandale, Va., at the end of Columbia Pike. Phone ALex. 5812. Closed Sundays.

NO CHILDREN ALLOWED!
No one can ever say this when you own your home, we have 5 lovely brick homes with 1 and 2 baths that owners have asked us to secure an offer on. We invite your inspection.
LONGACRES, Realtors, OW. 5313

RESTRICTED
7 different types of brick homes on ½ acre lots; full basement; fireplace, tile baths; fully equipped kitchens. These are some of the features incorporated in these GI approved homes. Priced from $12,250.
LONGACRES, Realtors, OW. 5313

$1,500 DOWN
and low monthly payments, only 5 minutes to Pentagon Bldg. See this today.
LONGACRES, Realtors, OX. 1016

BUNGALOW DELUXE
This Lyon Village 3-bedroom brick home is an exciting experience for anyone looking for a home that has comph! Paneled rooms, bathroom floors and hearth of chipped marble, attic finished in random with oak, knotty pine wood beams, etc. Awnings, large oaks, dogwood, terraced lawn, excellent shrubs, attached garage. Truly a home you would proudly own. Priced at $18,500.
LES FARNUM
4632 N. Washington Blvd. OW. 1004.

Prestige of Community
Spaciousness of rooms and substantial structure of home will appeal to you in this prewar brick bungalow, with large shaded porch and attached garage; beautiful log-burning stone fireplace; 1½ baths; oil heat; close to transportation and shopping. A good buy at $15,500.
Real Estate Service, Inc.
LEE HIGHWAY AT GLEBE ROAD.
GL. 0561. Realtors. OX. 2585.

Convenient, Attractive Location
$17,950
BRICK COLONIAL
ARLINGTON—Very close in is this new attractive all-brick quality built home ready for immediate occupancy; nice entrance foyer, large living room (28 ft.), lovely colonial fireplace, nice dining room with large picture window, sundeck, beautifully equipped kitchen, full basement, maid's accommodations, air-conditioned heat, laundry trays, attached garage; 1 block to grade, high schools, bus, shopping; 15 minutes Pentagon; 20 minutes downtown Washington; $4000 cash to handle; balance like rent. Inspect today through
EDWARDS REALTY
CH. 4733-CH. 8930.

2-STORY BRICK
$9,750
Contains 5 rooms with 2 bedrooms and bath on 2d floor; and living room, dining room and kitchen on 1st floor; full basement with outside entrance; house has just been redecorated and in excellent condition. One block from transportation and shopping. Call until 9 p. m.
J. WESLEY BUCHANAN
1501 Columbia Pike
CH. 1341. OX. 2798.

IF YOU SEE IT
YOU WILL WANT TO OWN IT!
Beautiful brick bungalow—a little on the English side—with foyer entrance, large living room with fireplace, excellent kitchen and dining room, 2 twin-sized bedrooms and tiled bath; steps to large 2d floor for storage or expansion. Large basement, oil hot-water heat. This home is located on approximately ½ acre with quite a number of fruit trees in rear lot. All of this, so reasonably priced at $12,950, that we are willing to accept a GI contract.
ARLINGTON REALTY
2204 Wilson Blvd., Arlington, Va.
GL. 1900 or OX. 4123

Sale, Suburban Houses 67
VIRGINIA

PAY DIRT!
165 rolling acres, 20% wooded, on paved all weather highway 14 mi. out of Falls Church; a dream spot for a country club or $16,750 takes it with a dilapidated farm house and barn thrown in free.
THE BRANT COMPANY
2334 Wilson Blvd. GL. 4216.

NOW OR NEVER!
Gilt edge value in 3-bedroom brick home on a commanding knolled site. Total these features: 14x20 liv. rm. with fireplace, side hall entrance, full din. rm., large equipped kitchen, 3 bedrms. and tile bath, full basement has lavatory; gas hot-water heat, copper piping, laundry trays; built-in gar. Nothing to compare at the price.
THE BRANT COMPANY
2334 Wilson Blvd. GL. 4216.

FOUR-BEDROOM house on 5 acres in nearby Fairfax County; pleasant hilltop situation with large lawn and plenty of room for gardening and a riding horse; spacious porches, large rooms, 2 baths and oil heat; price, $20,000; $5,000 down.
MASON HIRST
Annandale, Va., at the end of Columbia Pike. Phone AL. 5812. Closed Sundays.

Lifetime Stone Construction
This 2-story stone and frame with garage on a beautifully landscaped ½ acre; with large shade and fruit trees. All this within 1 block of Lee hwy.; 2 blocks of schools, shopping. This cool home has 1 bedroom and half bath downstairs and 2 spacious master bedrooms and bath upstairs; basement and shower; new GE oil heat; owner retiring to farm.
Real Estate Service, Inc.
LEE HIGHWAY AT GLEBE ROAD.
GL. 0561. Realtors. OX. 2585.

Bungalow With Charm
$15,750
2½ BATHS
Most attractive is this lovely bungalow, unusual in architecture, in beautiful condition throughout; large living room with beamed ceiling, lovely colonial fireplace, dining room, den or bedroom, complete tile bath, beautifully equipped kitchen, complete 1st floor; 2 nice bedrooms and bath, 2nd floor; large basement, laundry trays, oil air-conditioned heat; attached garage; most attractive ½ acre of ground, beautiful trees, shrubbery. Substantial cash will handle, balance like rent. Possession with title. A good buy on today's market.
EDWARDS REALTY
CH. 4733-CH. 8930.

BEAUTIFUL BRICK AND FRAME HOME
4 BEDROOMS, 2 BATHS
Built 1941 of red brick and clapboard, contains finest prewar materials throughout. Located in lovely Crystal Spring Knolls. It is in excellent condition. The 1st floor: Charming entrance, step-up living room, fireplace, French doors opening onto garden, dining room, ultra modern equipped kitchen, bedroom and full bath. 2nd floor: 2 large bedrooms, luxurious tile bath, another large bedroom or library with fireplace; part basement; oil A.-C. heat, laundry; copper water pipes and downspouts; thoroughly insulated; car "port." Lot is 170 ft. deep; large old trees. Fine neighborhood. Price reduced to $23,950; a first trust of $15,000 at 4½% interest available; convenient terms.
ROMYE LAMBORN, Realtor
Exclusive Agent
1601 S. Arlington Ridge Rd.
JA. 2484. GL. 3711.

Farms, Land, Sale 70
MARYLAND

HISTORIC ESTATE
Howard County. 327 acres of rolling cropland, pasture and woods. The stone house, built in 1811, has fine lines, beautiful stonework and could be restored into a charming home. There are several other building sites on the farm with still higher altitudes and breathtaking panoramic vistas. The other 8 buildings are not exceptional, but have good utility value. This could be a wonderful dairy or stock farm, estate, golf course or institutional setting. 20 miles from Baltimore, 36 miles from Washington; 1 mile to main road or railroad station. A real bargain at $100 per acre. Good tenant will stay and share crop. Call J. C. Smith, with
DICKSON & REDDING
OL. 7151. Eves., OL. 2084.

18 MILES FROM WHITE HOUSE
MODERN HOUSE—24 ACRES
This beautifully self-sustaining property is located in Prince Georges County. With long road frontage, the house contains living room, library, dining room, modern kitchen, 3 bedrooms and bath, oil hot-water heat. A 4-room and bath guest or tenant house; ample farm buildings, beautiful flower garden, vineyard and berry patches. A bargain at $25,000.
WILLIAM M. CANBY
Mills Bldg. Realtor. RE. 3732.

A REAL POULTRY FARM
NEAR FALLS CHURCH
A good 5-room bungalow with exceptionally large rooms and tile bath, equipped kitchen, fine laundry room, full fine basement, new oil hot-water heat; wall and attic insulated. A cozy new tenant or guest house of three rooms and bath, equipped kitchen, garage, now rented for $35 a month. Poultry houses 20x30 feet and 20x60, each with lights and running water. Copper plumbing, 3 modern brooding houses with water and lights, located block of school, bus transportation and paved road on 4 acres. A fine growing garden and beautiful trees. All this for $14,950. Less than cost of property. Immediate possession. Exclusive.
EASTMAN & STEELE, Falls Church 2620

VIRGINIA
NEAR FORK UNION, VA.
320 acres, 120 acres in cultivation, bal. in good timber. Private 5 a. lake, partially stocked with fish. 10-room house with modern conveniences, tenant house, several outbuildings. For further information please write Box M-484, Washington Post.

Farms, Land, Wanted 72
SMALL OR LARGE
Arlington, Fairfax and adjoining counties, 1 to 200 acres.
CHESTER COGSWELL
736 N. Albemarle St. OX. 1633

Lots for Sale 73
MARYLAND
CHEVY CHASE, MD.—40 highly improved building lots. Conn. Ave. and Jones Bridge Rd. 1st and 2nd trust furnished for home builders. FULTON R. GORDON, 1427 Eye st. nw. DI. 5230. Brokers attention.

BRADLEY HILLS—75x150; all utilities in, restricted. Only available lot in vicinity; $2,700. EX. 2420, Ext. 432, or OR. 0495.

1-ACRE Building Sites
In the beautiful Paint Branch Farms Development. Highly restricted. This is an established community and already has many beautiful homes and satisfied owners. The contour of the land is such that the purchaser may select a cleared or wooded site. Level or gently rolling land (some with stream) so as to blend in harmony with the design of house you plan. A riding horse will add to the family's pleasure and garden-fresh vegetables and chickens will give just the country touch most people desire. Located on Colesville rd. at Colesville, Md., about 6 miles from Silver Spring. Convenient to transportation, churches, schools and stores. Predevelopment price, $1,500 per site. Terms. Agent on property Sat. and Sun. 1 to 6 p. m.
E. S. PRICE & CO.
ME. 3650—PL. 1231.
Eves. and Sundays, Call Mr. Price, SLigo 3429.

ACRE LOTS
New restricted subdivision. Only 3 miles D. C. line. In Oxon Hill, Md.; some wooded, some clear; $100 down; $15 per mo. inquire at 5455 Livingston rd. Call SP. 0263; Sun., LO. 7449.

Lots for Sale 73
MARYLAND
OXON HILL VICINITY—120x175 ft. lots, reasonably priced. LOcust 7343.
VIRGINIA
LIVE in beautiful Loudoun County on 5 acres of land or less. House built to your plans and no down payment until completed. Phone Herndon 6-3-J-1-1 weekdays, or write W. F. Leedy, Clifton, Va.

SEE AND COMPARE
For price, for beauty and for future appreciation, this 100x375 ft. wooded hillside site for $2650, in an area of fine homes within a mile of Washington Golf and Country Club. AX. 3317.

FAIRFAX COUNTY, VA., 7 mi. from Pentagon, Section 2 of Clermont now on sale, 1 to 15 acres, $500 an acre up; beautiful shade trees. Easy terms. VERNON LYNCH & SONS, 7 mi. out Columbia pike. Dial AL. 5906. Closed Sunday.

Lots Wanted 74
LOTS WANTED
10 to 40 together with utilities. Bethesda, Silver Spring, or vic. for immed. construction. Will pay top price. GEORGE W. ROBERTSON, Builder, 8101 Wisc. ave., Bethesda, WI. 8267.

Acreage, Sale 75
VIRGINIA
BETWEEN 400 AND 500 ACRES
Suitable for a subdivision, a new golf or country club or an institution, is available in Fairfax County, very close to Alexandria City. No information over the phone or by mail; if interested see M. N. BARRY, 2206 MT. VERNON AVE., ALEXANDRIA, VA.

ATTENTION, BUILDERS
TO SETTLE AN ESTATE
We're disposing of 70 acres of level land between Alexandria and Arlington at a very reasonable price. Call VICTOR WICKERSHAM, OR. 2100.

Waterfront—Sale 75A
GIBSON ISLAND, MD.—Now available in this exclusive year-round shore location, a fine 9-rm. white clapboard residence in excellent condition. Large living rm., large paneled dining rm., unit kit., laundry and 3 baths, plus maid's rm. and bath; 2-car garage with 2 unfinished rms., ½ acre lot. Newly installed hot-water oil-burning heating system. An opportunity to buy a home in this section which is about 45 miles from Washington, and has long been a favorite with the Diplomatic, Consular and Official Sets of Washington and Baltimore. For further details and appointment to inspect call Mr. Jensen, HO. 0872, or HO. 1661, eves.
ALLAN RUTHERFORD, Realtor.
5800 York Rd., Baltimore 12, Md.

ON THE VIRGINIA SHORE
of the Potomac, 55 miles from this office in the home country of the Indian Princess Pocahontas, whose intervention saved the life of Capt. John Smith. 52 acres of wooded land about 100 ft. above the river, with shore line of over ½ mile, view over miles of water toward the sunrise and Maryland. The new, pseudo log house faces the river, is modern, has a stone fireplace for 4-foot logs, studio living room with mezzanine balcony 33 feet long, sleeping porch 10x24 ft., overlooking the river, private bedroom, 3-piece bath with shower, an uncompleted bath, kitchen with gas range and large gas refrigerator, modern cabinets, electric plant, automatic water supply from deep well and other features. Completely and suitably furnished. Boat house, bathing beach, 13-foot outboard motorboat. Small orchard of bearing trees. Offered for sale subject to 1st mortgage of $12,000, payable $79.20 per month, including interest at 5%. Owner might trade for seagoing cabin cruiser.
LOUIS P. SHOEMAKER
1719 K St. N.W. NA. 1166.

POTOMAC RIVER—90 acres with approximately 2000 feet river frontage. Above Great Falls. Stream. Entire tract can be bought for $200 an acre. Shown by appointment only. Mrs. Douglass S. Mackall, Exclusive agent, McLean, Va. Phone Elmwood 341.

Waterfront—Rent 75B
SIMPLY FURNISHED
4-RM. & BATH COTTAGE
Large porch; refrigerator; gas stove; canoe; restricted South River Park, Md. For 6 weeks, $350. Write Box 323, Washington Post.

WANTED, by 2 adults, 16-yr.-old daughter; quiet place on water, Aug. 16 to 24. Does not have to be modern. WA. 1144.

WANTED—Family of 3 adults and 3 teen-agers would like to rent cottage, Chespeake or North Beach; cooking facilities; for 1 week beginning July 21 to August 4. AL. 8474.

Dogs, Pets, Kennels 76
A LITTER of English bulldog pups, AKC; 11 weeks old; 2 males, 1 female. Phone 34123. Mrs. J. Holland, 863 Broad st., Bridgeport, Conn.
BOXER PUPS, AKC reg. Best blood line; several Int. Ch. Reasonable. TE. 1352.
COCKER PUPPIES—8 wks. old, A.K.C. registered, 3 males, 2 females. Champion bloodlines, exceptionally beautiful. See at 4021 1st st. sw. AT. 7794.
COCKERS, black, A. K. C. reg., champion blood lines. 8 wks. PL. 0354.
ENGLISH BULL pups, female; reg. AKC; real sour mugs. WA. 3142.
LANDOVER KENNELS, boarding, stud service, indiv. runs, exc. care. WA. 6084.
HOLLYWOOD KENNELS — Boarding; Cocker Spaniel puppies and stud service. WA. 1824—TO. 5139.
SIAMESE, Seal Point, pedigreed, 3 months old, $25. MI. 2678.
SPITZ, female, 3 mos. old, all white. B. F. Reynolds, CO. 1704.

Sale Miscellaneous 78
ANTIQUE SALE
On account of remodeling my shop, must reduce price on every article. This is an opportunity to purchase antiques before fall prices rise. Dropleaf tables, sofas, desk, chests of drawers, loveseats, glass, china, mirrors, rosewood melodeon, rosewood piano and many more articles.
CARMEN STUDIO—OPEN SUNDAY
1513 Wisconsin Ave. N.W. MI. 0511.

ACCORDION—48 bass Le Marr, perfect condition, $150 or best offer under. WA. 7343 after 6 p. m.
ACCORDION, white Soprani, having 120 bass with 10 shifts. This accordion is new and has never been used before. OV. 4155.
ADDING MACHINE, brand new, Remington-Rand; 10 bank. UN. 1200, ext. 11.

AIR CONDITIONERS
All types, new and used. Now is the time to buy. Terms. Call RE. 1687.
Since 1875
A. S. Johnson Co.

AIR-CONDITIONER, ½-h.p., Pleasantaire, 1946 model; exc. cond. EX. 5414.
AIR-CONDITIONER, Philco-York, ¾ h. p.; console type, excel. condition; $325. WI. 2725 or RE. 1785.
AIR CONDITIONER (window), GE, '41; ½ h. p. Like new. Reas. WI. 7516.

AIR CONDITIONER
Window type (Gale), ½ h.p; guaranteed perfect and installed; owner moving, will sacrifice for $145. CO. 8841, Ext. 102.

Air Conditioning Room Coolers
Popular, new ½ h.p. window sill type. For rooms up to 300 sq. ft. Also other new and reworked units.
IMMEDIATE INSTALLATION
Bishop Equipment Co.
OR. 3687 and OR. 3938.

ALL METAL SINK AND CABINET. 326 18th st. ne.
BABY CARRIAGE and pad, good condition, $25 or best offer under. GL. 0608.
BABY CRIB, all metal, newly painted; excel. cond.; $14. 637 F St. NE.
BAR, apt.-size, veneer finish, 2 stool red leather seats, $40. OR. 3787 after 6 p. m.
BED, single, with innerspring mattress, $20. Cong. rug, 8x10. FR. 4326.
BED, Rollaway, pract. new (has two mattresses), $15. MI. 8101.
BEDS, 2, Hollywood style, good condition. OR. 1393, 1 to 3 p. m.

Sale Miscellaneous 78
BEDROOM SET maple, with innerspring mattress; mahogany library table; complete dining room set, dark mahogany; mahogany-finish dresser; lamps, tables, chairs, bed linen. WO. 6157.
BEDRM. SUITE—Beaut. modern 7-piece wal.; maple corner cabinet and side maple cabinet; all prac. new, just out of storage. RA. 1488 after 6 p. m.
BEDROOM SET, 6 pcs., walnut, $175; gold framed mirror, $25. SH. 5311.
BEDROOM suite, lovely 3-pc. Victorian antique, solid walnut, over 100 years old. Perfect condition. Paul's Upholstery Shop, 732 5th st. nw. EX. 9289.

BOX SPRING LEGS
Convert your box springs or coil springs into Hollywood beds. We install. SLigo 9594.

BRICKS—Finest face bricks from Shenandoah Valley, 1 or a million. ALASKA COAL CO., NA. 5885 or CH. 7700.

CABINETS
CORNER and WELSH
Bookcases, Utility Shelves and Cabinets.
A. & D. CABINET SHOP
Rear 1920 L St. N.W. RE. 1650.

CAMERA—Graflex, 2¼x3¼ R. B.; 5½-inch f/4.5 lens, with pack and roll film holders, filter adapting ring, case with shoulder strap. RE. 0645, Ext. 310, 4 to 7 p. m.
CAMERA, Weltini, 35-mm., Cpled. Rngd., Fdr., 1.500 SEC, Xenor f 2.8 lens, case; excel. cond.; $115. Consider best offer under. RE. 7400, Ext. 4234. Witkowski, 8 to 4:30 Mon. thru Fri.
CAMERAS, photo and movie supplies, darkroom equipment, free instructions, expert service; written guarantee. Brenner Co., 933 Penna. ave. RE. 2434.
CANDY-MAKING equipment; copper kettle, rollers, pans, etc. RA. 5487.
CASH REGISTER—National, chrome, 4 keys; total 999; ideal for restaurant; perfect condition. Price $350. Apply 1009 New York ave. nw. NA. 9743.
CHAIRS, 3 for living room, excel cond. Sell below cost. SH. 3841.
CHEST OF DRAWERS, 5 drawers, walnut stained, $25. NA. 9000, Apt. 609 after 8 p. m.
CLARINET, B-flat, Boehn system. Call OR. 0785.
CLOTHING, men's suits, size 37, shoes 7½ D. Overcoat, top coat; shirt, 14½. OL. 2853.
CLOTHING—Grey fur coat, size 14, $20. Tan camel's hair suit and coat, ladies', size 14, $20. Green wool suit, size 14, $25. 3 Army officers' blouses, size 40, $10 each. 2 trousers, O. D., size 34, $4 each. 4 trousers, pink, size 34, $2 each. Moving to Florida. GL. 1763. GL. 8220.
COATS—Must sell 2 fur-trimmed winter coats, sizes 14 and 16; real bargains. Leaving for South America. HO. 1642.
CONSTRUCTION jacks (2), $20; stroller, $5; metal cabinet, $3. Call HI. 1794-R.
CORK BOARD—2 and 3 in. thick. HAMPSHIRE CORP., UN. 0300.
CREDENZA chest-desk bookcase comb., mod., blond mahog., like new. CO. 7790.
DESK, 2 bookcases, maple armchair, twin beds with folding legs, record cabinet. EM. 2543.
DIAMOND BARGAINS—Lady's sol. ½ ct., $150; lady's ⅝ ct., perfect, $150; man's 1¾ ct., imperfect, $225; lady's American cut ⅞ ct., $250; man's 1¼ ct., $300; lady's perfect 1¼ ct., $350; lady's plat. 2¼ ct., imperfect, $400; lady's perfect 1½ ct., $500; lady's 2½ ct., perfect, $700. Livingston & Co., 1423 H st. nw. ME. 3440.
DINING-RM. FURNITURE—Large glass china cabinet, buffet and serving table, dark veneer; reasonable. WI. 4261.
DOORS (5), 11 casement windows; regular size. TA. 6632.
ELECTRIC REFRIGERATOR—Reach-in box, about 40 cu. ft., 4 doors, blower type; excellent condition. Price $450. Apply 1009 New York ave. nw. NA. 9743.
EXHAUST FAN—Emerson 18-inch; 1/6th h. p. motor; $45. AD. 5052.
EXPOSURE METER, other photo items. Brenner Co., 933 Pa. ave. nw. RE. 2434.
ENLARGER—Kodak Precision, brand new, 2¼"x3¼", Ektar lens, $125. EX. 7471.
FAN, large electric, pedestal (table or floor), 3 controls, prac. new, $130 or best offer. WI. 7330.
FILMS for photo and movie; also color film in stock; finest developing service. Brenner Co., 933 Pa. ave. nw.

Filing Cabinets
Four-drawer, legal-letter size, wood; $12; first-class condition; 150 immediate delivery. Four-drawer steel legal-letter size, with and without locks; $25 and up; 75 immediate delivery. Brand-new steel storage cabinets, two-door, 5 shelves; $44.
Manhattan Office Equip. Co.
639 New York Ave. N.W

FILING CABINETS
Wood; reconditioned; 4-drawer letter or legal. $19.50 each. H. BAUM & SON, 616 E st. nw.

FLAT-TOP desk, 40x30, 7 drawers, $20; wal. bed, dbl., $3. GL. 1763, GL. 8220.
FURNACE, heats 10 rms., tiny coal, saves ⅓; Spencer-type, gravity self-feed; giveaway price. LI. 3337.
FUR COATS—Several new mink coats. Box 253, Washington Post.
FURNITURE—Studio couch with cover, 2 chairs. $50. RE. 1400, Ext. 504.
FURNITURE—Pieces of conservative-modern furniture at a savings; twin beds with excellent mattresses and springs; clean and in perfect condition. Call GE. 3292 before noon.
FURNITURE—2 piece overstuffed living-room suite; slipcovers. DU. 0029.
FURN.—3-rm. apt., 2 Hollywood beds, 1 with innerspring matt., mirror, antique wal. chest, Simmons studio couch, toasted mah. coffee table and step ladder table, 2 cotton rugs, modernistic table lamp; sacrifice at $190. RA. 1736 after 3 p. m. Wednesday.
FURNITURE, modern 1-bedroom apt.; apt. available. GE. 8434.
FURNITURE in private home; 3 bedrms., kitchen; mostly mahogany; walnut dresser, odd piece; will sell reasonably; all in perfect condition; come in, select any piece you want; no dealers. CO. 8166
FURNITURE, barroom equipment, tables, chairs, showcase, large ice coolers. HY. 5525.
FURNITURE—Limed oak bedrm. and dinette set, 2-pc. modern living rm. set, almost new, baby carriage. Collier Keyworth, like new. OR. 5984.

FURNITURE SALE
Custom-Made Floor Samples
Blue Lawson sofa, complete spring construction, $115; matching chair, $59; beige tapestry Lawson sofa, $125; matching chair, $67; wine Chippendale sofa, $95; matching chair, $50; blue studio couch, $50; blue tapestry Duncan-Phyfe sofa, $89. We also have other merchandise, such as Hollywood beds, complete with innerspring mattresses, all sizes, $54.50 each; Rollaway beds with innerspring mattresses, $27.50 each; Cannon bed sheets, $1.97 each; chenille bedspreads, $6.75; feather pillows, $1 pair. Open daily until 6 p. m., Thursday until 9. Hoffmann Upholsterers, 2433 18th st. nw.

FURNITURE—Large mahog. cellarette, 4 months old; reasonably priced. Miss McCormick, DE. 1600, after 6 p. m.
GAS RANGES—All sizes; new, used. Acme Stove Co., 1011 7th nw. NA. 8952.
GAS STOVE, Magic Chef, brand new; for sale reasonably; curly maple dresser, Governor Carver chair. Many fine pieces of colored antique glass. 1106 Seminary rd., Silver Spring, Md.
GAS RANGE, Majestic, super-insulated, table top. Reas. OR. 5876.
GOLF CLUBS, set 6, left-handed; two tennis rackets. EM. 2543.
HOUSEHOLD FURN.—6514 Flander dr., Hampshire Knolls. No. 4. SH. 3572.
ICEBOXES—New and used. ACME STOVE CO., 1011 7th st. nw. NA. 8952.
IRONERS—Thor Gladiron, $99.50. Immediate delivery. District Electric Co., 5023 Wisconsin ave. nw. WO. 4902.
IVORY CHEST, 7 drawers, $12.50. CO. 3869 after 6 p. m.
JACKET—Beautiful jacket of unborn calf and leather, size 12, made in Argentina. HO. 1642.

LADIES' COATS
SUITS AND FURS
Must vacate, lost our lease; values like these never before offered in Washington; all-wool suits and coats up to size 44, $5 up; new 1947 style fur coats, $29 up; time is short; complete store fixtures for sale.
QUALITY SHOP
307 7TH ST. NW.

LAUNDRY TUBS completely equipped, reasonably priced. OV. 1360.
MIMEOGRAPH MACHINE, Model 96, with stand and motor drive on D. C. current; excellent condition. NA. 2239.
NEON sign, 2-sided, "Italian Spaghetti;" 6-mo.old cooler, 6-case capacity; commercial gas range; cash register. TE. 9853.
PIANO, cabinet grand, Schumann; good condition. Call CHestnut 4937.
PIANO—Excellent tone; Sohmer Cupid grand; mahogany case; $600. FR. 8300, Ext. 380, any time.
RADIO PHONOGRAPH, Philco floor model; excel. cond.; reas. FR. 4655.

Sale Miscellaneous 78
RADIO, RCA, 6 tubes; reconditioned; all new parts. GE. 2463.
REFRIGERATORS—New G.M. Frigidaires, 7 cu. ft.; easy terms; 5555 Livingston rd. SP. 0263. Sun. call LO. 7449.
REFRIGERATOR, 1946 G.E. de luxe, positively never used; highest bidder. RA. 5671.
REFRIGERATOR, Leonard, 6 cubic feet, in perfect mechanical condition. Only $65. Call after 4 p. m., 1245 Raum st. ne., Apt. 1. FR. 1456.
REFRIGERATOR, perfect condition, $30; machinery in basement. OR. 4923.
REFRIGERATOR—Brand new Westinghouse; 7 cu. ft.; $220 cash. Phone GL. 7429.
RUG—Burgundy figured Broadloom. 9'x12', with cushion, $35; pair of green leather table lamps, $15. EX. 7471.
RUGS—Chinese rush block, good condition, 40c block. WO. 7864.
RUGS, 3 small Aubusson, one Royal Keslan; 5-pc. Louis VI suite. Call AD. 7787, Monday.

SEWING MACHINES
Singers, rent or sale; immed. deliv. We buy machines. SEWING MACH. EXCHANGE. 2412 18th st. nw. CO. 3245.

SLICING MACHINE—Electric, US, like new; price $195. Apply 1009 New York ave. nw. NA. 9743.
SOFA BED, rollaway bed and wing-back chair. Settlement price. Call DE. 4357.
STENOTYPE and case, like new; $25. FR. 8300, ext. 153.
TRUMPET, Pan American. Silver finish. New case. Excellent condition. $75. Call between 11:30 and 1 or after 4:30. 122 Irvington st. sw., Apt. 1A.
TYPEWRITERS—Royal, $39.50; Underwood, $42.50. A few used portable typewriters. Can be seen at 1309 14th st. nw.
WARDROBE TRUNK. WO. 3347, MORNINGS.
WASHER, "Easy" wringer type, excel. cond. Will deliver. Reas. SH. 6700.
WASHERS—Bendix, new. Immediate delivery. District Electric Co., 5023 Wisconsin ave. nw. WO. 4902.

BUILDERS—CONTRACTORS
TILTING DRUM CONCRETE MIXERS—3 CU. FT.
Price on steel wheels, delivered $245.00
Price on pneumatic tired wheels delivered $270.00
10-Day Delivery
Send 10% Deposit With Order
NESBITT EQUIPMENT COMPANY
451 Calvert Avenue
Alexandria, Virginia
P. O. Box 11—Phone OV. 3886.

Miscellaneous Wanted 79
ANTIQUES—Silverware in any condition; colored glassware, bric-a-brac, clocks, china. HOUSE OF GIFTS, 1335 G st. nw., at 14th st. ME. 6079.
ANTIQUE JEWELRY, silver, diamonds, dental gold, old watches. We pay cash. SCHILLER'S, E st., at 9th st. nw.
CAMERA—Leica Contex or other 35-mm. type with or without accessories urgently wanted. RE. 2434. Mr. Weiss, 10-6 p.m.

Diamonds, Old Gold
Diamond pocket and wrist watches; initial, birthstone, diamond and wedding rings and other jewelry and pawn tickets purchased. Highest prices paid. NEW YORK JEWELRY CO., 719 7th st. nw.

FURNITURE—Good, clean cond.; stoves. Highest cash prices. I. C. Furniture & Stove Co., 1353 H st. ne. TR. 1032.
FURNITURE—Highest cash prices for household furniture and furnishings. For best results, call UNion 1537.
FURNITURE WANTED AT ONCE—Better grade furniture and household effects. Will buy odd pieces or entire home. Please call Mr. Gray, NA. 2679. 918 New York ave. nw.
GOLD OR PLATINUM JEWELRY, silverware and gold teeth; any condition; we pay cash. A. KAHN, INC., 35 years at 935 F st. nw.

MEN'S CLOTHING
1924 14th N.W. We will call. DU. 9375.

OLD SILVER—High prices paid for old and discarded silver, regardless of condition. LOUIS ABRAHAMS, 733 13th nw.
PIANOS WANTED—Colonial Piano Co. pays highest cash prices. Phone NA. 4871 for courteous appraisal.
REFRIGERATORS, washing machines, any make or model. Cash. CH. 5934.

SEWING MACHINES
Highest prices for all kinds of sewing machines; all makes of machines. RE. 1900. RE. 2311. Alterations, AT. 7358.

SEWING MACHINES
We buy all makes of machines. Highest prices paid. DU. 5863.

SCRAP IRON AND JUNK WANTED
CAST IRON .... $1.00 100 LBS.
DELIVERED TO OUR WAREHOUSE
Highest prices paid for scrap iron, scrap metals, auto batteries, house rags.
WASH. RAG & BAG CO.
215 L St. SW. DI. 8007
If you cannot deliver your accumulations, please call us.

SCRAP IRON and JUNK WANTED
CAST IRON .... $1.00 100 LBS.
DELIVERED TO OUR WAREHOUSE
Highest prices paid for scrap iron, scrap metals, auto batteries, house rags.
ACE JUNK CO.
2220 Georgia Ave. AD. 5457.
If you cannot deliver your accumulations, please phone us.

STOVES AND ICEBOXES — Any kind or size. Also furniture. Acme Furniture and Stove Co., 1011 7th nw. NA. 8952.
AM interested in buying old silver, china, jewelry, clocks. Dora Milestone, 1335 G st. nw. (at 14th and G). ME. 6079.

WE BUY
MUSICAL INSTRUMENTS
ENGINEERING INSTRUMENTS
ALSO typewriters, old gold, silver, watches, jewelry, men's clothing, sporting goods, binoculars, cameras, pawn tickets, all types of firearms, trunks and suitcases or what have you?
WILL PICK UP AT YOUR HOME
MAX ZWEIG SONS
937 D St. N.W. ME. 9113

Farm and Garden 81
SODDING, topsoil, trimming, evergreens, nursery plants; sod laid or delivered. HOWARD LANDSCAPE CO., LI. 0486.
PRUNING, tree removals, cabling, feeding, spraying. For free estimate call Columbia Tree Service Co., SH. 8188.

Trailers, Sale 82A
HOME TRAILER COACHES
BUILT BY WORLD-FAMOUS MANUFACTURERS
SCHULT, TRAVELO, HOWARD, AMERICAN, ZIMMER
EASY TERMS, ONLY ⅓ DOWN BALANCE PAYABLE LIKE RENT
Open eves. and Sun. till 9 p. m.
American Trailer Co., Inc.
4030 Wisconsin Ave. N.W.
WO. 3231

Automobile Loans 83
Before you BUY a car . . .
See our qualified counselor
Friendly Guidance
Fair Market Price
Financing Details
No Obligation
THEN
"Keep Rollin' With Nolan"
NOLAN
FINANCE CO.
BROKER
1102 New York Ave. N.W.
REpublic 1200

AUTO LOANS—Cars, trucks, taxis, up to $2,500. Most reasonable rates. ECONOMY FINANCE CO. 3134 Georgia Ave. RA. 1080.

Boats, Parts, Service 82
SEAGULL sailboat, 18½-ft.; excel. cond.; low cabin; reliable motor fully equipped; suitable sailing, motoring, weekending; priced for immediate sale. NO. 0403.

GAR WOOD
16-foot utility runabout. Immediate delivery. Famous Gar Wood quality throughout. Seats six comfortably. Generous leg room.
ENSIGN INBOARD RUNABOUT. Now on display. Fast and maneuverable. Order now for early delivery. The latest in LOW-PRICED pleasure boats.
JACK BLANK
1437 Irving St. N.W. AD. 8500.

SAILBOAT, Pen Yan Phantom, 14 ft. long, 62-in. beam; docked at Anderson's Boat Yard, Wellington Villa, on Mt. Vernon Pike. GL. 4400, Ext. 756.
MODEL A marine engine, just converted, in perf. cond., never used, just overhauled, $275. WO. 8603 after 1 p.m.

Automobiles, Sale 84
BUICK—1941 Special Sedan; paint, motor, tires, interior in perfect condition. Private owner. See E. M. Guest at Falls Church Garage. FA. 2300, ext. 10.
BUICK Super 1942, 4-dr. sedan, r. and h.; new motor; excellent condition. CO. 0477 after 8 p. m.
BUICK—1936 4-door Sedan; excellent tires; very clean and good finish; radio and heater; 40,000. DU. 2519.
BUICK—'47, super sedanette; 500 miles, 2 weeks old; r. & h., seat covers, etc. In Gov't service, have foreign assignment. CH. 0703 (eves.)
BUICK—1946 Super 4-dr. sedan; black, r.&h., seat covers; private owner; excellent condition. Priced for immediate sale. MI. 0866.
BUICK—1939 Century "80" Owner-Rated Sedan with radio and heater. Only $895.
LOGAN MOTOR CO. (Ford Dealer)
2017 Va. Ave. N.W. ME. 2818.
BUICK, 1947, almost new Roadmaster, 6-passenger convertible; black and chrome; fully equipped; $3750 or best offer under. Call Brown, FA. 2699.
BUICK, 1947 Roadmaster Convertible; 850 miles; private owner. Light grey body, red and chrome wheels. Radio, heater, seat covers, porcelainised underseal, $3,695 cash. OR. 5492 after 6 p.m.
CADILLAC—1941 Owner-Rated "61" 4-Door Sedan; heater; A-1 condition. Warranty price, $1,950.
LOGAN MOTOR CO. (Ford Dealer)
2017 Va. Ave. N.W. ME. 2818.
CHEVROLET—1946 Fleetline. Clean as a brand new car, 3300 miles; $2,195.
COLIE MOTOR CO.
8232 Ga. Ave., Silver Spring, Md.
SLIGO 2242.
CHEVROLET—1941 Club Coupe, Owner-Rated, with heater; excellent throughout. Warranty price, $1,095.
LOGAN MOTOR CO. (Ford Dealer)
2017 Va. Ave. N.W. ME. 2818.
CHEVROLET—1941 2-door sedan. This is a sky blue finish and like new. It's a master de luxe model equipped with seat covers, radio and heater. The tires are very good and motor is in A-1 condition. For a good safe car for the kids this is it. $1,175.
Mayflower Motors, Inc.
1125 15th St. N.W. RE. 0303
CHRYSLER—1941 New Yorker Owner-Rated 4-Door Sedan; radio and heater; fluid drive; excellent condition. Only $1,395.
LOGAN MOTOR CO. (Ford Dealer)
2017 Va. Ave. N.W. ME. 2818.
CHRYSLER, 1942, 8-cylinder, 4-door sedan, radio, heater, new tires. Excellent condition. OR. 1730.
CHRYSLER—1938 Owner-Rated 4-Door Sedan, $695.
LOGAN MOTOR CO. (Ford Dealer)
2017 Va. Ave. N.W. ME. 2818.
FORD—'41, super de luxe, convertible coupe; r. & h., fog lights, spot lights, excellent condition, low mileage on new motor. Will sell ½-ton trailer with patented non-sway axle, with car. In Gov't service, have foreign assignment. CH. 0703.
FORD, 1946, 2-door sedan, super de luxe, r. and h., custom made slip covers; 1 owner; excel. cond. GE. 9233.
FORD—1941 Owner-Rated Super De Luxe Tudor; radio and heater; low mileage; a 1-owner car. A find at $1,195.
LOGAN MOTOR CO. (Ford Dealer)
2017 Va. Ave. N.W. ME. 2818.

FORDS, 1947
Super de luxe; 1 day old; no mileage; $2195.
COLIE MOTOR CO.
8232 Ga. Ave., Silver Spring, Md.
SLigo 2242.

FORD—1940 4-door sedan; clean inside and out; 2 new tires, new battery, r. & h.; OK running condition; priv. owner; $895, or best offer under. CH. 9813.
FORD, 1937 4-dr. sedan, 85 h. p., good cond. Inspect at 1344 Jefferson st. nw. $445 or best offer below.
FORD—1941 convertible coupe, super de luxe model. Motor is very good. Tires excellent and is equipped with heater. This is a very clean sporty little car and priced right. $1,395.
Mayflower Motors, Inc.
1125 15th St. N.W. RE. 0303
FORD, 1941, convertible coupe; powder blue, black top; radio, heater; engine just tuned up and steam cleaned; top renovated; new floor mat. Must sell this week; $1250. Call Maj. Pitts. TE. 3959.
FORD—1941, de luxe coupe, good cond., $975. Call Triangle, Va., 189-W, 3 to 5 p. m.
FORD, 1935; good paint, good motor; $325. CH. 3795.
FORD—1935 Coupe. Excellent condition, recently overhauled. $450 or best offer under. 6018 43rd st. Hyattsville, Md. WA. 6521.
FORD—1941 Fordor sedan. Forest green finish like new. Excellent tires and mechanically in A-1 condition. At our price this is ideal economical transportation. $1,295.
Mayflower Motors, Inc.
1125 15th St. N.W. RE. 0303
FRAZER, 1947, 4-door sedan, prac. new, never titled. 6238 Baltimore ave., Riverdale, Md. WA. 9899.
HUDSON—1946, 2-dr. super 6, heater, radio; pvt. owner; 6000 miles; $2200. Call SLigo 5565.

HUDSON 1947
Convertible, 3000 miles; full equipment. DU. 1212.

JEEP—1946, like new, with all extras, including foglight and gasoline heater; 12,500 miles.
SHARKEY MOTORS
1019 9th St. N.W. EX. 9680.
LINCOLN—1942 4-door touring sedan. Original beautiful dark green finish. Equipped with custom seat covers, radio, heater, overdrive and good tires. This car is in top mechanical condition and is good for many trouble free miles. $1,695.
Mayflower Motors, Inc.
1125 15th St. N.W. RE. 0303
LINCOLN-ZEPHYR—1940 Coupe model; gone 52,000 miles; reconditioned; good price for quick sale. AD. 3009.
LINCOLN—1946 4-door touring sedan. Maroon finish like new. Equipped with heater, overdrive and custom seat covers. The true mileage is 3,500. Mechanically perfect. The only difference between this and a new car is a number. Price $2,700.
Mayflower Motors, Inc.
1125 15th St. N.W. RE. 0303
NASH 1942 4-door sedan Ambassador 6; radio, heater, seat covers; perfect condition; 30-day guarantee. Only $1195.
BENDALL PONTIAC
1611 King St.
Alexandria, Va. OV. 1600
OLDSMOBILE (8), 1941; hydramatic drive, new tires; 37,000 miles; r. and h., new seat covers. TE. 1057, 9 to 12 a. m.
OLDSMOBILE, 1947 "66" convertible; sale or trade for late model. FR. 3076 from 8 to 5.
OLDSMOBILE—1940 Coupe; excellent cond.; $1000. Call HO. 3160, 9-5 p. m.
OLDSMOBILE, 1941, hydramatic; sell for $350 and take up note of $595. JA. 2118.
OLDSMOBILE "8," 1947, 4-door sedan, hydramatic, with radio, heater, and covers; 6000 miles; excellent condition; $2600. Call OR. 3480 between 10 and 2.
OLDSMOBILE—1947, (98) convertible; excellent condition, 5800 miles; radio, heater, hydramatic, new seat covers. Private owner. $3500 cash. RA. 3088.
PACKARD—1941 "110" Owner-Rated Coupe; auxiliary seat, heater, Warranty price, $1,195.
LOGAN MOTOR CO. (Ford Dealer)
2017 Va. Ave. N.W. ME. 2818.
PACKARD—1941 convertible coupe, Model "110". This car has a light gray finish, very good tires. Equipped with radio and heater and is tops mechanically. It's snappy looking and economical to operate. In spite of the demand for this model our price is $1,495.
Mayflower Motors, Inc.
1125 15th St. N.W. RE. 0303
PACKARD, 1941 "120," custom convertible coupe. Recent engine overhaul; radio and heater. Call Mr. Chaskin, ME. 3116, or AT. 5328 after 6 p. m.
PACKARD—1941 "110" Convertible Motor recently overhauled. 5 new tires. $1,395. AT. 3869 before noon.

Automobiles, Sale 84
PACKARD—1939 Super "8" Owner-Rated 7-Passenger Sedan. Radio and heater; excellent condition. Reduced to $945 today only.
LOGAN MOTOR CO. (Ford Dealer)
2017 Va. Ave. N.W. ME. 2818.

PACKARDS
1941—7-Passenger Limousine
A Very Exceptional Buy
Price $2,000
1941 Convertible 120, r.&h. $1,495.
LOVING MOTORS
1919 M St. N.W. ME. 6609.

PLYMOUTH—1941; Owner-Rated, 4-door sedan, heater; 30-day warranty. Price, $1,045.
LOGAN MOTOR CO. (Ford Dealer)
2017 Va. Ave. N.W. ME. 2818.
PLYMOUTH—1941 Convert. Coupe; original owner; 30,000 miles; motor rebuilt; new top, 6 tires; $1500 cash. Inspect Sat. or Sun. Box 356, Wash. Post.
PLYMOUTH—1938 4-door Sedan. Engine recently replaced. Only $395.
LOGAN MOTOR CO. (Ford Dealer)
2017 Va. Ave. N.W. ME. 2818.
PLYMOUTH—1937 4-door sedan, new tires, engine and body in good condition. A good buy at $525.
District Hardware Co.
2148 P St. N.W.
PONTIAC—1941 Black 4-Door Sedan. Six-cylinder; radio, heater and slip-covers; excellent condition, $1,395.
LOGAN MOTOR CO. (Ford Dealer)
2017 Va. Ave. N.W. ME. 2818.
PONTIAC STATION WAGON—1940, equipped with radio, heater and has good tires. Motor and mechanical parts are A-1. The as is price, $1,145.
Mayflower Motors, Inc.
1125 15th St. N.W. RE. 0303
PONTIAC—'33 2-dr., A-1 shape, recent motor overhaul, new Duco job, 4 new tires and tubes, clean; bargain, $345. SLigo 4416.
PONTIAC, 1941, club coupe; pvt. owner; $1095 cash or terms. Brodie, DI. 1428.
STUDEBAKER—'37, $100 as is. Passed D. C. inspect. Needs motor job. MI. 3131.
WILLYS, 1938; $235; 4-door, new paint, new seat covers, good tires; cheap transp. WA. 6070.

'47 Chev. Aero Sed. $2395
'47 Chev. Conv. Cl. Cpe. 2495
'47 Ford Conv. Cl. Coupe 2595
'47 Stude. Commander Cl. Cpe. ... 2295
'46 Ford Conv. Cl. Cpe. 2195
'46 Ford V-8 Super Dlx. Tudor. .. 1895
1708 N. Charles St., Baltimore 1, Md. Telephone Vernon 5320. Open 'til 9 p. m.

"CIPCO SAYS"
COMPARE OUR PRICES

'38 Olds "6" 4-door	$645
'39 Chevrolet deluxe 2-door	795
'39 Pontiac special 2-door	895
'40 Ford deluxe tudor	895
'40 Chevrolet club coupe	895
'39 Buick special 4-door	895
'40 Pontiac deluxe 4-door	995
'41 Plymouth deluxe 2-door	1095
'42 Hudson "6" 4-door	1095
'41 Pontiac deluxe 4-door	1195
'41 Dodge custom 4-door	1195
'41 Pontiac sedanette	1295
'41 Ford Convertible coupe	1295
'41 Buick super 4-door	1295
'41 Olds "78" sedanette	1395
'41 Pontiac convertible coupe	1395
'41 Olds "66" sedanette	1395

⅓ Down and 15 Months to Pay on Most of These Cars.
COAST-IN
PONTIAC CO.
407-427 Florida Ave. N.E. AT. 7200

BEAT THIS PRICE
IF YOU CAN
1942 BUICK SPECIAL 4-DOOR SEDAN, RADIO AND HEATER. LUSTROUS BLACK FINISH. VERY GOOD TIRES. IMMACULATE INTERIOR. TOTAL PRICE $1,445, THIS INCLUDES CAR INSURANCE. 1/3 DOWN AND 15 MO. TO PAY.
Plus Big Selection
Many Makes and Models
Edward Motor Co.
7225 WISCONSIN AVE., BETHESDA
OL. 4100

BUSY?
If not, drop in and look over our selection which includes:
1947 Buick Super Convertible Coupe
1947 Buick Sedanette
1947 Dodge 2-Door Sedan
1947 Plymouth 4-Door Sedan
1947 Studebaker Champion 4-Door
1946 Pontiac 4-Door Sedan
1946 Mercury 4-Door Sedan
1941 Buick 4-Door Sedan
CASH—TRADE—TERMS
City Motor Sales
TR. 9674
2521 Bladensburg Rd. N.E.
Office Open Evenings

AL SAYS
Give your family and yourself that vacation you have waited for. Ride one of our thoroughly reconditioned late model used cars. These cars look and run like new.

'41 De Soto Convertible	$1399
'41 Chrysler Convertible	$1499
'42 Plymouth 4-dr.	$1399
'41 Chevrolet 4-door	$1199
'41 Studebaker Comm. 4-Dr.	$1099
'41 Plymouth 4-door	$1099
'42 Ford Fordor	$1199
'41 Chrysler Royal 4-dr.	$1299
'41 Mercury Conv. Coupe	$1399
'41 Oldsmobile 4-Door	$1199
'41 Ford Tudor De Luxe	$1099
'39 Plymouth 3-Pass. Con.	$749
'41 Pontiac Sedanette	$1199
'39 Pontiac 2-Door	$799
'40 Chrysler 5-Pass. Cpe.	$979

Most of these cars are equipped with radio and heater.
For information on any of these models call MR. WARREN at CH. 4100 at
AL'S MOTORS
Direct Chrysler & Plymouth Dealer
3924 Wilson Blvd., Arlington, Va.

Liquidation Sale
Be Here Early to Make Your Choice
These Won't Last Long

'46 Mercury Fordor Sedan	$2,075
'46 Dodge 2-Door	$2,050
'46 Chrysler 4-Door Windsor Highlander	$2,100
'40 Studebaker 2-Door	$750
'39 Chrysler 4-Door	$550
'37 Ford Tudor Sedan	$475
'36 Packard 4-Door Sedan	$375

Most Cars Fully Equipped
CAMPBELL'S
Auto Sales, Inc.
AT. 5310
50 Massachusetts Ave. N.W.
Member of National Capital Used Car Dealers Association

Auto Parts—Service 85
AUTO RADIO—1946, for Plymouth; fits in dashboard; perfect cond; 9 tubes; Philco, $50. RA. 6296 after 6 p. m.

Trucks for Sale 86
CHEVROLET—1942, 160 in. stake, with new 1947 motor, 32 by 6.10 ply tires; looks and runs like new; will sacrifice for immediate sale. GE. 6023; or after Thursday call Orange, Va., 4154.
DODGE—1947, 160-in. wheelbase stake body. Never driven, right off showroom floor. $2,295.
COLIE MOTOR CO.
8232 Ga. Ave., Silver Spring, Md.
SLIGO 2242
FORD—1947, long wheelbase stake body; never driven. Right off showroom. $2295.
COLIE MOTOR CO.
8232 Ga. Ave., Silver Spring, Md.
SLIGO 2242
FORD—1940 (138-in. W. B.) dump. Perfect condition; $895.
COLIE MOTOR CO.
8232 Ga. Ave., Silver Spring, Md.
SLIGO 2242
Chevrolet, ½-ton panel, $195.
Dodge 1-ton panel, $475.
Dodge 1½-ton steel stake, $495.
Ford ½-ton Pick-up, $375.
District Hardware Co.
2148 P St. N.W.

MACK, 1941
Delivery trucks, cab over engine type; E. D. model, 1-ton, $850.
MAY BE INSPECTED AT
LANSBURGH & BRO.
Service Bldg.
SO. CAPITOL AND P STS.
OR PHONE MR. PAUL RUSSELL, NA. 9800.

80 TRUCKS
Special Sale—Pickups, Panels, Dumps, Tractors, Chassis, Cabs. All Guaranteed. GMC Truck Dealers, CH. 7000.
Central Motors Co.
3200 Lee Hwy., Arlington, Va.

Autos Wanted 88
WE WANT CARS
REGARDLESS OF PRICE
Don't trade on a new car or sell to anyone until you get our big price. Need 100 cars, 1935-1947. Absolutely high cash prices. If car is not paid for, will pay off balance and pay cash difference.
BARNES-SANDERS MOTORS.
Washington's oldest exclusive used-car dealers. See Mr. Barnes for appraisal. All cash or certified check. Only one location. Drive to open lot, 1300 14th, corner N st. nw. Open 8:30-5:30. Closed all day Saturday and Sun. NOrth 1111.

HALEY'S
Want Clean, Late Model Used Cars
HALEY'S, INC.
PICK PACKARD—PICK HALEY'S
3020 M St. N.W. NA. 1900.

I WILL PAY ALL CASH for clean cars, new or used. Call us today or drive by. GENE CASTLEBERRY, 1640 Benning rd. ne. FR. 5231.

BUYING OR SELLING
FIRST SEE
KENYON MOTORS
320 FLORIDA AVE. N.E. LI. 9575

FOR HIGHEST CASH DOLLARS
Bring Your Car to
SATCHER MOTORS
Or call us at WO. 9351 and we will gladly call at your home. 5100 Wisconsin ave.

AT HORNER'S CORNER
Sell or Trade Your Car
STANLEY H. HORNER, Buick.
Fla. Ave., 5th to 6th Sts. N.E. AT. 8464.

WE WILL BEAT ANY PRICE YOU'VE BEEN OFFERED ON YOUR '46 OR '47 CAR.
LEEDS MOTOR CO.
5120 WIS. AVE. N.W. OR. 4407.

WANTED by vet, '40 to '42 Plymouth, Dodge or Chev., with good chassis and tires. Phone LI. 5775.

FORD OWNERS
SELL YOUR CAR TO
ARLINGTON MOTOR CO.
1917 NORTH MOORE ST. CH. 1245.
(2 BLOCKS SOUTH OF KEY BRIDGE)

WANTED
LATE MODEL USED CARS
HILL & TIBBITTS
1114 VERMONT AVE. N.W. NA. 9850.

"WIN WITH WINN"
Top Prices For Your Car
NEVER TOO NEW
NEVER TOO OLD
Will Come to Your Home or Office
Plenty Parking Space
Open Evenings—Closed Sundays
WINN'S MOTORS
2 CONVENIENT LOCATIONS
159 Florida Ave. N.E. EX. 2698
3720 Georgia Ave. N.W. RA. 7422

HIGHEST CASH
Prices Paid
For Used Cars
COAST-IN PONTIAC
407-427 Florida Ave. N.E.
AT. 7200

ARCADE
PONTIAC CO.
JACK BLANK
SAYS:
YOU SAY
"THE YEAR"
"THE MAKE"
"THE MODEL"
AND WE'LL SAY
"THE PRICE"
and that will be plenty . . . if that is the kind of Fast Action you want.
JUST
PHONE AD. 8500
ARCADE
PONTIAC CO.
Washington's Largest Pontiac Dealer
1437 Irving St. N.W.

Aviation 90
ERCOUPE—1946. Top condition. Carefully flown. Never damaged. Always hangared. About 200 hours. Over $350 worth of new instruments. At a Philadelphia airport. For quick cash sale, $2,200. John Jensen, Mayfair House, Philadelphia 44, Pa.

FLYING INSTRUCTION
Under GI Bill of Rights. For details call OL. 8888.

LUSCOMBE—'46; only 350 hrs., $1650; Bethany Airport. Phone New Haven, Conn., 3-0915.

Motorcycles, etc. 91
HARLEY 36-74, good shape. Call PR. 9058 or see at 2034 16th st. nw.

INDIAN CHIEF 46
Excellent cond. 1600 mi. TE. 1485 after 4 p. m.

INDIAN SCOUT '36
Good running cond., new tires. $165 cash. GE. 9843.

Farm Machinery 81A
POULTRYMEN & FARMERS
New Farm Mixer, 3 Cu. Ft.
Mixes concrete, fertilizer, seed and compost.
Price, hand-operated, equipped with V-belt for power $36.00
Price, with Briggs & Stratton air cooled engine $130.00
Extra for 2-wheeled, pneumatic tired cart $26.00
Freight Cost Must Be Added
10-Day Delivery
Send 10% Deposit With Order
NESBITT EQUIPMENT COMPANY
451 Calvert Avenue
Alexandria, Virginia
P. O. Box 11—Phone OV. 3886

STEVE CANYON

JOE PALOOKA

JACK ARMSTRONG

PENNY

MARY WORTH

MICKEY FINN

WINNIE WINKLE

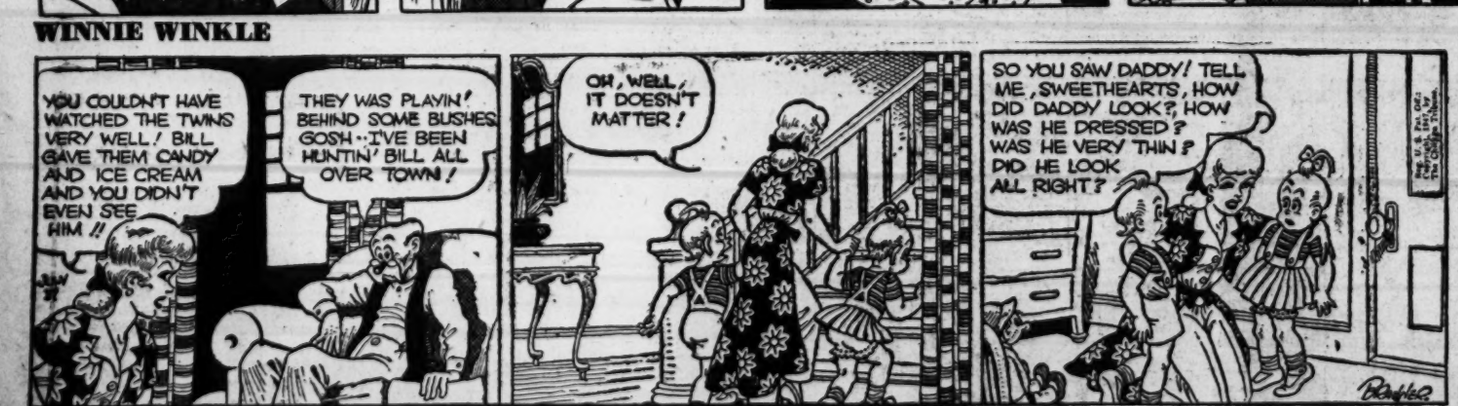

DOTTY

THE DISTRICT LINE by Bill Gold

In Which Mrs. Ringo Solves a Parking Problem

Roy Ringo of 800-C South Washington st., Alexandria, Va., is telling this story about his wife—with just the right touch of admiration and envy.

Mrs. Ringo was in a big hurry to keep a dental appointment, and when she arrived at the parking meter she discovered that she'd forgotten all her money in the rush. She didn't even have a nickel for the meter.

A man would have admitted defeat, but Mrs. Ringo seized the bull by the horns (the bull on the beat, that is).

She borrowed a nickel from a passing policeman, deposited it in the meter, and started on her way.

"Don't let me catch you staying here overtime," the cop called after her. "If I do, I'll have to . . ."

Mrs. Ringo smiled reproachfully.

". . . I'll have to put in another nickel," the policeman finished lamely.

SOLELY ABOUT HEELS

Harry O. Hine, of 1401 Fairmont st. nw., reports this sign in Nick's Valet Shop, at 3115 14th st. nw.:

"We mend the rip,
Patch up the hole,
Build up the heel,
And save your sole."

Presumably heels whose souls need saving will have to apply elsewhere.

FOOD FOR THOUGHT

Congressional economies appear to be going too far.

Sol Panitz, of 2707 Upshur st., Mt. Rainier, Md., reports that there's a sign at the Zoo which reads:

"Lost children will be taken to the Lion House."

Golly—can't we feed them surplus potatoes or something instead?

OUCH!

Fred Mac Millan, manager of Warner Brothers' Earle Theater, was sitting in his office minding his own business the other day when a stranger came charging in.

"Come with me," commanded the visitor. "I need you for a scavenger hunt."

Fred offered a mild protest, but being a good guy he went along. It turned out that Mike Hunnicutt was conducting the scavenger hunt over WTTG (television) and Fred's visitor was one of the contestants.

Among other things, he was told to get a bowl of goldfish, a snood, a thimble, and a real live theater manager.

Triumphantly, he returned to the television studio with every article on his list, and won the prize.

Then Hunnicutt turned to Mac Millan and said:

"And to you, sir, for being a good sport and going along with a gag, here are two tickets to Loew's Palace."

Warner's Mac Millan is thinking of growing a beard and joining the Foreign Legion.

COMMUNICATION

Dr. Wilder P. Montgomery, of 915 Florida ave. nw., writes:

"Last week I lost a letter which was very important to me. This week it has been returned to me by one who signs himself 'The Finder.'

"I feel great pride in fellow citizenship with this person, and would like him to know that his thoughtfulness is deeply appreciated."

NOAH, NOAH, 1000 X NOAH

Lyle Webster, of Falls Church, Va., is Director of Press Information at the Department of Agriculture.

The department loaned him to the Army some time ago for some special work in Japan, and Webster has just returned from that mission—with a good story.

At a party in Tokyo, some Japanese approached him and said:

"Mr. Webster, we're honored to have such a famous dictionary expert in our midst, and wonder if you'd be gracious enough to help us compile a modern dictionary of the Japanese language."

Lyle smiled and replied:

"Gentlemen, I'm afraid you have the wrong Webster. The only two words of Japanese I know are 'mushi-mushi' (hello hello) so it looks like my answer will have to be 'Noah'."

THE WASHINGTON POST
Thursday, July 17, 1947

Grin and Bear It

"It was very easy picking out the most important people here—they help you do it!"

WISHING WELL

Registered U. S. Patent Office.

8	7	6	4	2	6	7	4	8	6	3	5	4
H	Q	H	A	C	A	U	S	E	P	I	M	W
6	3	8	6	7	4	5	6	2	5	7	4	6
P	N	A	Y	I	E	A	B	A	I	C	E	U
5	6	4	2	8	2	6	7	3	4	6	8	2
L	S	T	S	L	H	I	K	C	R	N	T	T
7	3	2	3	6	7	4	8	6	2	5	2	5
C	O	O	M	E	A	E	H	S	S	R	P	E
4	8	6	7	5	4	2	6	3	7	4	6	8
M	B	S	S	P	E	E	P	E	H	M	R	O
6	7	5	4	3	6	8	7	4	2	6	5	4
O	S	O	B	J	G	O	O	R	N	R	R	A
3	4	2	6	7	3	4	5	8	6	7	4	6
O	N	D	E	O	Y	C	T	N	S	N	E	S

HERE is a pleasant little game that will give you a message every day. It is a numerical puzzle designed to spell out your fortune. Count the letters in your first name. If the number of letters is 6 or more, subtract 4. If the number is less than 6, add 3. The result is your key number. Start at the upper left-hand corner of the rectangle and check every one of your key numbers, left to right. Then read the message the letters under the checked figures give you.

Copyright 1947, by William J. Miller, Distributed by King Features, Inc. 7-17

The Bridge Deck

By Florence Osborn

Weiss and Aronson, winners of two events, earned a top score on one of last year's boards when they played today's hand at seven clubs, doubled, and made it by a squeeze. They were the only pair to bid and win a grand slam, though seven no trump can also be made by a squeeze.

The king of diamonds was opened, small was played from dummy and declarer Aronson trumped. He knew from West's three-diamond bid and East's double that the high hearts and queen of spades were held by East. With twelve top tricks he saw he had a squeeze for the last if he could catch East on both spades and hearts.

He took two rounds of trumps, ending in the dummy, cashed the ace of diamonds, discarding a heart, cashed the ace of hearts trumped a low heart in his hand and ran the rest of his clubs. On the lead of the last club this was the situation:

North: spades—A-J-8; heart 9; no diamonds or clubs.

East: spades—Q-10-7; heart K, no diamonds or clubs.

South: spades—K-9-3; no hearts or diamonds; club 9.

West: spades—6-5-2; heart 7, and no diamonds or clubs.

The club was led and the spade eight tossed from dummy, and East was squeezed. If he let go a spade, South would take three spade tricks. If he let go the king of hearts, North would make the heart nine, and the two high spades would take the last two tricks. Either way South made seven clubs, doubled.

Today's Hand

Neither Side Vulnerable

WEST DEALER

North: ♠ A J 8 ♡ A 9 6 ◇ A 8 2 ♣ A J 10 3

West: ♠ 6 5 2 ♡ 7 5 2 ◇ K Q J 10 ♣ 8 3

East: ♠ Q 10 7 4 ♡ K Q J 10 ◇ 8 ♣ 9 7 5 4

South: ♠ K 9 3 ♡ 4 3 ◇ None ♣ K Q 10 6 7 6 5 2

The bidding:

West	North	East	South
3 ◇	3 NT	4 ◇	6 ♣
Pass	7 ♣	Dble	Pass
Pass	Pass		

Opening lead: K ◇.

Daily Crossword Puzzle

ACROSS

1 Imbibe
7 Turkish rest house
13 Reaching
14 Lumpy
16 Ward
17 Bishop's throne
18 Highest trump
19 Proximate
21 Sink
22 Bustard genus
24 Tally
25 European gull
26 Portable chair
28 Female fowl
29 Horizontal
30 Number
32 Whatnot
34 Was indebted
36 Hemispherical roof
37 Hide
40 Carpenter's joints
44 Inhuman
45 Liberal uncle
48 Sharpened
49 Barron
50 Play an instrument
52 Hindu deity
53 Dance step
54 Beekeeper
56 Equip
57 Pigment
59 Greed
61 Genuine
62 Terms at whist
63 Discontinued
64 Deletes

DOWN

1 Brazilian weight
2 A nerve calmer
3 Perch
4 Baking chamber
5 Fumes
6 Whiten
7 Arrested
8 Telegraph code
9 Mine entrance
10 Wipe
11 Evasive
12 Bright-colored bird
13 In proximity
15 Feast
20 Fish eggs
23 Relished
25 Rulers
27 Stair post
29 Cripples
31 Seine
33 Add up
35 Doomed
37 Shafts of a feather
38 Eccentric
39 Cooking
41 Aperture
42 Learners
43 Freshets
46 Macaw
47 Alter
50 Steeple
51 Proposer
54 Malt beverages
55 Frog
58 Wood sorrel
60 Ethiopian prince

Solution to Yesterday's Puzzle

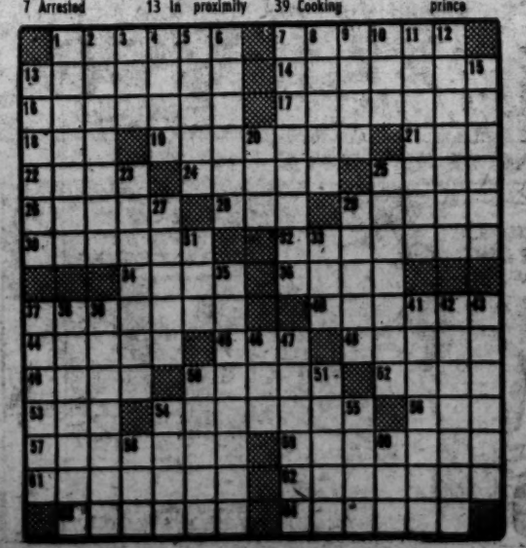

TERRY AND THE PIRATES

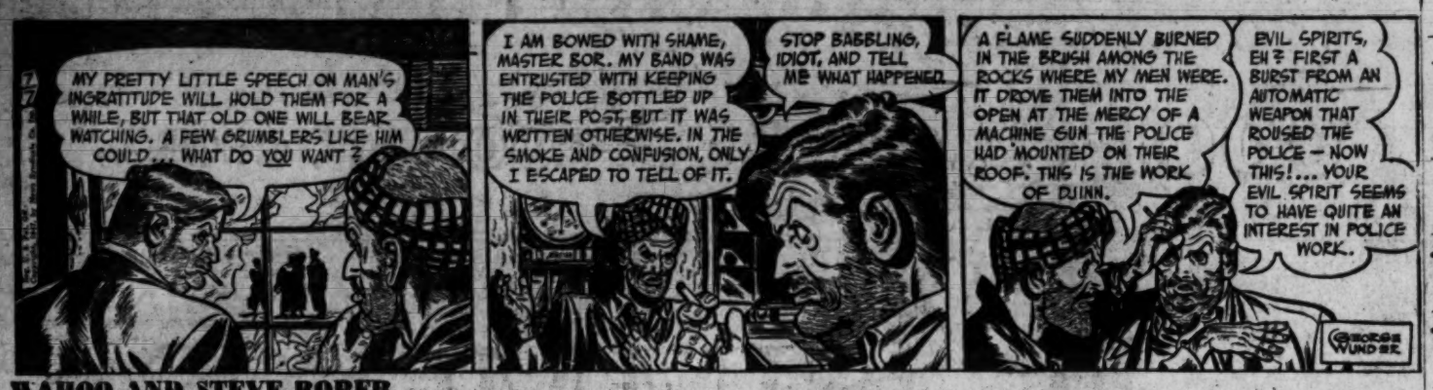

WAHOO AND STEVE ROPER

DIXIE DUGAN

DONALD DUCK

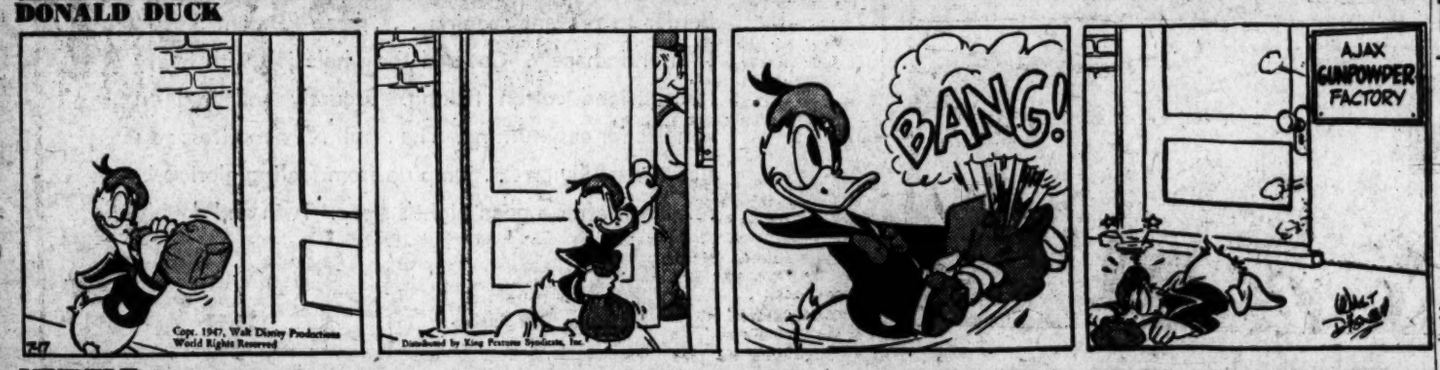

MYRTLE

OZARK IKE

MARK TRAIL

KING OF THE ROYAL MOUNTED

Today's Radio Programs

THE WASHINGTON POST
Thursday, July 17, 1947

THURSDAY — WASHINGTON — D.S.T.

	WMAL 630	WRC 980	WOL 1260	WINX 1340	WWDC 1450	WTOP 1500
	News, 6, 7, 8:30. Town Clock, 6:05-9. David Wills, 7:45.	WRC Almanac, 5:30. News, 6, 7, 7:30, 8, 8:30. Bill Herson, 6:05-9. Weather, 6:30	News, 6:01, 6:30 7, 7:30, 8. Hunnicutt, 6-9:30.	News, 6, 7, 8. Hugh Guidi Wake Up With WINX, 6:05-9.	Milton Q. Ford, 6-9:15. News, 6:30, 7, 7:30, 8:15. Devotions, 6:45.	Corn Squeezing, 5:30-7:30. News, 6, 6:30, 7, 7:30. CBS News, 8. Godfrey's Sundial 7:45-8:45.
9 :00	Breakfast Club	Treasury Show	Hunnicutt	News; Symphony	Milton Q. Ford	News, Godfrey
:15	Don McNeil	Joe Reichman	"	Wagner's	Alice Lane	Home Service
:30	Jack Owen	News; Osgood	Spice in Life	Siegfried	" "	Your're the Top
:45	Sam Cowling	Nancy Osgood	Hymn Time	Idyll	Man on the Street	Aunt Mary
10 :00	My True Story	Kate's Daughter	Story Time	News; Band Stand	Tune Inn	Dr. Paul
:30	B. Crocker Mag.	Dream House	Reedy; Union Sta.	Howard	Norman Gladney	Heritage
:30	Betty Crocker	Road of Life	Finders Keepers	Williams	Tune Inn	Evelyn Winters
:45	Listening Post	Joyce Jordan	Your Music	" "	Norman Gladney	David Harum
11 :00	Breakfast	Fred Waring	Victor Lindlahr	News; Band Stand	Tune Inn	Arthur Godfrey
:15	with Breneman	" "	Betty and Bob	Howard	Norman Gladney	" "
:30	Ruth Crane	Jack Berch Show	Heart's Desire	Williams	Tune Inn	Grand Slam
:45	" "	Lora Lawton	" "	" "	Norman Gladney	Rosemary
12 :00	News, Evans	News; Brinkley	Kate Smith	News Roundup	Tello-Test	Wendy Warren
:15	Ted Malone	Look to This Day	Checkerboard Jam.	Midday Star Time	Lunch at 1450	Aunt Jenny
:30	Welcome	Tin Pan Ballet	Ray Henle, News	Milt Herth Trio	News; Lunch at	Helen Trent
:45	Traveler	Nancy Osgood	Listener's Exch.	Latin Touch	1450	Our Gal Sunday
1 :00	Baukhage	To Music	5-Star Review	News; Symphony	All Sports Parade	Big Sister
:15	Galen Drake	" "	Art Brown	Schubert's	Tony Wakeman	Ma Perkins
:30	Accent on Music	Robert McCormick	" "	Seventh	All Sports Parade	Young Dr. Malone
:45	" " "	Believe It or Not	" "	(Walter)	Tony Wakeman	Guiding Light
2 :00	Walter Kiernan	Today's Children	Queen for a Day	News; Joe Dosh	All Sports Parade	2nd Mrs. Burton
:15	Calling All Girls	Women in White	" " " "	Show	Tony Wakeman	Perry Mason
:30	Bride, Groom	Masquerade	5-Star Review	" " "	All Sports Parade	Lone Journey
:45	John Nelson	Light of the World	Art Brown	" " "	Tony Wakeman	Rose of My Dreams
3 :00	Ladies Be	Life Can Be Beauti.	" "	News; Joe Dosh	All Sports Parade	Double or Nothing
:15	Seated	Ma Perkins	" "	Show	Tony Wakeman	" " "
:30	Paul Whiteman	Pepper Young	" "	" " "	All Sports Parade	Date with Jerry
:45	" "	Right to Happiness	" "	" " "	Tony Wakeman	Flit Frolics
4 :00	" "	Backstage Wife	" "	News; Rhythm	All Sports Parade	Hint Hunt
:15	" "	Stella Dallas	" "	Rodeo	Tony Wakeman	" " ; News
:30	News, Evans	Lorenzo Jones	" "	Music Hall	All Sports Parade	Winner Take All
:45	Accent on Music	Widow Brown	" "	" "	Tony Wakeman	" " "
5 :00	Terry & Pirates	A Girl Marries	Melody Theater	News; Music Hall	Band of the Day	House Party
:15	Sky King	Portia Faces Life	Adventure Parade	" "	Crooners' Battle	" "
:30	Jack Armstrong	Just Plain Bill	Hop Harrigan	" "	Sports; Theater	Sec. Anderson
:45	It's a Hit	Front Page Farrell	Tom Mix	" "	Theater of the Air	Fact Finder
6 :00	News, Evans	News; Leif Eld	News, Warner	News Roundup	Melody Lane	News; Severeid
:15	Stardust; Sports	Dinner Music	Art Brown	Bob Wolff, Sports	" "	News; Local Gov't
:30	Earl Godwin	Brinkley; Bergman	Johnson Family	Music Hall	Wakeman; News	Sports Gallery
:45	Singing Sam	Lowell Thomas	Sports, Brundige	" "	Supper Club	News, Hottelet
7 :00	Louise Massey	Supper Club	News, Henle	News; Music Hall	Teen Disc Jockey	Rob't Q. Lewis
:15	Elmer Davis	News of the World	Behind the Band	" "	Hit Tunes	" " "
:30	Wonder Flame	Curtain Time	Arthur Gaeth	" "	Austad, News	Club 15
:45	Evening Voices	" "	Inside of Sports	" "	Local, Govt. News	Rob't Trout, News
8 :00	Lum 'n Abner	Col. Humphrey	Let's Go to	News; Dance	U. S. Army Band	Suspense
:15	Monitor News	Flack	the Movies	Tempo	Our Land BeBright	"
:30	Town Meeting	American Scene	Scarlet Queen	Joe Dosh Show	News; 1450 Club	Rooftops of the
:45	of The Air	(Frances Langford)	" "	" " "	Jackson Lowe	City; News
9 :00	Universal	Kraft Music Hall	Gabriel Heatter	News; Joe Dosh	" "	Lawyer Tucker
:15	Training	" " "	Real Life Stories	Show	" "	" "
:30	"Mr. President"	Eve Arden	Mutual's Bloch	" " "	News; 1450 Club	Crime Ph'grapher
:45	(Edward Arnold)	" "	Party	" " "	Jackson Lowe	" "
10 :00	Rep. G. Bendes	Mystery in the Air	Family Theater	News; Symphony	Congress Reports	Reader's Digest
:15	"World Law"	(Peter Lorre)	" "	Elgar's	Your Govt., Mine	" "
:30	World-wide	Dave Rose and	National Moondial	First	News; Juke Box	Man Called X
:45	Mission Ass.	Georgia Gibbs	Art Brown	(Elgar)	Juke Box Review	" " "
11 :00	News, Evans	News; Art Mooney	Voice of Wash.	Post Preview	1450 Club	News, C'ingwood
:15	Hour of Dreams	Harkness of Wash.	News, Henle	Bob Wolff, Sports	Jackson Lowe	Sports, McDonald
:30	" " "	Concert of Nations	Sweet Music	Starlight Serenade	News; 1450 Club	Moondial
:45	" " "	" " "	" " ; News	" "	Jackson Lowe	Eddie Gallaher

TODAY'S RADIO HIGHLIGHTS

Secretary Clinton P. Anderson discusses Food for Europe. WTOP—5:30 p. m.

Universal Military Training for National Security is discussed by Norman Thomas, Socialist Party leader; Maj. George Fielding Eliot, military analyst; Brig. Gen. John Devine, commandant of training center at Fort Knox, and Leif Erickson, former member of Montana Supreme Court. WMAL—8:30 p. m.

The life story of Poet Joyce Kilmer is enacted by Bill Holden and Brenda Marshall. WOL—10 p. m.

Should the Poll Tax Be Abolished? Representative George Bender. WMAL—10 p. m.

Albert Einstein, Raymond Swing and Cord Meyer, jr., president of United World Federalists, discuss the "Immediate Need for World Law." WMAL—10:15 p. m.

World-Wide Mission Assembly activities in Toronto, Canada, are broadcast. WMAL—10:30 p. m.

Love Music From "Tristan and Isolde." Stokowski and the All-American Orchestra. Also Haydn Concerto in D with Feuermann. WINX—12:05 a. m.

WQQW 570

6:45 Good Morning	11:30 Sing Something Simple	1:45 Chapter-a-Day	5:00 Musicale
8:00 Rachmaninoff	11:45 Instrumentally Yours	2:00 Familiar Music	5:30 Cafe Continental
9:00 Music Room	Noon Rachmaninoff	2:30 Labor, 1947	6:00 Pops Concert
9:30 Concert Hall	1:00 News, Paul Martin	2:45 "Words With Music"	7:00 Mahler's Fourth
10:00 Menotti Ballet	1:15 Folk Music	3:00 Beethoven Concerto	8:00 Music Quiz
11:00 Opera Favorites	1:30 South Amer. Music	4:00 Chopin Sonata	News 5 minutes before each hour

FM

WINX-FM 92.9 and 44.7
Duplicates WINX 9 a. m. to 11:30 p. m., except "Dinner Concert" at 6:30 and "Stars in Recital" at 7:30.

WWDC-FM 100.9
Duplicates WWDC 7:30 a. m. to 11 p. m., except ball game at 2:25 and music at 8:35.

WRC-FM 93.9
News and music from 3 to 9 p. m.

WASH-FM 98.9
Operates 2:42 to 11:07 p. m. with music. News, 2:45, 4:15, 7:45, 10:30. This Day, 5. Children's Story, 5:15. Free Fun, 5:40. Play Ball, 7:30. AAF Band, 9. Sports, 11.

WGAY-FM 93.3
Duplicates WGAY 8 a. m. to 8:30 p. m. More music until 9 p. m.

WPIK 730	WARL 780	WGAY 1050	WBCC 1120	WEAM 1390	WOOK 1500
News, 6, 8, 8:30. Wake-Up Jamboree, 6:05-9.	Let's Be Gay, 6, 7:45. News, 7:30. Community Calendar, 8:30. Church, 8:45.	News, 6, 6:30, 7, 7:30. Up and At 'Em, 6:05-7:30. Williams, 7:45. Howell, 8. Bible Friend, 8:45.	Dawn Parade, 6. News, 6:05, 7, 7:30, 8:15. Morning in Maryland, 8, 8:35. Children's Story, 8:30.	Prayer and Music, 6. Mayhem, 6:15. Jerry Strong, 6:30 to 10. News, 6:55, 7:55.	Stop, WOOK, Listen, 6. News, 6:45. Musical Shopping Bag, 7:30. Devotions, 7:45. Crawford, 9. Stop, WOOK, Listen, 9:45.
9:00—War Works	Musical Roundup.	Homemaker's Gift Shop.	Kay Todd. Classics; News. Little Symphony.	Jerry Strong	Stop, WOOK, Listen
9:15— " "	" "	" "	" "	" "	" " "
9:30— " "	Hollywood Music.	" "	" "	Strong Encore.	Toy Town Jamboree
9:45— " "	" "	" "	" "	" "	" " "
10:00—News; Devotions	Greetings, Girls.	News; Concerto.	Dinah Shore.	News, Repaid.	Silver Sog. Program;
10:15—Musical Bulletins	" "	Concerto.	" " News.	Musical Mamse.	Takoma Pk. Program
10:30—Hillbilly Hits	Jan Garber.	Organ Encores	Troubadours.	Recess with Music.	" "
10:45— " "	" "	David Rose.	Say It With Music.	" "	Friend in Need
11:00— " "	Tiny Tot Tales.	What's New	News, Roberta Rule.	Mr. Moneybags.	Through the Years
11:15— " "	Midmorning Melodies	Day Dreaming.	School Days.	Brunch Time.	" "
11:30—Modern Music	" "	Music Before	Chapel.	Souvenirs.	Helping Hand.
11:45— " "	Noontime Novelties	Lunch.	Music; Sub'ban News	"	Airlane Melodies
12:00—Dreamhouse	Town and	Keyboard Artistry.	News.	Voice of Experience	News; Bandstand,
12:15— Melodies,	Country Time.	Three Quarter Time.	Now I Ask You.	South Americana.	Hockey
12:30—Tommy Dorsey's	" " "	News, Don Bell.	Courts and Fairways.	Lyrasale; News	"
12:45— Orchestra.	" " "	Salon Serenade.	Mid-Day Music.	" "	"
1:00—Piano Moods	Unbroken Melodies.	Sports Circus.	Farm Facts.	Little Jack Little.	Concert Time
1:15—Local News	" "	(Jack Ridge)	Spurs and Guitars.	" " "	" "
1:30—Charlie Spivak's	Sunset and Vine.	" "	Music of	" " "	Guest Star
1:45— Orchestra.	" " "	" "	Our Neighbors.	" " "	News
2:00—Scoreboard	Western Hit Parade	" "	News; Cat Nap Time	" " "	Symphony Hall
2:15—Dugout Chatter	" "	" "	Vet's Administration	" " "	" "
2:30—Washington vs.	Hollywood Serenaders.	" "	Cavalcade of Music.	" " "	" "
2:45— Detroit	" "	" "	" "	" " "	" "
3:00— " "	Ted Alexander.	" "	News; Symphony.	" " "	Time House.
3:15— " "	" "	" "	" "	" " "	Warren Clark
3:30— " "	" "	" "	" "	" " "	" "
3:45— " "	" "	" "	" "	" " "	" "
4:00— " "	" "	" "	Teatime Dance	" " "	Barkin' With
4:15— " "	" "	" "	Swing High.	" " "	Barclay
4:30—Tenth Inning	" "	" "	" "	" " "	" "
4:45—It's a Hit	" "	" "	Children's Story.	" " "	" "
5:00—Melody Matinee	Tex Ritter.	" "	News; Rhythms.	Child Classics	House Jack Bulls.
5:15— " "	" "	" "	" "	Teatime Tempos	" "
5:30— " "	News by Barr.	News, Don. Bell.	" "	" "	Congress, Report,
5:45— " "	Bob Crosby's Orch.	Sports Circus.	Sports; News.	Sports.	House Jack Bulls
6:00—News; Musical	Sports, Dean Lucc.	Barber Shop Harmony	Musical Comedy	Broadway Ballads.	News, Richard Eaton.
6:15— Varieties	Falls Church High.	Sports	Highlights.	" "	House Jack Bulls.
6:30—Smith Myrl's	John Vandercook	Sketchbook.	News, Shinkman.	Evensong.	" " "
6:45— Orchestra.	News; Navy Show	Jo Stafford	Dinah Shore	Twilight Time.	" " "
7:00—Sports Final	Freddy Martin	Dinner Melodies.	Sweetly Swinging.	" " "	" " "
7:15—Mscna Porr's Or.	My Serenade	" "	" "	" " "	" " "
7:30—Star Time	Sugar and Spice	Summer	News; Symphony.	" " "	" " "
7:45— " "	Hospitality Time	Symphonies.	" "	" " "	" " "
8:00—News; At Sundown.	WARL Concert	Yesterdays	" "	" "	National Forum
" "	" "	" "	" "	" "	" "

Boys! WIN AN ALL-EXPENSE-PAID 2-DAY TRIP TO *ATLANTIC CITY!*

Here's another great opportunity for all Washington Post carriers—and for every boy who wants to become a Post junior representative! Two days of fun at America's most famous beach resort! It's easy to win this trip—write NOW for details, or phone NAtional 4200.

SEND THIS COUPON TODAY!
The Washington Post, Washington 4, D. C.
Send me information about your Atlantic City trip offer.
Name _____
Address _____
State _____ City _____

Portraits

By James J. Metcalfe

I want you, dear

I love you and I want you and . . . You know that it is true . . . That I adore you, dear, and I . . . Have always wanted you . . . I loved you when I met you and . . . I gazed into your eyes . . . And when I wrote you letters and . . . I read your sweet replies . . . And all throughout the days and nights . . . And every season fair . . . My heart has tried to show you, dear . . . How much I really care . . . And now I love you just as much . . . As any time before . . . Indeed if that is possible . . . I love you even more . . . I think of you and dream of you . . . And I renew my plea . . . That you accept my love for you . . . And give yourself to me.

Hechinger Co.
For HARDWARE Call Our Number ATlantic 1400

The Hecht Co.
F St., 7th St., E St. NA 5100 Washington 4, D. C.

COOL . . . COOL . . . COOL . . . COOL

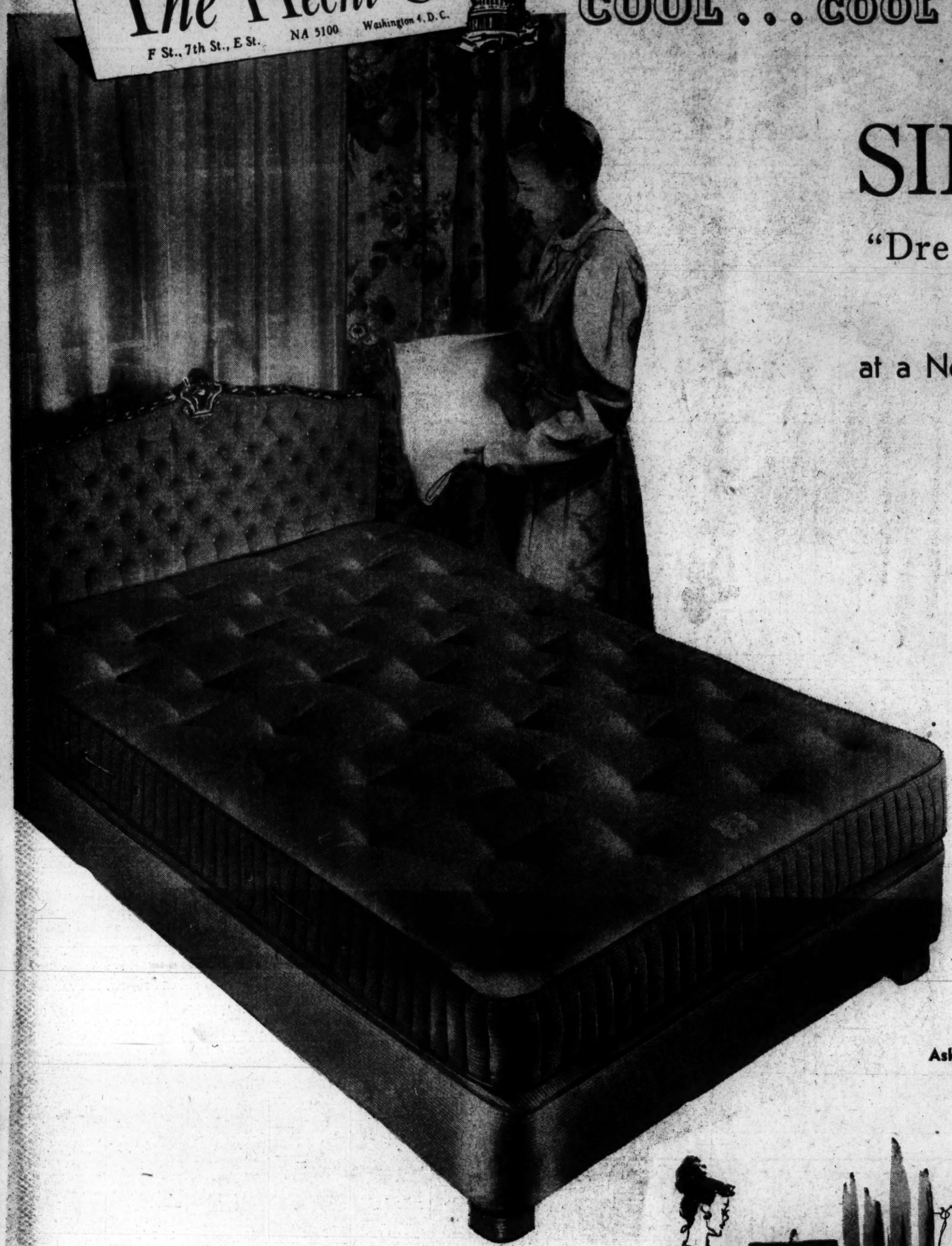

SIMMONS

"Dream Sleep" Mattress

at a New Low 36.95

What price for a good night's sleep? Just a fraction over a cent a night for one year . . . nothing ever after . . . with this Simmons "Dream Sleep." The innerspring mattress that pampers your spine . . . gently cradles every weary muscle. Simmons made it exclusively for The Hecht Co. in Washington. Put 220 high-fired coils in the double size to "give" with your every move. Cushioned them in layers of thick cotton felt and sisal top and bottom for extra buoyancy! Added a pre-built border to prevent sagging . . . keep "Dream Sleep" trim and shapely. Covered the whole job with heavy tan - striped cotton ticking. Securely anchored on handles for easy turning. The result . . . a mattress you sleep blissfully on . . . jump up from feeling gloriously refreshed after a good night's sleep. Twin and double sizes.

Matching Box Spring 36.95

Slumber Shop, 4th Floor, "F" St. Bldg., The Hecht Co.

Ask About Our Liberal Plan of Extended Payments.

Double-Duty Hollywood Bed

Serves as a Divan . . . Doubles as a Bed!

New Low Price 36.95

Camouflage! Beneath the smart slipcover is a Hollywood bed . . . perfect solution for living rooms that double as guest-rooms . . . for bedrooms that masquerade as studio-rooms. Hollywood bed includes button-tufted, roll-edge innerspring mattress, all steel coil box spring mounted on legs. Thirty-inches wide—sleeps one comfortably.

Slumber Shop, 4th Floor, "F" St. Bldg., The Hecht Co.

Glosheen Fabric for Making Slipcover . . . . . 1.29 yd.